THE WEATHER.
Fair to-day. Monday fair and warmer. Light variable winds, becoming southerly.
Sun rises—6:25 a. m.; sets—4:31 p. m.
Moon rises—12:51 a. m.
High tide—7:15 a. m.; 7:30 p. m.

# Boston American

THE TWENTIETH CENTURY NEWSPAPER

CITY EDITION
Consists of the Following Sections:
1. Main News. 6. Magazine.
2. General News. 7. Editorial.
3. Sporting. 8. Comic.
4. Opera. 9. Society.
5. Real Estate. 10. Dramatic.

VOL. 6—No. 230. Registered in U. S. Patent Office. BOSTON, SUNDAY, NOVEMBER 7, 1909. Copyright, 1909, by the New England Newspaper Publishing Company. 62 PAGES PRICE FIVE CENTS.

# SECRET EVIDENCE AGAINST MRS. STETSON FILLED WITH STARTLING ACCUSATIONS

## Head of New York Branch of Christian Scientists is Openly Charged With Committing "Mental Assassination," and Teaching Her Followers How and When to Tell Lies to Help Accused

## Practice of Plain Witchcraft Another Accusation Brought Against the Woman Who it is Alleged Defied the Teachings of Her Superiors in the Mother Church—Mrs. Stetson Makes Denial

NEW YORK, Nov. 6.—For the first time the testimony taken in Boston at the secret sessions of the board of directors of the Christian Science Mother Church last Summer, which led to their withdrawing the license of Mrs. Augusta E. Stetson of this city, was made public to-night.

Beyond all question the Ex-Communication of Mrs. Stetson will soon ensue.

Virgil O. Strickler, the first reader who was rebuked by the board of trustees of the Mother Church at the stormy meeting Thursday, has given out excerpts of his famous diary, and in an interview accuses Mrs. Stetson of teaching her students to lie in her defence.

Another official of the church, who asks that his name be withheld, gives the exact formula of "malicious animal magnetism" which Mrs. Stetson instructed him to use against the men in power at Boston. He says that she is guilty of "mental assassination."

This unprecedented airing of star chamber evidence was made on the return of Mr. Strickler from Boston whither he hurried after the tumultuous meeting Thursday in the First Church.

### Remer Examination Made Public.

Even the examination of Mrs. Kate Y. Remer, a favorite practitioner and student of Mrs. Stetson, in which she was forced to testify against her teacher through tears is made public as is her pathetic letter written after the examination.

"Mrs. Stetson considered everyone in power her enemy," declared this official referred to to-night. "She directed her students, twenty-six of us, to so direct our thoughts so as to injure her enemies. She taught mental assassination.

"This is the formula that she told us to repeat against Archibald McLellan, chairman of the Christian Science Church and editor of the Christian Science Journal.

"'Archibald McLellan! Archibald McLellan! Archibald McLellan, go to thy place; if that place be in God, then go there; but if not, then go to the other place. If that place be six feet under ground, then go there. Thou shalt surely die; and what thou doeth, do quickly.

### Calls It Plain Witchcraft.

"The repetition of the name and phrases were made with pauses, and each time the call was made louder and more insistent. It was the weaving of a spell. Why, it was nothing more or less than witchcraft.

"Similar animal magnetism was directed against Judge Clifford P. Smith, first reader of the church in Boston; John V. Dittemore, secretary of the board of directors; Allison V. Stewart, publisher of Mrs. Eddy's works; David B. Ogden, manager of the Christian Science publications; William P. McKenzie, a lecturer; Hermann Herring, a lecturer, and Alfred Farlow, chairman of the Christian Science publication committee. All these men are of Boston except Herring, who is of Concord, N. H.

"Her mental assassination of Mr. McLellan began after December 5, 1908, when he published a signed editorial in the Christian Science Journal, entitled 'One Mother Church in Christian Science.' The article was a comment on the new $2,000,000 branch church of the First church in this city, which Mrs. Stetson had planned, and intimated that Mrs. Stetson was endeavoring to make the New York church another Mother church.

"It was discovered on investigation that Mrs. Stetson did intend to make it a separate church. She was appointing the directors, raising the money for the building and in fact engineering the whole project without referring to the Mother Church. The reason why she gave up the project was not because she could not raise enough money, as has previously been announced, but because the Mother Church ordered her not to.

### McLellan Her Bitter Enemy.

"From that time she looked on McLellan as her bitter enemy. She never attacked Adam Dickey, Mrs. Eddy's secretary or any of the members of Mrs. Eddy's household.'

Mr. Strickler to-night broke his silence by asserting that Mrs. Stetson directed her students to testify in her favor by speaking in the "absolute" or "fourth dimension."

"That is nothing more or less than telling them to say one thing and mean another," said he, "or to be blunt, she taught them that lying was right. To explain just what I mean by this 'testifying in the absolute' I will quote from my diary, for Saturday, July 31. This was read by the Boston board in their inquiry, as follows:

"Mrs. Stetson returned from Boston at 7 o'clock this morning. At 10:45 she came to my room in the church. At 12:30 o'clock she went to the practitioners' meeting. Mrs. Stetson took her accustomed seat and began to talk. She said that she had an idea that she would be called upon in Boston to furnish statements from her practitioners, showing how she had taught them. I asked her what points they wanted her to cover, and she said: 'First, as to the question of her malpracticing on people; second, as to her taking personal control; and third, as to her teaching of Christian Science.'

### Mrs. Stetson's Answer.

"I asked her if these statements were to be put in the form of affidavits, and sh said that they could be sworn to later. I then said that in order to get at what she wanted I would repeat some of the things she had said to us and see if we understood what we were asked to write. I then said: 'We have repeatedly heard you say: "You are the bondwoman and your son is the son of the bondwoman, and I am the free woman." Now, what must we say as to this?'

"She said that she did not know, that 'God must show you what to say.'

"I said, 'Mrs. Stetson, if we tell this they will expel you instantly from the mother church.' She said, 'I know it; what shall we do?' After a while she said, 'We must deny that I ever said any of those things. I deny that I ever said them.'

"I said 'Mrs. Stetson, but you did say them, and you have habitually taken people by the name and treated them.'

"She replied that it was not she who took them up; that it was the human that said those things; that the human was not her real self, and that she could say that she never said them and do it with a mental reservation that her real self had never said them.

### Could Deny Everything.

"I then repeated several of the things that she had said by way of treatment of Mr. ——— and others and asked her what her attitude would be at this time with respect to them. She said that she would deny that she had said them; that she was not in the 'absolute,' and that those things were not said by her real self; therefore, she could with perfect propriety deny that she had said them.

"I could not quite believe my ears, so I continued to ply her with questions, until I was finally convinced that it was her intention by this sort of mental legerdemain to square accounts with herself for what would originally be called lying.

"Miss ———, one of the practitioners, then broke in to say that they had testified in this way in a certain law suit, and that it was perfectly proper to deny something you had done if you only denied it with the mental reservation that while the human self may have done the thing, it was the real self that was denying having done it."

"I was learning something. It began to dawn on me that by this sort of reasoning I might commit murder, or arson, and, if by mischance, I should be caught, I could say 'I have never done it,' and would go scot free, simply because it was the darned old human that did it, and that was not me. An immunity bath is not in it with this sort of logic.

"By the time Miss ——— got through with her dissertation I was speechless. Pretty soon Miss ——— another practitioner, said that she had been on the witness stand for two days in the law suit mentioned, and had testified throughout from

Continued on Page 6, Column 5.

# NAT GOODWIN NAMED IN BIG COPPER GAMBLE

## New York Publication Brands Actor's Nevada Enterprise as "Blood-Sucking Game."

## HIS PARTNER EX-CONVICT

## Public Is Warned in Frank Language of Speculating in Stocks That Are Worthless.

NEW YORK, Nov. 6.—Under the title of "A New Scheme to Hook Suckers," the Engineer and Mining Journal of November 6 prints a remarkable expose of the operations in Wall Street of Nat C. Goodwin, the actor, and his business partner, and ex-convict, Simon Jacob Hertzog, alias George Graham Rice, who is "No. 4,018" on the Elmira reformatory records, and B—516 at Sing Sing.

According to the Mining Journal, Rice and his associates obtained options upon an enormous number of shares of the Ely Central Copper company, believed to be more than 750,000, at or about fifty cents a share, and are selling it to the public at a greatly enhanced price by an extensive advertising campaign. The quotation to-day was $4 a share. The article declares the property is practically worthless.

The Engineering and Mining Journal has for many years been the world-wide authority among responsible mining men. Its statements are accepted as official and millions of dollars are paid, based on its quotations for metals. Its expose of the Ely Central Copper company deal has, therefore attracted general attention. The character of the Ely Central flotation has long been known but this is the first time an expose has been made based on scientific reports of high class engineers.

### Prison Record Exposed.

"A shameful attempt to envelgle the public into a mining gamble against long odds is being carried on from New York," says the periodical. "This is the attempt to sell the stock of the Ely Central Copper Company, which is being advertised upon an extraordinary scale. The leader of the ring that is conducting this operation is a man of unsavory record—of a record so unsavory that he has previously served time in prison.

"The ring comprises other persons who expect to profit by the deception of the public, and a variety of puppets, stalking horses and stool pigeons who are manipulated by the ring leader. The operation is a blow to honest mining. It is time that a halt be called to these blood-suckings of the public.

"George Graham Rice, alias Simon Jacob Herzog, after an unsavory record in the East and a stormy career in Nevada, casting about for a new game, hit upon Ely Central. With the keen perception of an artist in his line, he grasped the great possibilities of advertising to dupes ignorant of the facts, the shares of this company owning property between and adjacent to the two groups of the Nevada Consolidated, a company that was just making good in most brilliant fashion.

"Rice, or his agents, obtained options upon some remaining treasury stock of the Ely Central at about fifty cents a share and also obtained options on certain private holdings at various prices, in all cases for small sums in comparison with the recent quotations. In the aggregate Rice is believed to hold options on about 880,000 shares. He also purchased some scattered lots.

### Goodwin as Vice-President.

"Along with Rice is Nat Goodwin, the actor. He appears on the letterhead of the company as vice-president of the corporation. Previously Goodwin was associated with Rice in the Nat C. Goodwin brokerage company of Reno, Nev., and in the Rawhide Coalition concern.

"The ring has a trailing of followers among the disreputable brokerage firms of New York, who speak favorably of Ely Central in their 'market letters' for reasons that can be left to the imagination."

## INFANTA LEADS TROOPS.

MELILLA, Nov. 6.—With Infanta Carlos of Bourbon at their head, 10,000 troops, the flower of the Spanish army, to-day began an advance into the Beni-Sicar territory. Heavy reserves are held in support.

SPLENDID GIFTS FREE

On Page 2 of this issue will be found the coupon which should be cut out and saved to entitle you to the Boston American's unparalleled free household premiums. Complete details of how you can obtain these wonderful gifts will be found on Page 4 of the Dramatic Section of this issue.

# STORROW WILL RUN FOR MAYOR

# WILL BE CITIZENS' CANDIDATE

## "A SQUARE DEAL" IS HIS MOTTO FOR THE FIGHT

## Not Out as a Reformer, but Willing to Do His Best If People Call Him; Rich and Poor Alike Pledge Their Support

## Many Rivals Expected to Step Out, Narrowing Down Contest to Him and Fitzgerald; Schools His Chief Interest

JAMES JACKSON STORROW is the Citizens' candidate for mayor. Mr. Storrow late yesterday made the announcement personally that he would make the race. And with this statement there crystallized at once all the elements that stand for better government in Boston.

This is Mr. Storrow's statement:

I have been asked during the last few days by a number of citizens whether I would be a candidate for Mayor. It therefore seems proper that I should define my position.

I am in favor of the best man that may be put forward, whoever he may be, and am ready to support him to the atmost of my ability.

I regard the office as a great responsibility and a great honor. If I am asked to be a candidate for Mayor of Boston by a group of citizens fully and fairly representative of all its various elements, I shall consider it a duty and be glad to do so.

JAMES J. STORROW.

While numerous citizens have asked Mr. Storrow to become a candidate, he has not as yet been requested to make the race officially, as he says in his statement, and until that happens he does not care to go into detail as to his plans. That was what he assured a reporter of the Boston Sunday American who called upon him yesterday afternoon.

### Storrow's Opinion of the Job.

Asked to give his idea of the Mayoralty in a general way, however, Mr. Storrow wrote it in this concise language:

"I consider the job of being Mayor of Boston the most responsible and difficult in New England.

"My ambition would be to be absolutely fair and considerate to every man, woman and child and to do my level best."

Mr. Storrow spent most of the time yesterday afternoon and last night, when he could be reached, answering telephone calls. They came from business and professional men from all over Boston. Some of the voices on the 'phone were feminine. Thy all congratulated Mr. Storrow because he had consented to run for Mayor. They promised earnest support.

Some of those who talked have been in active politics. They told Mr. Storrow that he had cleared the atmosphere and simplified the situation. Mr. Storrow thanked his friends and asked them to read his announcement—it told his attitude.

It may be said here that Mr. Storrow does not propose to go before the people as a "reform candidate," but as a citizens' candidate. He will not only ask those, for instance, who voted for Plan 2 to support him, but those who voted for Plan 1 and those who didn't vote for either. Mr. Storrow will ask every voter who believes that he will make a good Mayor to support him regardless of all past affiliations.

### To Bring About Reforms.

Here is another thing that the citizens are bound to hear when he takes the stump: He will not lay down a long list of reforms and improvements and declare that when he is elected he will bring them to pass. But he will say that he will do all in his power to bring them about.

Some of the richest men in Boston talked to Mr. Storrow yesterday about his candidacy. There were others who earn their living by day's work and who barely make both ends meet on Saturday nights also who talked with him. And if anything, the latter gave him the greater pleasure in their promise of support.

### Confident of "Square" Deal.

Friends who are close to him—business men who associate with him—declared that he would give every man, woman and child of Boston a square deal if he went to City Hall, and that if he ever diverged from that it would be to err on the side of leniency toward the poor man and woman who needed his help more than

Continued on Page 8, Column 4.

*James Jackson Storrow.*

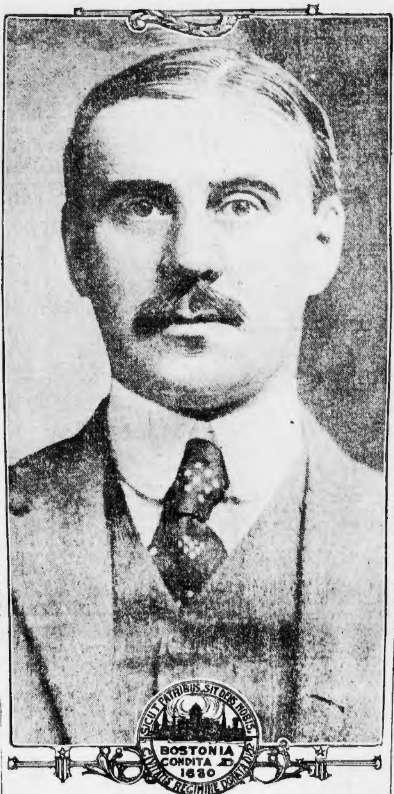


# SCUTTLE GUNBOAT, MURDER 18 OF CREW

## Terrible Tragedy of the Sea Reported by Passengers from British Honduras.

NEW ORLEANS, Nov. 6.—Passengers arriving on the steamer Parismina from British Honduras told of the scuttling of the Honduran gunboat Tatumbla and the murder of eighteen of her crew after she had overhauled a British steamer engaged in smuggling between Jamaica and Honduras.

Six days ago the Tatumbla overhauled the smuggler fifty miles out from Puerto Cortes and twenty of the gunboat's crew boarded the smuggler. The smuggler crew surrendered and the smuggler captain told Captain Zebelia that there was plenty of good rum in her hold.

Zebelia ordered a celebration. The prisoners feigned intoxication and, when the gunboat's crew succumbed to the rum they were flung overboard. The smuggler's crew scuttled the gunboat and then escaped.

Two of the sailors who were flung overboard reachd one of the floating life boats of the sunken Honduran vessel and reached Puerto Cortes with the story of the wholesale murder. The scuttling of the Tatumbla deprives Honduras of the navy.

## FIRE ROUSES FAMILIES.

### Damage of $300 in Roxbury Early This Morning.

Fire this morning awoke and frightened the families living in the two-tenement dwelling at No. 11 Parker Hill avenue, Roxbury, and did damage estimated at $300. The first floor of the house is occupied by the family of Henry P. Welsh, the owner of the dwelling. The second is occupied by the family of Charles Libby.

Thomas Henry, a brother of Mrs. Libby, rooms in the house. He was reading at 1 a. m. and smelled smoke. He investigated and saw flames shooting up from the roof of the house in the rear.

Henry awakened his sister and Mrs. James Ward, a visitor. Then he hurried downstairs and awakened the family of Mr. Libby and rang in an alarm.

NOTHING EQUALS FR. JOHN'S
Medicine for colds and body-building.

# CAUGHT BY POLICE IN EXCITING CHASE

## Two Men Are Accused As Highwaymen in South End Street.

After an exciting chase last night through a crowded section of the South End, in which a volunteer posse of 400 men and boys joined, Terrence Martin, thirty-one years old, of No. 25 Mt. Pleasant avenue, and William J. Masters, twenty-six, of No. 20 East Canton street, were captured by plain clothes officers and will be arraigned in court to-morrow on charges of stealing.

Complaints received at the East Dedham street station have resulted in several plain clothes men being detailed to that section of the city. While Special Officers Irwin, Concannon and Grant were standing at the corner of Washington and Northampton streets at 9 o'clock last evening Jerry M. O'Brien of No. 77 West Lenox street ran across Washington street, shouting "Police! I've been held up." With the officers O'Brien recrossed the street and pointed out Martin and Masters.

The men were half a block ahead when the chase along Northampton street began. At Shawmut avenue the pair separated, and Irwin followed Martin, while Concannon and Grant continued on the trail of Masters. Martin put up a hard fight when overhauled. O'Brien claims to have been robbed of fifty cents—all he had with him.

## ROOSEVELT'S HEALTH GOOD

### Cable to American Embassy in Rome Gives Latest News.

ROME, Sunday Morning, Nov. 7.—Colonel Theodore Roosevelt is in perfect health. He is the guest of Lord Delamere. So reports a cablegram from Nairobi, British East Africa, which the American embassy received this evening. The news greatly relieved Mrs. Roosevelt's anxiety.

# ALDRICH PLANS 'BEST MONEY SYSTEM IN WORLD'

## Senator, in Speech to Chicago Business Men, Pledges His Word That Commission Will Eliminate Financial Ills

## Pleads for Withholding of Final Judgment, as There Will Be No Hurry, but a Thorough Examination of All Problems

## Does Not Openly Advocate the Central Bank Idea, but That He Favors It Is Evident from Tenor of His Remarks

CHICAGO, Nov. 6.—United States Senator Nelson W. Aldrich of Rhode Island tonight pledged his word to the business men of Chicago that the monetary commission, of which he is chairman, would use its best efforts and brains to give to the United States the best monetary system in the world. Speaking before the Commercial Club of Chicago he pleaded for a withholding of final judgment until the commission had completed its work.

"We will not be hurried," he said, "and shall not report until we have made thorough investigation."

While Senator Aldrich did not openly advocate the central bank idea, it may be taken from his remarks that he is in favor of the plan.

### A Rap at "Demagogues."

Twice the Rhode Island senator departed from his discussion to take a rap at "cranks and demagogues." He made no mention by name of Senator Cummins, who at the same moment at another Chicago banquet was threatening the political life of Senator Aldrich.

"At all times when monetary questions are agitated or discussed a familiar class of cranks and demagogues, hanging about the outskirts of every public discussion, appear, swift to parade their views and wares in the public gaze for self-exploitation," the Senator declared.

Senator Aldrich in speaking of bank note issues, said:

"In other countries the question of bank notes issues—that is to say, who should have the right to issue bank notes, the conditions they should be issued and the kind of security to be required—has long been a subject of most of the monetary discussions. In those countries, with a single exception, at the present time all thoughtful men look upon the manner and character of note issues as no longer an open question of one of paramount importance. The conclusion has been rather that bank notes should always be made under government control or at least subject to strict government restrictions and limitations, and that this can only be successfully done through one central and exclusive bank of issue.

### "New Era in Financial Policy."

"In this country we have had troubles and contentions over the character and volume of our circulating medium, extending substantially over our entire national existence. The adoption of the gold standard act of 1900, fortunately, settled many of the vexed questions upon which public opinion has divided. This act marked a new era in our financial policy, but it still left unsettled the question of the manner of note issues.

"Our existing system of bank note emissions is equally unsatisfactory to those who believe that all banks should have a right to issue notes to circulate as money as they open credits upon their books, and that no evil results can follow a legislative grant of this right, and to those who are not satisfied to have the volume of note issues depend upon the amount of government bonds available rather than upon the demands of trade. It was the intention of the framers of the legislation of 1908 to furnish an emergency remedy that should continue only until some permanent policy could be agreed upon.

"The desirability of a change in our legislative provisions with reference to note issues and the necessity for improved banking methods was brought to the attention of the country and Congress in an emphatic manner by the disastrous results which followed the financial crisis.

## Thrown by Runaway.

As he was riding a horse along Beacon street, near Otter, last night, John Burke, of Everett street, Natick, was thrown and severely injured, when the horse shied at an auto. Burke was taken to the City Hospital.

# WRECK TIES UP NEW YORK TRAINS

All trains between Boston and New York both ways which have to use the Boston division of the Boston & Albany through Jamestown, which is within the Worcester limits, were blocked from 3:50 o'clock yesterday afternoon until well after 9 o'clock last night by a collision at Jamestown, between a Boston-bound fast freight of twenty-seven cars and a west-bound freight engine.

Four cars, one of cattle, were piled across both tracks. One of the steers was cut into mince meat and the rest escaped, although it will long be a mystery to trainmen to explain how.

The east-bound freight was flying through Jamestown about as fast as a passenger train. About the same time the engineer of a west-bound local waiting for the fast freight to get by took a notion to go out on the main track to do some switching. He hit the freight, and then there was trouble.

The New York passenger train No. 8, due at South Station about 5 o'clock, was still waiting to get by at 8 o'clock. Telegrams were sent to waiting friends to reassure them and at South Station the officials posted bulletins along the same line. All trains out of Boston were tied up east of the wreck and their passengers who could use trolley lines managed to get home that way after sevral hours' riding roundabout the country.

# MISS WINSOR TO WED DR. SWIFT, JR.

At a tea given at the home of the Frederick Winsors on Hammond street, Brookline, yesterday afternoon, announcement was made of the engagement of Miss Anna Winsor and Dr. John B. Swift, Jr., son of Dr. and Mrs. John B. Swift of Beacon street.

Miss Winsor, who is one of the best known of Boston's golf and tennis experts, is a member of the Vincent Club. She made her debut some few Winters ago at a smart ball, when she was voted the prettiest of the year's group of buds. Dr. Swift is a member of the Country Club, a Harvard '04 man and one of the most popular young men in town. The Winsor home was beautifuly decorated with chrysnathemums for the tea and several of Miss Winsor's intimate friends assisted at the tables. The wedding date has not been set.

## INVENTS ELECTRIC GUN.

### Pittsburg Man Does Away with Powder and Noise.

PITTSBURG, Nov. 6.—An electric gun has been invented by Alexander F. Humphrey which he says will do away with powder and be absolutely noiseless. He claims to have discovered the method of propelling projectiles by electricity at a greater speed than powder or dynamite can. The plan of the gun is similar to that of rifles now in use.


BOSTON AMERICAN
Household Premium Coupon
SUNDAY, NOV. 7.
Name
Address
City State
NOTICE—A complete set consists of 30 coupons of consecutive dates. Only one coupon of each date will be accepted in each set.

BOSTON AMERICAN
Household Premium Coupon
EMERGENCY
Name
Address
City State
NOTICE—A complete set consists of 30 coupons of consecutive dates. Only two emergency coupons will be accepted in any one set, but they will not be good for any missing Sunday Coupon.

BOSTON AMERICAN
Household Premium Coupon
EMERGENCY
Name
Address
City State
NOTICE—A complete set consists of 30 coupons of consecutive dates. Only two emergency coupons will be accepted in any one set, but they will not be good for any missing Sunday Coupon.

All articles delivered outside of the New England States will be sent subject to collection of duty and express charges.


# PAPAL CONSISTORY IN JANUARY NEXT

ROME, Nov. 6.—The consistory proposed for December has been postponed and will be held some time during the first two weeks of January. Great secrecy is maintained concerning the Cardinals to be created, considerable pressure being brought to bear in favor of having an American elevated. The Vatican authorities are skeptical of the success of this movement.

## KITCHENER WITH JAP ARMY.

UTSUNOMIYA, Japan, Nov. 6.—The actual movements of the Japanese army assembled for practice manouevres began to-day. Field Marshal Lord Kitchener was an interested spectator, and from the summit of a high hill witnessed skirmishing among advanced guards.


15 WINTER ST.
VORENBERG'S
GOODS FROM EUROPE!

No other store in this country specializes so strongly in foreign productions. Our buyer goes abroad annually, not only to observe the styles, but to buy. His return is followed by large consignments of carefully selected merchandise from all parts of the old world, as shown by another shipment of 67 cases by S. S. Badenia from Hamburg yesterday.

Mail orders promptly attended to if accompanied by either check or money order. Anything you order can be returned if not satisfactory. Write to

Boston's Only Novelty Store.
The Store for Thrifty People.

BALCONY ITEMS

Black Forest Clock, like cut, carved front, 6 inches wide and 10 inches high, not to be compared with the much smaller clock we have sold before, imported to sell for $1.50, our special 69c
Only one to a customer.
Gloria Umbrellas, for ladies and gentlemen, tape edge, 26 and 28 inch, with fancy handles, cord and tassel. Vorenberg's special 1.09
School Umbrellas, for children, 22 and 24-inch size, well made, good selections of handles, for the little man or lady, our special 69c

Trade Mark

MONDAY

Our Celebrated Silver Combination Set, like cut, consisting of 6 table knives, 6 table spoons, 6 table forks, 6 teaspoons, 1 butter knife, 1 sugar spoon, Rogers A1 plate; choice of two desirable patterns (26 pieces of silver), in solid oak chest. Our special price 5.99
German Silver Mesh Bag, gray finished top, richly chased, good size with white leather lining, our special price 2.09
The New Ice Cream Set, made of fine imported china with a handsome Orchid Flower painted on every piece, set consisting of seven pieces, well worth $5.00, our special 2.99
Cut Glass Sugar Bowl and Cream Pitcher, entirely new shape and very beautiful cutting. Reduced from $5 to 2.99
Set of 2 pieces.

TUESDAY.
Cut Glass Salad Dish, choice of two very handsome patterns, both richly cut and worth $4.00. Our special price 1.99
Three-Piece Carving Set, genuine stag handle, excellent steel, Meriden cutlery. Worth $4.00, including case 2.19
Imported Wood Serving Tray, two handles, fancy moulding frame and glass bottom, 8½ inches wide and 12 inches long, imported to sell for $1.50, our special 39c
Come Early.
Solid Gold Scarf Pin, set with a diamond chip, new and artistic designs, reduced from $3.00 to 1.69

ALL WEEK BARGAINS

Genuine Cut Glass Flower Vase, like cut, 8 inches high, beautiful cutting, sensible shape, reduced from $3.50 to 1.39
Steel Dinner Knives, with genuine celluloid handles, best quality of steel, per set of six 1.35

The New Initial Leather Bag, like cut, large shape, 10-inch frame, walrus grain leather, well lined, and on top of it all your own initial, all complete 99c
Sister to our popular 1915 bag.

Bohemian Glass Cordial Set, nickel plated tray, green glass bottle and six Bohemian glasses to match. Special, complete 2.65
China Tea Service, consisting of tea pot, sugar bowl and cream pitcher, two cups and saucers, including china tray to match, all handsomely decorated, imported to sell for $3.00. Our special price for 8 pieces 1.69

Chafing Dish, like cut, heavy nickel plated on solid copper, wrought iron base, 3-pint size, regular $6.00 value, reduced to 3.29

Imported Sardine Dish (like cut), gold plated with glass box inside, imported to sell for $1.00. Special 59c
Haviland China Cup and Saucer, with plate to match, daintily decorated set, consisting of
6 Cups, 6 Saucers, 6 Plates — 18 pieces 2.95
Genuine Haviland China.
Solid Gold Baby Rings, Tiffany style, plain band, good weight and in an assortment of sizes, reduced from $1.00 to 39c
Remember, solid gold!
Imported Bohemian Glass Ash Tray, with three cigar rests, measuring 4½ inches across. Our special 29c

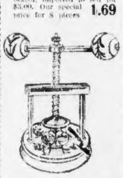

Nut Cracker, like cut, imported china novelty, just the thing for Thanksgiving, our special 89c

WEDNESDAY.
Gold Filled Combination Set for Babies, consisting of neck chain, heart pendant, two collar pins and a plain band ring, all gold filled, reduced from $2.00 to, complete 99c
Imported China Vases, a large variety of shapes and styles, all handsomely decorated in the very latest decorations, imported to retail up to $3.00, your choice 95c
Each stamped Royal Bayreuth.
Silver Table and Dessert Forks and Spoons to Match. Rogers' A1 plate. Choice of three good patterns, warranted to wear for 10 years, per set of six 99c
Cut Glass Mayonnaise Dish and Cut Glass Plate to Match, in the chrysanthemum pattern, reduced from $3.95 to, for both pieces 2.29

THURSDAY.
Fruit Knives, silver plated blades, very fine ivory finished handle, sterling silver ferrule, reduced from $6.50 per doz. to per set of six, including lined box 1.49
Cut Glass Water Bottle, new shape, beautiful cutting, exceptionally clear glass, reduced from $3.50 to 1.99
Brass Crumb Tray, with a good brush, made of composition brass, imported to sell for $1.50 set. Our special price 59c
Solid Gold Rings for ladies, set with garnet or emerald doublet. Reduced from $2.00 to 79c
Remember, solid gold!

FRIDAY.
Gun Metal Lorgnette Chain, set with six fine cut stones, including gun metal coin holder. Special for both pieces, only 99c
Fine China Salad Set, consisting of large salad bowl and six smaller dishes to match, decorated with the famous clover leaf decoration. Our special price, worth $1.75 85c
Silver Salad Set, A1 plate, consisting of large spoon and large fork to match, gray finish. Special, for both pieces in box 89c
Cut Glass Salt and Pepper Shakers, with heavy sterling silver top, large size. Reduced to, each 39c

SATURDAY.
Silver Plated Nut Set, consisting of two nut crackers and 12 picks, all made of fine silver plate, in a neat white lined leatherette case, 14 pieces complete 79c
Imported China Chocolate Set, consisting of chocolate pot and six cups and saucers to match. Very pretty decoration in a new shape, reduced from $2.50 to 99c
Solid Gold Links, plain and Roman finish, set with a genuine diamond chip, good size and good weight, can be worn by either lady or gent, reduced from $3.50 to, per pair 1.69
Cut Glass Spoon Tray, very choice cutting, new shape, reduced from $2.25 to 1.39

To encourage shopping in the morning hours we shall sell between the hours of 9 and 12 o'clock—
Old English Initials for Bags, like cut, a 2-inch letter, cut from solid gold plate brass; regular price 50 each. Reduced to, each 19c
No extra charge to put these on bags that are purchased from us.
China Cranberry Set, consisting of large bowl and six smaller dishes to match. Handsomely decorated. Reduced from $1.00 to 49c
Must be seen to be apprpeciated.


# RODMAN ROBESON'S BRIDE NOW PLEADS FOR DIVORCE

### Member of Distinguished Boston Family Accused of Threat to Kill.

A ROMANCE that swiftly culminated in marriage, but had hardly got a fair start when it was overtaken by disaster and landed, a pitiful wreck, in the divorce court, caused a buzz of excitement in Boston, New York and Philadelphia social circles when it became known yesterday that Mrs. Helen Dickinson Robeson, a bride of a few months, had brought a suit against her husband, Rodman Robeson, one-time Harvard man and a member of a distinguished family.

Papers filed in the East Cambridge court made the family tragedy public. The bride has attached her husband's property for $10,000. In her allegations she declares that her husband threatened to kill her and otherwise treated her cruelly.

The young couple were married in Philadelphia last August. That fact did not become generally known to Robeson's friends until some time later. Mrs. Robeson is a winsome girl of refinement and is exceedingly pretty. Her family came from Chicago.

### Family High in Society.

Young Robeson formerly lived with his father, the late Andrew Robeson, on Walnut street, Brookline. A later address for the young man was Pittsburg. He is a cousin of A. Robeson Sargent, who married Maria de Acosta in New York yesterday; of Mrs. Bowditch Potter of New York, Mrs. Guy Lowell and of the Misses Thayer, daughters of the late Mrs. S. Van R. Thayer.

He is a brother of Andrew Robeson, a talented amateur actor who made a hit in Newport last Summer, and of Miss Harriet Robeson, a popular member of the Vincent Club. The mother of the young man, after a protracted absence in Europe, recently returned and was much distressed at her son's matrimonial mix-up.

Young Robeson was a pretty active boy when he was in Harvard, and after a short term there he found business more congenial. The restrictions of mercantile life, however, were said to chafe and he turned his attention toward the army. Then came his marriage in the Quaker City.

The young man brought his bride to Boston in September. They lived quietly, so far as the public was concerned. Then came the clash that led to the courts. The young wife sent for her mother, and it is understood that she is with her daughter in Boston at present.

### Both Now in Boston.

Miss Harriet Robeson, a sister of the husband, said last night:

"Yes, there is a case of divorce pending against my brother. He and his wife are both in Boston. I can't tell you where they are. Mr. Ogden, of Whipple, Sears & Ogden, is my brother's wife's attorney and is the only one authorized to make a statement in this case. My brother has no lawyer."

The young man's mother is now stopping with Mrs. Thayer. Because of the fact that the divorce proceedings were brought in Cambridge it is believed that Robeson and his bride lived there a short time.

## THINK PRISONER BRUHM.

### Boston Police to See Man Held for Halifax Holdup.

Every effort is being made by the Boston police department to identify the two men held in Halifax, N. S., on a charge of attempted highway robbery, as Clyde G. Bruhm and Harry Wingate who are wanted here for a series of burglaries. The men in the toils of the Halifax police gave their names as Gallagher and Hassett of Boston. They were arrested after the Dartmouth Rope Co. Foote had $3,000 the Dartmouth Rope Co. Foote had $3,000 in his possession at the time. A posse of police and citizens caught them three miles from the scene of the hold-up. The police here believe that they are Bruhm and Wingate. Last Summer Bruhm escaped from the City Prison here.

## To Talk Settlement Work

A meeting of the Boston Social Union, a federation of sixteen settlement and neighborhood houses of this city, will be held to-morrow evening at 8 o'clock in lecture hall No. 2 of the 1915 exhibit in the old Art Museum. Robert A. Woods will speak. Slides showing garden work will be shown by Mrs. Damon.

# OPERA HOUSE RINGS WITH APPLAUSE AT REHEARSAL

### Select Audience Roundly Approves Fine Work in "La Gioconda."

THE lights were on at the Boston Opera House last night. The great doors were thrown back. The doorkeepers in their brilliant uniforms were at their posts and the ushers in evening dress with silver chains about their necks stood ready to conduct guests to their seats. On the stage the opera of "La Gioconda" was given its final rehearsal before the grand opening Monday night, and an audience of about two hundred witnessed the performance.

It was a dress rehearsal for the Opera House as well as the company. The Boston Opera House had never contained an audience before and the ushers, the door keepers, the stage hands and box office staff were being drilled as well as the singers.

The audience consisted of the director of the company and a few friends, members of the press and the members of the company who were not in the cast.

Shortly after 8 o'clock Director Conti mounted his stand and the Boston Opera House Orchestra was heard for the first time. This organization, many of whom are local musicians, had been rehearsing for months and had never played before an audience. The exquisite prelude to La Gioconda was executed superbly, and an outburst of applause followed the close.

The curtain rose. The elaborate scenery showing the Grand Ducal Court yard in Venice brought another round of applause.

Although the chorus were in costume the principals were in conventional dress and the appearance of Baklanoff, the giant Russian Baraba, with a mandolin slung across his shoulder, was rather incongruous.

It would be unfair to criticise the singers at a rehearsal but it may be said that none of the cast of "La Gioconda" would suffer if criticised for their performance last night. The house was stirred to enthusiasm at the work of Baklanoff, Nordica, Homer, Constantino, Meitschick and Nivette.

The Boston Opera Ballet of which so much has been written, appears several times in this opera and won many compliments.

## TWO DAYS' FOX HUNT.

### Sportsmen to Gather at Westfield Next Wednesday.

WESTFIELD, Nov. 6.—The annual two days' hunt of the Western Massachusetts Fox Club will be held here on Wednesday and Thursday next, and a large attendance of hunters from various parts of New England is anticipated. The annual banquet will be held at the Alquat on Wednesday evening. Among the guests who are expected to attend are Congressman George P. Lawrence and ex-Governor George P. McLean of Connecticut.


FURS
Beautiful display of White Iceland Fox, Arctic Fox and Ermine in sets and coats for Evening or Opera Wear.

| | Value. | Sale Price. |
|---|---|---|
| Genuine Hudson Seal Coats | 200.00 | 155.00 |
| Moire Pony Coats | 75.00 | 42.50 |
| Sable Coney Coats | 85.00 | 40.00 |
| XXX French Seal Coats | 100.00 | 65.00 |
| Fur Lined Coats | 65.00 | 32.50 |

W. G. Hall Fur Co.
420 Washington St.
Successor to Hall & Hancock Co.

YOUR TEETH RESTORED
By Dr. Thomas Jefferson King's Restoration Method. Painlessly and inexpensively. If you have a few teeth left you may have the lost ones restored. No artificial or false looking plates or bridges used.

$3, $4, $5, GOLD CROWNS and BRIDGES
Fillings 50c., Exams. Free
PAINLESS, GUARANTEED
476 Washington, cor. Avon.

MARRY ME, MARY
And I'll buy the ring of the original and only Wilson Bros., who make Australian gold wedding rings in their own factory from $6 to $12; any special ring to order in 2 hours. Next to big tea kettle, 95 Court St., their only store.

WILSON BROS.
out-of-town customers send for 1910 catalogue. Express or mail your watch and jewelry repairs.

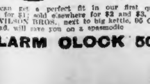

You can get a perfect fit in our first quality lenses for $1; sold elsewhere for $2 and $3. The real WILSON BROS., next to big kettle, 95 Court. This ad. will save you on a spasmodic
ALARM CLOCK 50c

The hum that comes from our *Boys' Clothing Department* sounds like as many "busy bees." After the *large selling of the past week* one would think that the stocks had dwindled down in proportion—not so at Vorenberg's. *New shipments* arriving almost daily enable us to replenish the tables as fast as needed, and the **variety** and **selection** are now as great as at any time this season.

Mothers, we clothe your boys *correctly* and *economically*—we're as particular about our *Boys' Department* as we are about our men's. We give equally as careful attention to the finer details of style, cut, tailoring, workmanship and finish. Then, too, our prices are the *very lowest* for which *boys' good clothing* ever sold in this city.

Just look over our special offerings below for tomorrow and you will see how necessary it will be for you to come in early in order to share in these unusual bargains—

*Below We Quote a Few Special Items*

BOYS' $7.50 Knicker Suits . . . $4.45
These handsome suits are made of genuine fine ribbed English corduroy in two shades of light and dark tan. We are offering them to you tomorrow at a $3 saving—you can't afford to miss them.

BOYS' $4.50 Knicker Suits . . . $2.85
Here's a splendid offer—these are of dark olive stripe, also in brown mixed cassimere. Parents will be quick to appreciate what bargains these suit sare—see them tomorrow—we're letting them go at $2.85.

Boys' $5 Overcoats Special at $3.95
These overcoats for boys from 10 to 17 years old are of heavy gray Scotch cheviot, trimmed with black velvet collars. Tomorrow you'll save over $2 on them—better come.

Child's $3 Russian Overcoat, $1.95
Children from 3 to 10 years old can be comfortably fitted in these handsome overcoats—they're of dark blue and black thibet, with black velvet collars, and emblem on sleeve.

Boys' $8.50 Auto Coats Reduced to $6.50
Every outdoor boy will want one of these attractive coats—they are made of dark gray kersey and button to the neck. We're offering them $2 under price tomorrow.

Special Sale of Odd $1 Trousers, 69c
Here's your opportunity—we've 600 pairs of these fine trousers—they're made of all-wool cassimeres in knicker style—to-morrow we are offering them at a third off.

VORENBERG'S
Washington, Hanover and Elm Streets

# ROOSEVELT FAKE IS DISPOSED OF IN LATE CABLES

## British Commission in Africa Hastens to Deny Rumors of Ex-President's Death.

## ENTIRE PARTY IS WELL

## Wild Report at First Unnerves Mrs. Roosevelt, While Miss Ethel Falls in Swoon.

ENTEBBE, Uganda, Nov. 6.—The rumors that harm has come to Colonel Roosevelt may be denied with assurance. The latest word from the party came out on November 3, and at that time nothing unusual had occurred.

The following message from the British commission at Eldama ravine was received here this afternoon:

"Col. Roosevelt was in excellent health on October 28, and news of the party on October 30 reported all well. A letter dated November 3 has been received from the party, which at the time was on the Guas Ingishu plateau. The letter made no mention at all of Col. Roosevelt. If any of the party is sick we, the nearest medical help, have received no news of such illness."

The Roosevelt party was at Eldama ravine, from where the commissioner wires on October 27, and probably proceeded for Guas Ingishu plateau on October 28. In any event, the nearest point of communication with the outside world for several days would be Eldama ravine, and news of the party could hardly get out by any other way.

The reports current yesterday in the United States that Col. Roosevelt had met his death in the protectorate were cabled to East Africa. Mr. Roosevelt is hunting on the Guas Ingishu plateau. He was in splendid health when he left the railroad line on Oct. 28, and diligent inquiries by telegraph and telephone in this country fail to bring any substantiation of the grave rumors.

### MRS. ROOSEVELT NEAR A BREAK DOWN WHEN FIRST TOLD RUMORS

ROME, Nov. 6.—Mrs. Roosevelt and her daughter, Ethel, were at first greatly alarmed over the rumors from Africa to the effect that some mishap has befallen former President Roosevelt. At midnight last night Naval Attache Long, who has been escorting Mrs. Roosevelt and her daughter about Rome, decided to break the news of the rumor to Mrs. Roosevelt. He told her the report was discredited, but he considered that it would be better for him to tell her than for her to hear some wild rumor accidentally.

Mrs. Roosevelt was considerably alarmed and insisted on cabling to Nairobi immediately. Miss Ethel Roosevelt fainted. Mother and daughter spent a sleepless night. Commander Long visited them this morning and again cabled to Nairobi for information. Mr. Garrett, the American charge d'affaires, also sent cable messages to Africa asking for information.

The replies were thoroughly reassuring, and at the same time many reassuring messages have been received by Mrs. Roosevelt from America.

Mr. Garrett received to-day the following cable from Nairobi, sent by Newland Tarlton:

"Reports false, but making further inquiry. According to telegrams yesterday Colonel Roosevelt was well. He was staying with Lord Delemere at Njord."

This telegram was immediately communicated to Mrs. Roosevelt.

## 16-YEAR-OLD QUINCY BOY HERO OF DISASTER ON NEW DREADNOUGHT

JOHN SOUDEN

### NEW CUNARDER COMING.

#### Vessel of Intermediate Class for Boston Service.

LONDON, Nov. 6.—Advices here are to the effect that the new steamship which the Cunard Company will add to its fleet will have a length between perpendiculars of 600 feet, a length overall of 622 feet, a breadth, moulded, of seventy-one feet, and a depth, moulded to bridge deck, of fifty-two feet three inches. The loaded draught will be about twenty-nine feet six inches, giving a tonnage of about 24,500 tons and permitting of a deadweight of aproximately 10,000 tons being carried. The vessel is to be classed 100 A1 at Lloyd's. It is understood that she is primarily intended for the Liverpool-Boston service, and she may be described as a liner of the "intermediate" class, as distinct from an express ship, like the Mauretania.

### Miss Walker Makes Debut.

Miss Nathalie Walker, daughter of Mrs. Nathaniel Upham Walker of No. 25 Buckminster road, Brookline, had her "coming out" party last evening at her home, and a large number of Brookline society folk attended. Among the guests were Misses Catherine Doty, Ruth Anthony, Isabel Coolidge, Katherine Stone, Nathalie Whitting, Dorothy Mandel, Celia Thompson, Mary Clark, Grace Redway and M. Williams.

# DREADNOUGHT ON SPEED TEST TODAY

## New North Dakota Must Make Nineteen Knots an Hour for 24 Hours.

THE Empress of the seas, the American super-dreadnought North Dakota after a successful competion of her twenty-four hours' trip at twelve knots an hour, slipped into Boston Harbor early this morning. The great battleship came in to load up for another severe test, that of twenty-four hours again, but at the high speed of nineteen knots for that period of time.

Spurts over a measured mile course have already been made at a much higher rate of speed, but to keep plugging along at nineteen knots for twice around the clock is going some.

Every screw and bolt has to be tightened up and made ship shape. The battleship must take on coal and water ballast enough to make her average load and displacement for the whole journey 20,000 tons. That will all be done to-day, so she can get out on the chief test to-morrow or Tuesday.

Sixteen-year-old John Souden is the hero of the crew of the North Dakota to-day, for, badly hurt as he was when the four-inch steam pipe burst in the boiler room, he pluckily stuck to his post as long as he could.

John is a son of Mrs. Jane Souden of No. 317 Watey street, South Quincy. He is her "baby" as she calls him, for he is the youngest of six children. For six months he had been employed as a driller for the Fore River Ship Building Company and worked on the big dreadnought, North Dakota, which is now completing her builders' trials.

When the big steam pipe burst and John and three others were scalded, he stuck to his post as long as he could stand. The room filled with scalding steam and the door "froze" shut, as the crew called it. When the door was finally forced and John and the others carried out on the deck, he ordered the men away, telling them to "help the ship to make a record."

"I'm glad my John showed such courage," said his mother yesterday. "I was afraid at first that he would lose his eyesight, but the doctor wired me from the Portsmouth Naval Hospital that his eyes were all right and that he would soon be able to come home. I didn't want him to go on the test trip, but it would have broken his heart had I refused outright. He always was the bravest of the brave among the boys."

### ACTOR DIVORCE ECHO.

#### Sister of Roberta Menges to Marry a Paris Banker.

PARIS, Nov. 6.—Mrs. Roberta Corwin-Hill, who was mentioned in connection with Mrs. John Jacob Astor's divorce suit, with her sister, Ruth Menges, has been conspicuous among the gayest of the visiting Americans here during the last ten days.

It is said upon good authority that Ruth Menges and James Firth, a Paris banker, are engaged to be married. The wedding, if present plans are carried out, will take place very soon. Mr. Firth is expected to return to New York on the same ship with the former Mrs. Corwin Hill and her sister.

### Suicide Was American.

PARIS, Nov. 6.—The police to-day established the identity of the man who committed suicide in a dramatic manner at the Montmartre cafe last night. He was Louis H. Mork, an American, who arrived here recently and tried to obtain funds for American circus exploiters.

### $12,000,000 POTATO CROP.

#### Record Figures Reported From Northern Maine

BANGOR, Me., Nov. 6.—Officials of the Bangor & Aroostook Railroad estimate that the total potato crop of Aroostook County and contiguous counties served by that railroad this year has aggregated 23,000,000 bushels, which have commanded a market price of $12,000,000. This is the best potato record this section of Maine has ever made.

### JORDAN DECISION SOON.

#### Convicted Wife-Slayer's Fate to Be Known This Week.

It is expected that during the coming week a decision will be rendered by Justices Stevens and Bell on the petition of Chester Stanley Jordan, the convicted wife murderer, for a new trial on the ground that Juror Willis A. White of Maynard was insane previous to and during the trial.

### Ex-Speaker of Commons Dead.

LONDON, Nov. 6.—Viscount Selby, formerly speaker of the House of Commons, died here this afternoon.

### CASPAR CLARKE SHELVED.

#### Metropolitan Museum Head May Not Return From Europe.

NEW YORK, Nov. 6.—One of New York's best known financiers and patrons of the arts, told an American reporter today that since his return from Europe he had heard persistent rumors that Sir Casper Purdon Clarke, director of the Metropolitan Museum of Art, has been virtually shelved, and that he will not come back from England to resume the directorship of America's greatest museum.

"I heard the same report in well-informed art circles in England this Summer," asserted the American's informant.

### ST. LOUIS SPECIAL TODAY.

#### Fast Train to Cut Five Hours Off Running Time.

To-day at 11.30 o'clock the "Chicago and St. Louis Special" will leave the South Station to inaugurate a new fast service of 26¼ hours between this city and St. Louis, a saving of five hours over the best present running time. The Chicago special, which has been leaving at 10:30 o'clock, will leave an hour later and carry the train as far as Albany, where it will be attached to a new train on the New York Central lines. Passengers will reach Cincinnati at 7:30 a. m., Indianapolis at 7:35 and St. Louis at 1:45 in the afternoon.


# Shop at Butler's, 90 Tremont St.

MERCHANTS CASH VALUE 2 MILLS STAMP

# Prices! Values! BARGAINS! NOT TALK!

### Linens, Blankets and Flannels

Special leaders for Monday only. No Mail Orders Filled.

- 100 dozen All Linen Bleached Irish Dinner Napkins, 22 inches square, positively worth $2.50. Monday only, dozen ... 1.50
- 11-4 White California Wool Blankets, double bed size, reduced from $5.00. Monday only, pair ... 3.69
- Lot of Embroidered White Wool Flannel, worth 62½c. Monday only, yard ... 39c
- Bleached Sheets, 2¼ by 2½ yds., made from "Atlantic Mills Cotton," one piece, regular price 79c. Monday only, each ... 59c

### $5 Marabeau Scarfs $3.98

Four-strand Marabeau Scarfs, extra heavy quality black and natural. Regular price $5.00; just a small lot while they last, each. 3.98

### Hair Rats

Large, full washable Hair Rats, all colors. 19c

Single Puff, real hair ... 12½c

6-row cluster Puffs, all colors. Value 50c. 25c

### Bargain Bag Dept.

Large Sized Wrist Bag. 12-inch frame, black wrist bags, new, popular shape. Big value. 49c

### Bargain Belt Dept.

Silk Mercerized Elastic Belts

Silk Mercerized Elastic Belts, in all colors, were 50c. 25c

# Millinery

Black Velvet Hats, trimmed with Furs, Ostrich, Fancy Ornaments. Prices, $22.00 to $60.00

A new showing Monday, Velvet Hats, trimmed with Plumes, at $15.00 to $25.00

Just received from Paris a splendid assortment of Gold Cabochons and Ornaments, the much wanted trimming for millinery.

If It's Millinery, Go to Butler's.

# 29 SPECIAL BARGAINS FOR TUESDAY ONLY

Not On Sale Monday

- O. N. T. Spool Cotton. Tuesday Special ... 3c
- Allover Hair Nets. Tuesday Special ... 3c
- Millward's Needles. Tuesday Special ... 3c
- 10c Jet Hat Pins, all new. Tuesday Special ... 5c
- Women's Fast Black Cotton Hose, double heels and toes; value 12½c. Tuesday Special ... 6c
- Men's Fast Black Cotton Hose, double heels and toes; value 12½c. Tuesday Special ... 6c
- 4-in-Hand Ties for ladies or men; a variety of fine materials, poplin, fancy and plain silks; all the good colors; worth 25c. Tuesday Special ... 9c
- Children's Woolen Mittens. Tuesday Special 10c
- Babies' Black Cashmere Hose, gray heels and toes; value 15c. Tuesday Special ... 10c
- Triple Extract Perfumery. Tuesday Special, oz. ... 11c
- White Mercerized Fancy Waisting; worth 19c. Tuesday only, yard 12½c
- The Favorite Barrette, extra large; regular price 25c. Tuesday Special 12½c
- 25c Dresden Ribbon 15c—Handsome warp print ribbon in dainty floral designs; 25c value, 5 inches wide. Tuesday Special, yard 15c
- Misses' Vests and Pants, fleece lined. Tuesday Special ... 18c
- 25c Green School Bags, full size. Tuesday Special ... 18c
- 20 Dz. Bust Supporters, lace edge, good material, all sizes. Tuesday Special ... 19c
- 50c Flannelette Skirts 25c—Skirts of good heavy white outing flannel, deep ruffle, buttonhole stitched, scalloped edge; has sold for 50c. Tuesday Special 25c
- Children's Natural Wool Shirts, value 69c. Tuesday Special only ... 25c
- Bleached Mercerized Table Damask; worth 50c. Tuesday only, yard. 33c
- Women's Fleeced Vests, sizes 4 and 5 only; value 50c. Tuesday Special ... 33c
- 69c Gowns 39c—New Directoire Gowns, fine lawn body, four insertions of Val lace across front; beading run with ribbon in neck, sleeves and waist; good value at 69c. Tuesday Special 39c
- "Wool-Texur" Comfort Shirts and Drawers for men; value 79c. Tuesday Special ... 49c
- Kid Gloves in tan. Tuesday Special ... 69c
- Heatherbloom Petticoat 98c—Genuine Heatherbloom Petticoats, deep ruffle, prettily tucked and shirred; sold often for $1.98. Tuesday Special ... 98c
- $1.75 Suit Cases, matting, covered leather corners and handles. Tuesday Special ... 98c
- Untrimmed Hats—Special Melusine Felt Hats, large and medium shapes; have been $2.98 to $4.00. Tuesday Special ... 1.25
- Boys' All Wool Sweaters, in gray, trimmed with red, navy, green; pockets; value $2.98. Tuesday Special ... 1.39
- 500 Pairs Boys' and Youths' Satin Calf Bals.; $2 value. For Tuesday 1.39
- White Bearcloth Coats for babies. Tuesday Special ... 1.69

# A REAL LIVE SALE IN OUR Bargain Suit, Coat and Dress Dept.

- Women's $20.00 Suits $12.98—New stylish models in Broadcloth, Wide Wale Diagonals and Cheviot. Nothing in Boston to compare with the tailoring and fit of these Suits, beautifully lined with satin, all colors, and black, new model skirts, all sizes 14 to 20, 32 to 52 bust. Special price.. 12.98
- $12.50 Girls' College Dress $6.98—The most wanted style Dress for the miss from 12 to 20 years, in all colors, very full plaited skirt and perfect fitting blouse, only 50 dresses in the lot. To close out, special ..... 6.98
- $18.50 Caracul Coats $12.98—The prices of the fabrics of which these coats are made have gone way up; we have bought just one hundred before the advance in price; they are 52 inches long, large shawl collar, semi-fitting, high luster, lined throughout, 32 to 44 bust. Special price.. 12.98
- $7.98 Party Dress $2.98—Dancing and evening dress. We are closing out a beautiful line, made of batistes, and all lace trimmed, in several styles and colors, ladies' and misses' sizes, values up to $8.00, to close out. Special price 2.98
- $10.00 Rain Coats $5.00—New Moire or Cravenette Storm Coats, in a large variety of styles and colors, some like picture, others in semi-fitted style, ladies' and misses' sizes. We offer them Monday at fully $5.00 less than they can be had at any other store. Special price 5.00
- $10.00 One-Piece Dress $5.00—A very good style dress for all occasions, made from good Broadcloth, trimmed with silk braid, perfect fitting model and latest styles, all colors and sizes. Choice while they last, only... 5.00
- $8.50 Long Coat $5.00—The Coats are full length and a loose model, velvet collar, pretty tucked sleeve at wrist, extra full sweep, an extra good style for large ladies. Black only all sizes. Special price... 5.00
- $12.50 Evening Wraps $7.50—Beautiful evening Capes of very fine all-wool Broadcloth, in dark and light evening shades, high collar, trimmed with fancy braid, extra full sweep and full length, very dressy Capes. $12.50 value. Special price... 7.50

### BARGAIN CORSET DEPT

$1.00 Corset at 69c

Real strong quality coutil, new long back model, a real $1.00 value.

### Heavy, Warm Coat Sweaters

In oxford gray, all sizes. 39c

### Women's Flannelette Night Robes 59c

You Will Get Big Value in This Lot of Flannelette Gowns. They are made of good heavy cloth, generously wide and long and good workmanship, equal to most 75c goods; pink and blue stripes, prettily trimmed, as shown in picture, ea. 59c

### Sample Neckwear 15c

Another Big Lot of Drummer's Sample Neckwear at a small fraction of their worth, the choicest lot we have had—includes all styles of this season's best sellers—stocks, jabots, rabats and bows, in endless variety. 25c, 50c, 75c and $1.00 goods. Your choice ... 15c

IN OUR Bargain Smallwares Dept.

"Butler's" Spool Cotton—"The Best Made." For Monday only ... 3c

# Bargain Glove Dept.

### Black Cashmere Gloves

2-Clasp Silk and Suede Lined Gloves value 29c---19c

### Tan Cape Gloves

For street wear, thoroughly made, value $1.00 ... 79c

Children's Wool Double Mittens, in black and gray.. 12½c

# Carefully Selected Furs

Better quality and lower prices than can possibly be offered later. Select now and, if desired, by paying a small deposit we will hold your selection until you want it, or refund money if you choose

- Black and Sable Belgian Lynx Shawl Scarf—Large head in centre of back, six tails, satin lining ... 3.98
- Rug Muffs, to match above ... 3.98
- Caracul Sets, large pillow muff and throw scarf, good quality, set ... 4.98
- Sets of Marten Opossum, Large Rug Muffs, satin lined, and throw scarf ... 10.00
- Black Fox Pillow Muffs, large size ... 12.00
- Brook Mink Shawl Scarf ... 5.98
- Brook Mink Pillow Muff to match ... 4.98

# FAMOUS Nemo CORSETS

### NEW MODELS

Each year it would seem that the possibilities of Nemo Corset perfection had been reached; yet every season brings some notable Nemo improvement.

The newest long Nemo models make a stout figure fashionably slender, and a slight form really sylphlike.

They produce extreme reduction of back, hips and upper limbs with perfect comfort and hygienic safety, because the new devices firmly support the internal organs from underneath.

No. 403 NEMO SELF-REDUCING, for short, stout figures; low bust and under arm, very long skirt that comes well around the front; the wonderful Nemo Relief Bands. An entirely new model and a great value ... $4.00

No. 318 NEMO SELF-REDUCING, a luxurious new model for medium and short, stout figures; Nemo Relief Bands, long skirt, medium bust; very long over hip; of fine white coutil ... $3.00

### Other Self-Reducing Models at $3 and $5

All with the New Lastikops Hose Supporters—Outwear Any Corset

Nearly every woman knows that the Nemo "Self Reducing" is the only corset that really helps a stout woman to reduce her figure without the slightest danger or discomfort. We're anxious to show you the new Nemos.

*Mrs. Newman, the New York Corset Expert, will demonstrate these corsets every day this week in our Corset Department.*

### Pierced Brass Work

New Outfit with printed instructions and necessary tools (mallet, awl, folder, etc.), for Pierced Brass Work, including a stamped brass photo frame and set of transfer patterns of candle shade, stick, etc. Set 50c

New Art Brass Work, Candle Shades, Lamp Shades, Picture Frames, Watch Stands, Pipe Racks, Fern Dishes, Calendar Stands, Ash Trays, etc., stamped on brass ... 19c UP

### Bargain Children's Dept.

- New Children's School Dresses, 6 to 14 yrs.. 98c
- Children's Worsted Sweaters, with pockets, sizes 4 to 6 years 59c
- Babies' White Wool Draw Leggins ... 50c
- Babies' Silky Fleeced Lined Shirts.. 12½c
- Babies' Bedford Coats, long and short. 98c
- $2.98 Cashmere and Serge Dresses, odd sizes, for girls ... 98c
- Children's Gumpes, 6 to 14 years ... 23c

### Children's Coats

- Heavy warm School Coats, in handsome mixtures, 6 to 14 years ... 1.98
- Warm Coats, assorted colors, sizes 2 to 6 years ... 1.98

### Knit Underwear Dept.

- Boys' Fleece Lined Warm Shirts and Drawers, all sizes ... 19c
- Children's Silky Fleece Lined Vests and Pants, silk trimmed, sizes up to 14 years ... 19c
- Children, 7 to 8 years old only, Warm Natural Wool Shirts, regular price 60c. 29c
- Children's Union Suits, fleece lined, perfect fitting ... 25c
- Women's Bleached White Fleece Lined Vests and Pants ... 19c
- Women's Bleached White Union Suits, high neck, long sleeves, ankle length ... 39c
- Women's Extra Fine Silky Fleeced Vests and Pants, value 59c. ... 39c
- Men's "Glastonbury" Natural Wool Shirts and Drawers, value $1.00, seconds ... 98c
- Men's Fleeced Lined Shirts and Drawers, extra warm, value 50c. ... 39c
- Men's Jersey Ribbed Heavy Weight Shirts and Drawers ... 39c

### Bargain Hosiery Dept.

- Women's Fast Black Fashioned Cotton Hose, double heels, soles and toes ... 16c
- Men's Fancy Socks, silk lisle, all perfect, regular price 25c ... 12½c
- Women's Extra Fine Black Cotton Hose, double heels and toes, value 19c ... 12½c
- Children's School Hose, all sizes, value 12½c. ... 6c

You can't buy "Butler's School Hose" anywhere except at "Butler's"—and you "can't wear 'em out." Best wearing school stocking made for boys and girls. Pair ... 12½c

DOUBLE STAMPS MORNINGS


DOUBLE STAMPS MORNINGS

# FRANCE'S 'RED WIDOW' HAS DAY OF TRIUMPH OVER COURT ENEMIES

By VANCE THOMPSON.

PARIS, Nov. 6.—Waving an ivory paper knife as though directing an orchestra, the president of the assizes opened Court to-day and summoned the chief witnesses of the prosecution of Madame Steinheil. The "red widow of France," broken by the strain of three days' fighting, was unable to stand and was permitted a seat in the dock. She was extremely pale and perpetually trembling, her lips showing the effect of her ordeal. But the day turned out one of unqualified victory for the prisoner.

The first witness was Remy Couillard, former valet at the Steinheil house in the Impasse Rousin. He is a weasel-faced lad, and was buttoned up in the undress uniform of the French dragoons, and had close clipped hair. With furtive eyes he watched his former mistress in the dock with evident satisfaction.

Led on by the president, he related the events of the morning of the crime. He said he came downstairs between 4 and 5 o'clock and after 5 heard Mme. Steinheil cry "Remy!" in a strange, but distinct voice. He told how he found the corpses of his master and Mme. Steinheil's stepmother, Madame Japy. Mme. Steinheil herself lay covered with a chemise to her ankles, her hands bound on her breast, and her feet tied. He said he unbound all the cords.

### Witness Contradicts Himself.

Maitre Aubin, counsel for the defence, here arose, soft spoken, fat and gentle, and re-read Remy's deposition made shortly after the crime. In complete contradiction, the valet then said he found Mme. Steinheil nude with ropes round her body and the bed and her hands tied up over her head to the bedposts.

Remy persisted that the last statement was true. At one juncture Madame Steinheil stood up and exclaimed: "Tell the truth—all the truth."

Then came one of those scenes of pathetic pleading by this incomparable actress.

"I went to ask your pardon, Remy, for the wrong I did you. I'm sorry; forgive me," she appealed.

Remy turned pompously to the jury, saying: "It is not a question of pardon. This woman belongs to justice and her country."

The witness left an uncertainty as to just which of his two stories is false, this testimony or the sworn statement.

### Points for the Defence.

Lecocq, the engineer now of the United States and a former neighbor of the Steinheils, cleared up the matter. He swore that Remy told him the morning of the crime that the woman was found nude and tightly tied up. When he arrived on the scene her feet were still bound and he himself unfastened them. Lecocq not only confuted Remy's latest testimony but was otherwise favorable to the defence, showing the serious condition of the woman.

Two witnesses for the prosecution followed and were an evident surprise to the president, as they gave evidence on the prisoner's side. She listened intently and for the first time in the day her tragic face brightened with hope.

Geoffrey, the guardian at the Impasse Ronsin, a son-in-law of her old servant, Mariette Wolff, swore that at midnight or fifteen minutes after, he was awakened by a noise at the gate of the Impasse. He ran out and discovered a villainous looking man with a slouch hat and a long black coat, who fled and escaped. Geoffrey went back to the lodge, woke his wife and told her of the happening. Next morning when he heard of the crime he said: "He was the one who did it."

Geoffrey's wife testified in exact corroboration and added: "It was impossible for Mme. Steinheil to have been simulating illness. I took care of her and if I had seen anything suspicious I would have notified the police. She was in a frightened state."

### Couldn't Trick a Nurse.

Questioned as to Mme. Steinheil's temperature, Madame Geoffrey said it was impossible for Mme. Steinheil to have tricked a professional nurse and herself, who both took her temperature. So far, the state's witnesses have openly strengthened the case of the defence. The court buzzed with comment.

Then came an Italian model who once heard Mme. Steinheil say she wanted a divorce. He gave place to the most sensational witness of the day, a strange type of man, tall, lean, with hollow, beardless face, and red hair. Indeed, this is a red-red case. It is remarkable that the chief actors and witnesses and supposed murderers all have the same color of hair.

Bonnaud took the stand bustling with hostility and said when he married Monsieur Steinheil's sister the family received her kindly but when he heard of Mme. Steinheil's conduct with other men he and his wife cut her and had not spoken to her for ten years.

"Her husband adored her," testified Bonnaud, "but he was very sad when he was ill and once when seriously ill she did not nurse him."

Mme. Steinheil interrupted disdainfully: "What do you know of that?" "Dr. Acheray, the family physician will come and tell you I tended him hand and foot and gave him medicine and watched him. That is the reason he adored me in spite of my wrongs toward him."

### Prisoner Taunts Witness.

Bonnaud sneered and she cried: "You may shrug your shoulders. I'll settle with you yet."

Bonnaud arrived early in the morning of the crime and examined the two corpses, he testified. The body of Steinheil seemed to have been carried there and dumped down not where it was killed.

The president asked: "Did you see Mme. Steinheil?" Bonnaud replied: "No. I didn't want a sentimental scene."

The president said angrily: "What! did you enter the house where two relations were lying murdered, and where a kinswoman was lying on a tragic, suffering bed before two corpses and couldn't even forget the hatred in the family?"

Bonnaud laughed while the court broke into such hoots and hisses that the municipal guards were forced to restore order. The president then asked: "Did you hear Madame Steinheil's voice?"

Bonnaud replied: "Yes; she was whispering 'where's my brother-in-law,' like this," and the witness gave a falsetto imitation of a woman's tearful voice.

### Audience Hisses Bonnaud.

Again the audience protested, and Bonnaud left amid hisses and cries. Then came the witness upon which the prosecution counted, Dr. Lefebvre, the first physician who arrived on the scene. The president said: "You told the police the tying up of Mme. Steinheil was a pure farce?"

The doctor's reply was emphatic. "No, I never said anything of the kind to the police. I privately told Dr. Acheray that the tying was not too taut and did not stop circulation, but I never meant to insinuate it was a fake."

Almost all the witnesses called to destroy helped save the pallid woman who has made such a splendid fight for herself. Even the last witnesses had the effect. Dr. Puech contradicted the police story of the gag; the manager of the Jewish theatre proved the theft of the gabardines, in which it is alleged the real murderers were disguised, the evening of the crime; and at the closing it was a smiling woman who was taken to the cell.

## "LACINGS" ON SATURN.

### Prof Lowell Reports Discovery; Harvard Must Be Shown

FLAGSTAFF, Ariz., Nov. 6.—Professor Percival Lowell of the Flagstaff Observatory to-day made the announcement that lacings had just been detected on the bright equatorial belt of Saturn. He said that the observer in the observatory had not only discovered these lacings but that photographs had been taken of them.

At the Harvard Observatory yesterday it was said that there is no such name for astronomical phenomena as "lacings." It was also said that no disturbances had been seen on Saturn.

## CALL CARRIAGE BY FLASH.

### Electric Signs to Be Used at Opera House.

Carriages and automobiles are to be called to the exits of the Boston Opera House by numbers flashed by electricity on signs in Opera Place and St. Stephens street. The management of the Opera company has arranged a system for the coming and recalling of vehicles of patrons of the Opera House which will insure absolute quiet and an entire absence of confusion when it has been inaugurated and put into working order. Pedestrians and those coming on street cars are to enter the house by the Huntington avenue side. Patrons who come in carriages, automobiles and hacks will enter by the Opera Place side.

# Geraldine Farrar Wins New Symphony Triumph

GERALDINE FARRAR

### Famous Prima Donna Sings Difficult Numbers with Remarkable Power.

SMART society and music lovers were out in force again last night at the Symphony Concert. They came from all parts and every seat in the immense hall was taken—in fact, had been taken since the announcement was first made that Geraldine Farrar would be the soloist.

And Miss Farrar, happy in the realization of her earliest girlhood dreams, when as a mere child she went "rush" to the Symphony rehearsals and dreamed vaguely of the day when she might be the star attraction, sang as never before, and through the two difficult slections held the vast audience entranced. She was a picture, as always, and as good to look upon as to hear, so even though not allowed to sing again in response to the repeated encores, it was a satisfaction just to watch her as she returned time after time, made her gracious little bow, beamed her gratitude aude gracefully made her exit.

Miss Farrar's first number was the air of Lucette, "I Know Not Whether My Sister Loves," from Gretry's "Sylvain," and her second Azael's recitative, "These Joyous Airs" and aria, "O Time That Is No More" from the lyric scene of Debussy's "The Prodigal Son." Miss Farrar certainly has a voice of rare musical quality, which she uses with ease and precision, while withal she gives an interpretation to the text she sings that is at once self-forgetting and imbued with artistic feelings.

In her last song particularly, the sad soliloquy of the Eastern prodigal, she sang throughout with fine tone and much dramatic instinct. The opening number on the program was d'Indy's symphony in B flat major, and Mr. Fiedler led his men triumphantly through even the most difficult passes in which the symphony abounds.

Tschaikowsky's "Children's Dreams," which was played for the first time in Boston, and Smetana's overture to the opera, "The Sold Bride," were the other numbers given by the orchestra.

The Symphony Orchestra is leaving town to-day for its first monthly trip South. At the next concert, which takes place Saturday evening, November 20, and Friday afternoon, November 19, Sylvani Noack, violinist, will be the soloist.

Miss Farrar was gowned in a white Grecian dress, cut very low in the neck, and trimmed with gold. There were no sleeves. The skirt was of the draped, clinging cut. On her head the fair singer wore a coronet of pearls. The costume attracted much attention and comment.

## IGNORES U. S. RULING.

### Rhode Island Judge Issues Citizen's Papers to Asiatic.

PROVIDENCE, R. I., Nov. 6.—Directly opposed to a recent ruling of the Department of Commerce and Labor that Asiatics are not eligible to naturalization, Justice Brown of the United States Circuit Court to-day issued papers of citizenship to Jacob Thomson, a native born Armenian and former subject of the Sultan of Turkey.

James Farrell of Boston, connected with the Department of Commerce and Labor, called the attention of the court to the department's ruling. Justice Brown announced that in his opinion a Turk was "white" under the legal intent and interpretation of the word and ordered that papers of citizenship be issued to Thomson.

## COTTON MILL CUT PUT OFF.

### Curtailment in New Bedford Not Coming Until Jan. 1.

FALL RIVER, Nov. 6.—Although twelve of the mills in New Bedford have posted notices of a curtailment of fifty-six hours a week, none of the mills here is expected to inaugurate this plan until Jan. 1 at least. Three of the New England Cotton Yard Company's mills here are running on full time and the other is running three-quarters full.

Many of the manufacturers here have ceased taking orders for any great length of time ahead, because of the unsettled tone of the cotton market and the high price demanded for the staple.

Sales for the week in the print cloth market were only 100,000 pieces, which is considered small.

The curtailment announced in New Bedford is the result of the recommendation of the Arkwright Club. The time is to be taken off in the mornings, the mills starting at 6:50 instead of 6:30. The Whitman mill at New Bedford will continue to run on full time, as it is not in the association.

# TAFT GIVEN CHILL RECEPTION IN AUGUSTA

### First Discordant Note on Tour of South Seen in Lack of Welcome Programme.

By WILLIAM HOSTER.

AUGUSTA, Ga., Nov. 6.—President Taft arrived here at 8:30 this evening. He will remain until noon Wednesday as the guest of Major Joseph B. Cummings. On his arrival the President was welcomed by a big crowd and cheered repeatedly. There was no program of his entertainment.

He was driven immediately to the home of Major Cummings and after a brief informal reception retired to his apartments for the night. It was the first discordant note of the Southern trip and while it will probably have no effect upon the President's course it is a reminder that behind the cheers and enthusiasm with which he is being received here there are deeply noted feelings, they may be called, that are not changing under the President's Southern policy.

The Columbia State, one of the newspapers of the South, of which William Gonzales, brother of the man slain by Senator Tillman's nephew, is the editor, sounded one jarring note, the sarcasm of which was thinly disguised under the hospitable welcome extended to the distinguished visitor. Senator Smith of South Carolina, in an interview, touched the other chord. Both expressions seemed to illustrate the fact that the South is consciously Democratic and is not yet prepared to cast off her moorings.

### Criticises the Orators.

"Since the era of good feeling between those sections that were at war in the sixties had its beginning about a quarter of a century ago," said the Columbia State, "It has been somewhat a habit of public men to make visits into the South to convey to these people the assurances that 'the war is over' and once in a while some effervescent orator from Dixie secures a northern audience and plays upon the same string. Sometimes a President of the United States comes this way. If he is a Republican, and heavy odds favor such contingency, he is usually moved by a spirit of fraternity to tell us of his belief that we are actually citizens of the United States and entitled to some consideration, even if we did not vote for him."

Continuing, the editorial recites how real the war was between the States in the neighborhood of Columbia and of the devastation that was wrought in the city.

Having in mind all that Mr. Taft has said about the reunion of the sections and the obliteration of all sectional lines, with the assurance that the South is to be treated by the present administration with the same consideration as the other sections, the editorial rather caustically observes:

### Not Living in the Past.

"But do not think, Mr. President, we are living in the past or spend our time in looking backward. We abide there just enough to be true to ourselves. None know better than we our responsibility, none realize so fully the burden that has been carried on the rocky climb and that is yet upon us, and none are more determined to go forward. We have the strength to go forward. We have the strength to accomplish any task, and we feel our strength. With tremendous handicaps we have won out from the darkness, and the way looks clear ahead."

The article closes with a pointed remark that the South demands as a right that which the President constructively is offering as a favor.

# Boston Man Escapes Jag Fine by Showing Real Snakes in Court

### Playfully Lays a Lively Wriggler Before Judge, Terrifying His Honor Into Leniency.

NEW YORK, Nov. 6.—A lively snake placed on the desk of Magistrate Breen in Jefferson Market Police Court to-day by Frank Fogarty of Boston, threw that jurist into a frenzy of fright. Fogarty returned the reptile to his pocket and then entered into a lengthy discourse on the affection existing between him and his pet. So eloquently did he talk that the magistrate dismissed the charge of "drunk and disorderly" that had been lodged against him.

Fogarty is a "snakeologist" who left the Hub with two satchels full of snakes, bound for the museum in Druid Hill Park, Baltimore. He put up here over night on the way. Taking a few of his snakes in his pockets he set forth to see the big town. His first stop was in the rear room of a saloon, where there were thirty men and women. Suddenly a woman leaped to her feet with a scream and rushed out. The others soon followed. The cause of the flight proved to be a snake which had crawled from Fogarty's pocket to his shoulder.

Barkeepers sized up the situation and Fogarty and his snake were thrown out without ceremony. Then he made his way down Seventh avenue. At Twenty-ninth street he took several of his snakes from his pockets, deposited them on the sidewalk and was arrested.

### Holt of Lynn Goes to House.

LYNN, Nov. 6.—The recount of the votes cast for Representative in the 15th Essex district here was ended to-day and Councilman John H. Twomy, Democrat, gained twelve votes, but this leaves him still five behind Ex-Alderman Frank E. Holt, Republican, the latter's majority at the State election having been seventeen votes.

# DANE'S VERDICT ON COOK IS FINAL, SAYS SCHLEY

### "Their Indorsement Is Better Than That of All Other Geographical Societies."

WASHINGTON, Nov. 6.—Following the receipt of the cablegram stating that the University of Copenhagen refused to allow the National Geographical Society to participate in the examination of Dr. Frederick A. Cook's polar expedition documents, the society here to-day stated that its request was misunderstood. The right to see the papers after the Danes have inspected them was asked and that apparently is granted, a formal statement said.

In commenting on the situation to-day, Rear Admiral U. S. Schley, U. S. N., retired, said:

"When an opinion is expressed by one who is known to be biased it loses all its weight in a matter of this kind," Rear Admiral Schley said. "The only statements that carry weight are made by persons of an open mind who have not prejudged the issue in advance of getting all the facts in the case. I do not wish to criticise anything that members of the National Geographical Society have done, but I will say this:

"The Danish experts who will examine Dr. Cook's records are known to be by far the most competent of any in the world to judge, and what they do not know about polar exploration and examination of polar records no one can presume to tell them. These Danish experts and members of the Royal Danish Geographical Society spend practically their lives at this sort of work. Therefore the verdict of the Danes on Dr. Cook's records will be final, so far as I am concerned.

"I would rather have their indorsement than the indorsement of any other geographical society. In fact, I would rather have their indorsement than the indorsement of all the other geographical societies put together."

Dr. Cook is in seclusion in New York, working on his data and it is believed it will be on its way to Copenhagen within ten days.

### Delaney Stays the Limit.

PORTLAND, Me., Nov. 6.—At the Pastime Athletic club to-night, Bert Delaney, of Northboro, Mass., stayed six rounds with Mike Cunningham, of Lewiston, who outweighed him many pounds, and was bigger in every way.

The men wrestled as much as they fought, and the Bay State man was clever at avoiding punishment.


THE C. E. OSGOOD CO. THE C. E. OSGOOD CO.

**Our Liberal Credit Plan**

We open accounts with everybody. By paying a little down and a little each month our patrons may furnish their homes attractively without the hardship of a large outlay of money. Our Motto: "Six months' credit is the same as cash."

**OSGOOD** When in Doubt Buy of

744 TO 756 WASHINGTON ST.

AMERICA'S LARGEST LIBERAL HOME FURNISHER

Just a Few Steps from the Boylston and Essex Tunnel Stations.

# Now For an Old Fashioned Thanksgiving

¶ Everyone wants a finely equipped and attractive dinner room during the holiday season. Let us help you. We have the goods and we know our values are unexcelled.

The only furniture house in the world that gives a receipt in full on balances due on credit accounts up to $500 in case of a customer's death.

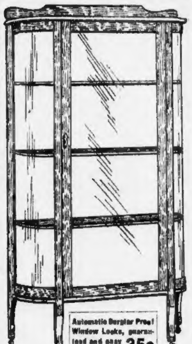

Automatic Burglar Proof Window Locks, guaranteed and easy to attach, 25c

**China Cabinets**

Exactly like illustration, golden oak, highly polished, bent glass ends, three shelves. Regularly $16.00. Our price this week ............. 11.95

**Buffets**

Exactly like illustration, quartered oak, full serpentine front, large bevel French plate mirror. Regularly $36.00. Our price this week...... 24.75

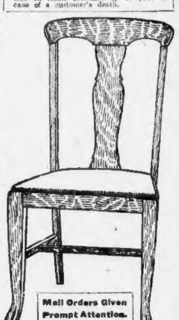

Mail Orders Given Prompt Attention.

**Dining Chairs**

Exactly like illustration, quartered oak, leather slip seat, splendid bargain. Regularly $4.50. Our price this week ............... 3.25

**Dining Tables**

Exactly like illustration, quartered oak, 6-ft. extension, round top, pedestal base with claw feet. Reg. $18. Our price this week 12.95

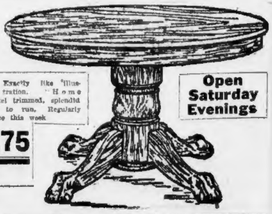

Open Saturday Evenings

Playing Cards, Best Quality 2 Packs 25c

**Ranges** Exactly like illustration. "Home Queen," full nickel trimmed, splendid oven, economical to run. Regularly $28.00. Our price this week 21.75

Our Values in Parlor Heaters are unexcelled.

Osgood's Popular **Edison Outfit**

$27.10 $1.00 DOWN $1.00 A WEEK

Every machine guaranteed and kept in repair free of charge for one year.

Send for Our Phonograph Catalogue

THE C. E. OSGOOD CO. THE C. E. OSGOOD CO.



# PERUNA AND THE UNITED STATES DISPENSATORY

**Every one of the Medicinal Ingredients of Peruna is to be found in the U. S. Dispensatory, the Standard Medical Authority of the land.**

**A remedy for Catarrh in all phases and locations. For coughs, colds, catarrh of stomach and other internal organs. No better tonic or appetizer was ever devised.**

Peruna Is Known And Used All Over The World.

If anyone wishes to know about the ingredients of Peruna let him consult the United States Dispensatory and turn to the pages shown in the cut.

It can be truly said of Peruna that it has stood the test of time.

# HINTS OF MORE GRAFT IN LOOTED FRAMINGHAM DISTURB THE CITIZENS

WHAT is the matter with Framingham?

That is the question that is on the lips of everyone within the State and on those of many beyond the bounds of Massachusetts; that is the question that the people of Framingham, almost helpless and impotent, put to each other; that is the question put by the stranger within the gates of the town that seems to have paid a rather heavy penalty for carelessness and corruption.

"What is the matter with Framingham?" is a question that some of the people of that town have been asking themselves for a number of years.

John B. Lombard is by no means the only public man under suspicion if one is to believe even a modicum of the gossip that is current on the streets to-day. There are numerous men in public office in the town to-day who are looked upon with some suspicion by fellow-townsmen. Some are suspected of being connected with petty graft. Some are accused of gross negligence of duty while some are said to have exercised less judgment than could be expected from a committee selected from the inmates of an institution for imbeciles.

This condition of affairs does not refer solely to those who are now in office but extends to many of those who have held office during the past ten years and even farther back than that.

When thirteen lives were lost in the collapse of the Amsden building while it was under process of construction July 23, 1906, there was excitement for a few weeks, but it was only a matter of other people's lives and the citizens soon forgot it. But now that the people will be called upon to make good a few hundred thousand dollars it is a different proposition.

That the methods of transacting the town business were lax has been known for years. Various town officers have been notified of these lax methods, but the information thus obtained has been received with disdain and a hint for the informer to mind his own business.

One of the earliest known incidents of the Lombard regime had nothing criminal in connection with it, but showed a deplorable lack of system.

In the improving of the town it was decided that Concord street should be widened and the County Commissioner agreed to pay $2,583 of the expense. The work was completed in 1897 and it was not until five years later, when Horatio Twombly was studying the town affairs, that it was discovered that the county had never paid its share of the expense. Mr. Twombly went to the treasurer, Mr. Lombard, and asked for information on the subject. The Town Treasurer said he knew nothing about it, but asked the County Commissioners for the amount and a check came with the information that it would have been paid at any time if notification had been received that the work was completed. The selectmen learned of what had occurred and they were asked to keep the matter quiet, which they did.

Many years ago this same Horatio Twombly became cognizant of the manner in which the notes of the town were negotiated and that the municipality was losing money because of the method in vogue. He asked for information at the Treasurer's office and was curtly informed that his assistance was not necessary in running the office. He notified A. S. Trobridge, chairman of the Board of Selectmen at that time, John H. Temple, chairman of the Committee on Appropriations, and Fred L. Oaks, the Auditor. He gave the Auditor a list of the transactions which that gentleman had in his possession for some time. None of these men admits responsibility for inaction.

### Forgot to Tax Land.

Mr. Trobridge says that it was a matter for the Auditor to investigate. The Auditor says that he found no evidence of dishonesty and so the matter was dropped, so far as he was concerned.

The New York, New Haven & Hartford railroad owns some sixty lots of land in Framingham, and for years two-thirds of these have not been taxed. This matter was brought to light after George C. Blades was made an assessor two years ago and did a little investigating on his own account. He let some of the citizens see the records. Two members of the Board of Assessors have continued in office for many, many years. Yet when an attempt was made to straighten out this matter it was maintained that the Board of Assessors did not know where many of the lots were located. Mr. Blades was severely rebuked by some of the assessors for letting outsiders into the secrets of the board.

Complaint is now being made of what is termed a close corporation of officeholders and an instance is cited of one man who is on the Metropolitan Water Department and is a member of the School Committee; his son-in-law, who is a constable, a member of the Board of Health and is a candidate for the House of Representatives.

This does not strike citizens as a healthful civic condition.

Another incident concerning the assessors is the case of a chair manufacturer whose property was not assessed for years. He is now out of business.

### How They Investigate.

A committee on general inquiry was appointed at the last town meeting, and among other things investigated was the Overseers of the Poor. It was not maintained that anything dishonest was discovered, but it was referred to as rather humorous that they should sell goods to themselves and audit their own bills.

It has been reported during the past week that there are some firms in Boston that will not submit estimates for supplies for the Framingham fire department because they are satisfied that they will not get any orders.

What is considered as one of the joke questions of the town is: "Who owns the steam roller?" To-day a steam roller, said by the manufacturers to be worth $3,200, lies inactive in a shed off South street.

When the question came up to purchase a steam roller the road commissioners were added to the Board of Selectmen to make up a committee to attend to the transaction. The vote providing for this required that to make the sale complete a contract should be signed by the selling company and by the committee.

One company offered its product for $3,200, while a competing concern had one for $2,600. At a meeting of the committee attended by five members it was voted to purchase the $3,200 roller, but those interested seemed to forget the clause requiring the contract to be signed by the committee and the company.

### That Old Steam Roller.

At the next meeting six members were present, and when the matter came up again it was a tie vote. Next heard of the subject was at an adjourned town meeting, when it was voted to reconsider the motion to buy a steam roller and to discharge the committee from further duty in the matter.

In the meantime the $3,200 steam roller arrived and a bill for the same. They say that no one known knows who ordered the roller. The town refused to pay for it. The first $3,200 roller was discovered to be a good-looking second-hand affair, and when this became known it disappeared and a new roller was sent in its place.

One of the principal prophecies concerning the present town muddle is to the effect that the deposed town treasurer, John B. Lombard, will never be obliged to serve any time in a penal institution for his confessed forgeries. They maintain that the worst that will befall him is commitment to an insane asylum, the same fate that befell the town treasurer of Wellesley a few years ago.

The people who talk of this subject call attention to the fact that although the architect and contractor of the Amsden building were found responsible for the death of the thirteen men who were killed in that catastrophe, first by a committee of citizens appointed to investigate the matter, second by the court of inquest, Judge Kingsbury presiding, and then were indicted by the grand jury, yet nothing ever came of the matter, and their cases were nol prossed, it is said, by request of some fifty prominent citizens of the town.

### Nothing Ever Done.

The report of Judge Kingsbury says: "This responsibility for the accident is found to rest upon the architect, the contractor and the sub-contractor, who furnished the steel and iron work. Upon the first named for accepting steel work that was not in accordance with his own specifications and also for general remissness in personal supervision; upon the contractor for overloading the building with unused material and for imperfect work in the pier footings, and upon the sub-contractor for the erection of a steel frame which neglected the factor of safety."

The citizens committee said in its report: "Your committee made as complete and impartial an investigation as circumstances and conditions would permit and as a result, we not only fully concur in the findings of the court of inquest and the subsequent indictments of the Grand Jury, but we are also of the opinion that the Amsden Building disaster was the inevitable result of gross negligence or collusion or both as the most diligent inquiry and the consensus of opinion of those qualified to judge clearly demonstrate that had the specifications of the contract been obeyed and lived up to the fatal Armsden Building disaster would not have occurred."

Thirteen people killed and no one punished.

That was in Framingham. "Will Framingham be any harsher with a man just because he forged notes for a few hundred thousand dollars?"


## Slow Digestion

### A Frequent Form of Stomach Trouble Readily Cured by Stuart's Dyspepsia Tablets.

This complaint constitutes one of the most common forms of dyspepsia. It is the bane of those who ignore natural laws, and forget that the healthy action of the stomach is dependent on the condition of both body and mind. Those whose pursuits oblige them to pass much of their time within doors; men of letters, and of business, whose minds are seldom perfectly relaxed; administrators, speculators, financiers, and the various professional men fall ready victims to it.

Slow digestion occurs in persons of all temperaments and habits, but oftenest in those of irritable, or nervous disposition, and anxious aspect of countenance, who are popularly characterized as "dyspeptic looking." Eating too rapidly is a common, exciting cause of the disorder, as is also imperfect mastication of food from loss of teeth.

There is also a deficiency of the gastric juices, and an insufficiency of the motor and muscular, or churning movements of the stomach walls, and the food remains entirely too long in this organ, instead of being passed down into the small intestine at the proper time.

Even a dinner not exceeding the ordinary limits is followed at varying intervals, but usually within an hour, by a feeling of weight and oppression in the stomach. For several hours afterward the person experiences decided discomfort, and should even a light supper be taken, horrible nightmare and troubled dreams are certain to result.

"I should be quite well, if it were not necessary to eat," is a common statement made by sufferers from this form of stomach complaint. Many of them actually dread the approach of meal time, knowing what disagreeable symptoms they are sure to experience after eating; and would doubtless discontinue the ingestion of food into their stomachs altogether if it were possible to live without eating.

There is really no necessity whatever for depriving one's self of the pleasures of the table, or to starve the rest of the system because the stomach is derelict in its duty, and does not digest the food as quickly or as thoroughly as it should.

Stuart's Dyspepsia Tablets compel the stomach to perform its functions properly and assist it very materially in the discharge of its duties, a single grain of the principal digestive ingredient of these tablets being sufficient to digest 3,000 grains of food. They not only digest the food, however, but also tone up and strengthen the peptic glands, and the motor functions, so that the food will not remain in the stomach longer than necessary. Every case of slow digestion and all other forms of dyspepsia are readily curable by the use of these tablets, which make up the gastric deficiency, and supply the disordered stomach with exactly the same digestive juices that are found in a healthy, vigorous stomach.

Purchase a package of these wonderful digestors from your druggist today for 50 cents and cure yourself of your dyspepsia. Send us your name and address, and we will forward you a sample package free. Address F. A. Stuart Company, 150 Stuart Building, Marshall, Mich.


## MARRIED AT 2 A. M.

### Couple Delayed by an Accident Wake Up the Parson.

SPRINGFIELD, Nov. 6.—Mr. and Mrs. C. H. Colburn of Stafford, Ct., are on their honeymoon after a series of mishaps on their wedding night. Miss Ida Belle Bowden and Mr. Colburn left the home of the bride-elect early in the evening for Palmer, where they were to be married and surprise their friends, who were not in the secret. As they drove along the dark country roads Mr. Colburn unconsciously crossed the reins, pulling the horse sharply to one side. Miss Bowden thought the carriage was going to upset, so she jumped out. Her cloak was torn, but she was uninjured.

The accident delayed them so long that they did not reach Palmer until 2 a. m., but they woke up the Universalist minister and were married.

## TO RESTORE MEMORY.

ELGIN, Ill., Nov. 6.—A surgical operation for the restoration of a lost memory is to be attempted on A. C. Moore, an Alabama newspaper man, who was discovered wandering the streets of Elgin in a dazed condition, and unable to tell his name.

It is the theory of the doctors in charge of the case that Moore's aphasia is due to an injury, and can be removed by surgery. He was identified by papers in his pockets, and Mr. J. A. Moore of Oak Park, a relative, was notified.

"I do not know what is the matter with him, nor what brought him to Elgin," said Mrs. Moore. "He is a nephew of my husband."

## JAPS OFF TO CINCINNATI.

### Members of Commercial Board to Sail for Home Nov. 30.

PITTSBURG, Pa., Nov. 6.—The members of the Japanese Commercial Commission spent the day visiting points of interest around the city. The entire party left this evening for Cincinnati. They will sail November 30, which will make the duration of their trip eighty-eight days, during which they have traveled 10,000 miles in this country.

## Buonamici in Recital.

Carlo Buonamici, an Italian pianist, will give a recital in Steinert Hall on Tuesday afternoon next. There are nine numbers on this program.

## Blackwell Memorial Meeting.

A memorial meeting for Henry B. Blackwell will be held in Park Street Church, Boston, next Saturday, November 13, at 2:30 p. m. Hon. John D. Long will preside. Among the speakers will be Rev. Charles G. Ames, Edwin D. Mead, Professor F. C. de Sumichrast of Harvard, Mrs. Isabel C. Barrows, Francis J. Garrison, Meyer Bloomfield, Moses H. Gulesian and James L. Stark.

## Czarina Going to Italy.

ROME, Nov. 6.—Advices from St. Petersburg say that the Czarina, whose health has for some time been a matter of concern, will spend the Winter in Italy, probably either in San Remo or Nice.

## PENSION FUND CONCERTS.

### Sale of Seats at Symphony Hall Opens Friday.

The sale of seats for the first of the season's Pension Fund concerts will open at the box office in Symphony Hall next Friday morning. As already announced there will be two soloists, Madame Olga Samaroff and Professor Willy Hess, and a most interesting program has been arranged. Each of the soloists will play a concerto, Madame Samaroff playing Schumann's Concerto for piano in A-Minor, a work in which she has never been heard in Boston, and Professor Hess playing the ever favorite Mendelssohn concerto for violin, likewise a work in which he has never been heard in Boston.

## OPEN MUSEUM MONDAY.

### Admission by Ticket; Opens to General Public Nov. 15.

The Museum of Fine Arts in Huntington avenue will be opened Monday for the week for subscribers, trustees, public officials and invited guests. Admission will be by ticket. The building will be opened to the public one week from Monday. No admission will be charged during the first week, November 15 to 22.

## New Japanese Ambassadors.

TOKIO, Nov. 6.—The appointments of Yasuya Uchida as ambassador to the United States, and of Minoru Arakawa, formerly minister to Mexico, as minister to Spain, were gazetted to-day.

## FILES IMPROVEMENT PLAN.

### Springfield River Front Change Presented to Board.

The city of Springfield yesterday filed with the State Railroad Commissioners plans indicating what the city engineer believes should be the method adopted for improving the river front of that city, as authorized by the Legislature. The plans call for a new union station of the railroads entering Springfield, to be located north of Lyman street; for an extension of Dwight and Water streets, and for a freight station on the easterly side of the city. A hearing will be held on Saturday.


Store Hours 9 to 6 — Other Specials Advertised Elsewhere — Store Hours 9 to 6

Music Daily, 12 to 2 — In Restaurant, 5th Floor

# HENRY SIEGEL CO.

Washington and Essex Sts., Boston, Mass. — Only Strictly Fireproof Store

**Save Your Sales Slips and Vote on Our Distribution of $4000 for Charity**

Every Charity in New England may be voted upon. Everybody in Boston and the Entire New England States May Vote. Mail Your Votes to Us if You Live Out of Town.

## SIR HENRI SHOE $3 FOR WOMEN

The Sir Henri Shoe is an exclusive product, manufactured by one of the leading and most reliable shoemakers in New England, and guaranteed by the Siegel Chain of Stores and the manufacturer. No other shoe at the price has even been found to possess the style or give the satisfactory service of the Sir Henri.

**Made on Lasts that Insure Perfect Fit — New Short Vamp Effects**

| | | |
|---|---|---|
| All Leathers | Goodyear Welts | All Sizes |
| Button Shoes | Cuban Heels | Widths A to D |
| Lace Shoes | Medium Heels | Price $3.00 |

## Wonderful Suit Bargains for $18.90 and 50 Reg. $25 Coats at $15.00

Furnish ample reason for the sensational selling of Suits and Coats at Henry Siegel Co.'s which all New England is talking about. From all reports we sold more suits and coats last week than any other store. There can be only one reason: "*Correct styles and first-class materials at lower prices than elsewhere.*"

You can walk from one end of Washington street to the other and you'll not find these suits equalled for less than $25. On Tremont Street you would pay as high as $35. But you are not going to pay over $18.90 if you grant yourself a look at these suits. Every correct style and many exclusive models are here. Black and all the best shades of the season are represented in WIDE-WALE CHEVRONS, BROADCLOTHS, CHEVIOTS, DIAGONALS, WORSTEDS, HOMESPUNS ........ $18.90

Every Coat in this collection was made by one of the leading makers. Every coat is a $25.00 style. Every coat is a $25.00 quality. Every coat will be found in every good store on Washington street at $25.00, as this manufacturer sells to all of them. But the weather has been warm and the maker welcomed our offer of 60c on the dollar. Only 50 for Monday; 50 more will be ready for Tuesday. The material is an all-wool chevron, in black and the best shades. There are several styles at ........ $15.00

$18.90 — $18.90

## $2.50 WOOL BLANKETS $1.89

Fine White Wool Blankets, size 11-4, heavy weight and warm, finished with pink or blue borders and silk binding. Pair ........ 1.89

$3.75 Wool Blankets, pair ........ $3.00

$6.50 Wool Blankets, pair ........ $5.00

**$1.75 Full Size COMFORTERS $1.25**

Fine California Wool, in full size, covered with good quality silkoline, floral patterns, filled with white carded cotton. Each 1.25

$2.75 Full Size Comforters ........ $2.19

$4.50 Full Size Comforters ........ $3.69

**$2.50 Crocheted BED SPREADS $1.75**

For full size bed, finely crocheted with tasseled fringe and cut-out corners. New, pretty Marseilles patterns. Each ........ 1.75

$2.00 Crocheted Bed Spreads ........ $1.39

**$8.50 Full Size DOWN PUFFS $6.00**

## A Sensational Sale of LINENS and WHITE GOODS for November Eighth

**75c TABLE DAMASK** Full Bleached satin damask, with a beautiful mercerized finish, new stylish patterns, 72 inches wide. PER YARD 49c

**$1.10 TABLE LINENS 85c** — Full bleached, fine quality, heavy weight, Irish table linen, good desirable patterns, 72 inches wide. Yard ........ 85c

**69c BLEACHED SHEETS FOR 47c** — Bleached Sheets, made from good quality cotton, with 3 and 1-inch hems, size 81x90 inches, seamed. Each ........ 47c

**16c PILLOW CASES FOR 12½c** — Bleached Pillow Cases, made from fine quality cotton, with 3-inch hems, size 42x36 inches. Each ........ 12½c

**15c HUCK TOWELS FOR 9c** — Heavy weight bleached Huck Toweling, hemmed, 1 yd. to 1¼ yds. long. Each ........ 9c

**$1.39 NAPKINS FOR 98c** — Full bleached, fast selvedge, heavy weight Irish linen, pretty patterns, size 20x20 inches. Doz ........ 98c

**$7 HEMSTITCHED SETS FOR $5.95** — H. S. Table Linen Sets, consisting of one H. S. table cloth, all pure linen, size 8-10, and one doz. napkins to match. Per set ........ 5.95

**$2.00 RENAISSANCE SCARFS FOR $1.19** — Renaissance lace trimmed, hand made, Sideboard or Bureau Scarfs, with plain linen three-piece centres, size 20x54 in. Each ........ 1.19

**SACRIFICE SALE OF LONG TABLE CLOTHS** — Just 50 bordered pattern Table Cloths in this lot, extra fine quality, satin finish, pure linen Scotch damask, the most desirable pattern made, including chrysanthemum with satin stripe, rose, Scotch thistle, fern, and other pretty designs. Size 2x3 yards, value $6.50 for ... $3.69. Size 2x3¼ yards, value $6.50 for ... $3.98

**Up to $1.75 SOILED FANCY LINENS Less Than Half** — Including 30-inch renaissance squares, 30-in. plain linen scalloped edge round centre pieces, plain linen drawn work scarfs and squares, etc. Each ........ 59c

## 1500 Pairs of Lace Curtains at 60c on the Dollar

*500 Pairs of Ruffled Sash Curtains at 10c a Pair*

*Couch Covers and Portieres Low Priced*

Our Annual November Holiday Sale begins tomorrow. Preparatory Sale for Thanksgiving.

**500 Pairs Ruffled Muslin Sash Curtains**, hemstitched edge, all ready to hang. Value 25c (like cut). Pair ........ 10c

**Irish Point Lace Curtains**, pretty border and edge, overlock stitched. Reg. price $2.25 (like cut). Pair ........ $1.49

**Antique Lace Curtains**, made with extra good grade of scrim and hand-made antique edge (like cut). Regular price $3. Pair ........ $1.98

**Renaissance Lace Curtains**, Marie Antoinette braid on best quality net, in white or arabe color. Regular price $3.50 (like cut). Pair ........ $1.98

**Battenberg Lace Curtains**, insertion and edge to match on fine net, extra well made. Reg. price $1.65 (like cut). Pair ........ $1.00

**Cluny Lace Curtains**, made with wide hand-made linen cluny edge on the best cable net. Reg. price $2.50 (like cut). Pair ........ $1.75

**Portieres** — **Armure Portieres**, reversible colors plain or two-tone, full width, heavy fringe top and bottom. Regular price $3.00. Pair ........ $1.98

**$3.00 Couch Covers** — **Couch Covers**, in rich plain colors and Oriental designs, 60 in. wide by 3 yds. Regular $3.00. Each $1.88

**Portieres** — **Armure Portieres**, solid colors, with pretty tapestry borders on one side. These are the very newest styles made. Reg. pr. $4. Pr. $2.79

## FANCY CHINA SPECIALS

**69c Rail Plates** — Fine Austrian china, maroon border, gold stippled edges, in flower and game designs, 25c

**50c SUGAR and CREAM SET** — Assorted shapes and decorations, made of fine thin china. Per set, 25c

**19c TEA CUP AND SAUCER** — Fine thin china, in dainty rosebud decorations. Per pair, 10c

**25c China Plates** — In pink, rose and pond lily decorations, fine thin Barvarian china, gold stippled edges 10c

**98c For this $2.50** — German China Chocolate Set of 13 pieces, 6 cups, 6 saucers and one pot; gold traced, fruit and flower decorations; 13-piece set.

**50c For this $1.00** — Fine Salad Bowl, made of fine thin Austrian china, in a variety of shapes and decorations. Special, each ........ 50c

**25c For this 50c** — Beer Stein — One litre size, with metal cover, in blue color and designs; sold everywhere for 50c. Special Monday, each, at .... 25c

## Pyrography

Third Floor FREE INSTRUCTION

All customers are entitled to a course of free instruction in wood burning under direction of our expert.

OUR SPECIAL $1.50 OUTFIT, containing everything necessary for first-class work, sold in other stores for $1.50, sale price ........ 95c

*Other Outfits up to $5.00*

| | |
|---|---|
| Pipe racks | 18c |
| Match holders | 23c |
| Plaques, Dutch boys or girls | 5c |
| Plaques, six Dutch figures | 12c |
| Tabourettes | $1.49 |
| Wastepaper baskets | 95c |
| Plaques | 69c |
| Stationery racks, 3 openings | 45c |
| Smokers' Sets | 75c |
| Necktie racks | 20c |

**25c to 45c Enamel Ware 10c from our last great sale**

All were formerly sold by us at 10c and 25c. Pieces are as follows: FRYING PANS. OVAL VEGETABLE DISHES. WASH BASINS. PUDDING PANS. MILK PANS. COVERED BUCKETS. PIE PLATES. ROUND MEAT DISHES.

## All the 75c, 1.00, 1.25 & 1.50 Enamel Ware 39c

Remaining from the great purchase of 10,000 pieces from the Standard Enamel Ware Co., N. Y., go on sale tomorrow at ........ 39c

This is the famous imported Silesia ware which is four coated in turquoise blue, speckled blue or marbleized outside with white lining.

**The lot includes at 39c the following**

3 and 8 quart Water Pitchers.
3, 4, 5, 6 and 8 qt. Sauce Pots with Side Handles and Covers.
2, 3, 4 and 5 quart Coffee Pots.
4, 5, 6 and 7 quart Cooking Kettles with Bail Handle and Cover.
2, 3, 4 and 5 quart Tea Pots.
1, 1½, 2 and 3 quart Low Shape Tea Pots.
6 and 8 quart Coffee Boilers.
4, 5, 6 and 7 quart Sauce Pans with Long Handle and Cover.
6 quart Lip Preserve Kettles.
10 quart Water Pails.

Henry Siegel Co., Boston. Mail and Telephone Orders Filled

# MULLINS JURY HEARS "CONFESSION" OF HOW GIRL MET HER DEATH

IN a highly dramatic manner, while prisoners, jury and spectators leaned forward to catch every word, Charles E. Byrnes of the State police told the story of the murder of Annie Mullins on the witness stand of the East Cambridge Court yesterday, as he declared it was related by Peter Delorey in the North Cambridge police station. Delorey and James Mantir are on trial for the crime, which was committed on the evening of March 27, 1908.

After telling how he and Mantir met the girl in the street, walked with her for quite a while and then coaxed and dragged her away from the sidewalk into the darkness of Squires Field, Delorey, according to Byrnes, said:

"Mantir went ahead six or eight feet with the girl. I saw him throw her down. I heard her cry and groan. Then I saw him get up. He started to run and I started to run. When we got to Massachusetts avenue, Mantir's hands were covered with blood. He swore me to secrecy with my hand uplifted."

**WHAT THE STATE CLAIMS:**

**1.—That Mantir and Delorey knew about the murder on the morning of March 28, 1908, BEFORE THE BODY HAD BEEN FOUND, and told Delorey's aunt, Mrs. Elizabeth Delorey, about it.**

**2.—That Delorey confessed to the police that he and Mantir took the girl into Squires Field and that Mantir cut her throat.**

**3.—That Mantir's gray sweater was found to be stained with human blood.**

**4.—That Prof. Whitney of Harvard testified that it was improbable that the girl cut her own throat.**

**5.—That Delorey was well acquainted with the neighborhood of the crime.**

**WHAT THE DEFENCE CLAIMS:**

**1.—That the girl committed suicide. Medical Examiners Swan and Durell are in doubt about this.**

**2.—That Annie Mullins was met at her door by a friend when she left at 7 o'clock, according to Prof. Hans C. von Jagemann.**

**3.—That the autopsies showed that she died at 8 o'clock.**

**4.—That Delorey and Mantir did not meet until 8 o'clock at Sullivan Square and that the girl was dead by that time.**

**5.—That Delorey was frightened into a confession which he now repudiates.**

### Professor Whitney on Stand.

Professor William F. Whitney, the Harvard expert, was an important witness for the State. He swore that he found human blood on a gray sweater that the police say belongs to Mantir. There was but one spot on the garment. Professor Whitney said that he proved that it was human blood. He also testified that it was improbable that Annie Mullins had made the wounds in her throat that killed her.

Medical Examiner Thomas M. Durell, who helped make the autopsy on the body of the dead girl, testified that he could not tell whether she had been murdered or whether she had killed herself. This was in line with the testimony of Medical Examiner Swan and it will be used by the defence, it is declared, in support of their contention that the girl died a suicide.

The jury was taken in one of the Boston Elevated's best observation cars for an outing through Wellesley, the Newtons and Medford yesterday afternoon. This afternoon they take another ride over a different route.

The jurors will attend service this morning at the Shepard Memorial Congregational Church, where the Rev. Dr. Alexander McKenzie will preach.

State Police Officer Charles E. Byrnes was questioned by Assistant District Attorney Hardy.

Q.—When did you first see James Mantir? A.—On April 2, 1909.

Q.—Where did you see him and what did you do? A. I saw him in Boston in the building numbered 209 Washington street. Sergeant Canney and David Delorey, of West Billerica, were with me at the time and I placed Mantir under arrest upon a warrant charging him with cruelty to a cow. We took Mantir to Station No. 4 in North Cambridge, where he was booked by Lieutenant Gordon.

"Lieutenant Gordon said to Delorey, 'Peter, my information from your aunt and her two sons is that you and James Mantir left the farm in West Billerica on the Friday morning of the murder of Annie Mullins to come here to Boston and get work, that you told your aunt that you would not be back until Sunday night or Monday morning. Now, the fact is, Peter, that you went back to Billerica on the Saturday morning of the finding of Annie Mullins' body, that your aunt came down stairs shortly after 6 o'clock in the morning, found you warming your hands before the fire and Mantir pacing up and down the room.

### Told Aunt of Murder

"Your aunt asked why you were home and you told your own aunt that there was a girl murdered the night before right back of her house in Marathon field. She asked you if she knew the girl, and you said No, that the girl was a Cambridge girl. She asked you if you had a paper. You said it was too early for a paper. She then asked you who told you, and you said that a conductor on the car told you."

Gordon then said: "Now, Peter, how did you know three hours before the body of Annie Mullins was found that a girl had been murdered in Marathon field, and that she was a Cambridge girl?

"Delorey called for a glass of water and began to cry. Lieutenant Gordon said, 'Peter, your aunt and her son David are here. I am going to bring them in here and have them tell their story before you. Lieutenant Gordon then brought in Mrs. Delorey and David. Peter wiped away his tears, looked up at his aunt and said: 'They say I killed Annie Mullins.' Mrs. Delorey said: 'Peter, we have told all we know and for God's sake if you know who killed Annie Mullins, tell all you know and save the name of Delorey.'

### Urged to Tell Truth.

"Peter broke down and cried. Beads of perspiration stood upon his brow, and as he leaned his head upon his hands and rested his arms on a radiator his aunt told the story just as Lieutenant Gordon had told it a few moments before to Peter. Peter then asked if he could see Mantir, and Gordon said no. His aunt urged him again to tell the truth and all that he knew concerning the murder of Annie Mullins. For three or four minutes Peter, with his face in his hands, kept crying; then he wiped his face and, turning around, said: 'Gentlemen, I'm going to tell the truth. I'm going to tell the whole story.' Lieutenant Gordon said: 'Peter, remember that whatever you say will be used against you at your trial,' and Peter said, 'I understand that perfectly, but I'm going to tell the whole story of this murder.'

"I then put my hand on Peter's shoulder and I said: 'Now Peter, you thoroughly understand that whatever you say will be used against you at your trial. He said he understood it, and said:

### Mantir With Him.

"I left the farm in West Billerica at 9 o'clock in the morning of March 27, last year. I intended to get work in the market Friday afternoon and Saturday. I asked my aunt if I could bring Mantir along with me and she said that I could. I left Mantir at Arlington Heights. He went right along to Boston in the car that we came down in while I went first to my home.

"We agreed to meet at 8 o'clock that night in Sullivan square. I went down to the market where I had been employed and saw Mr. Harding. He told me that as I had told him the week before that I was going to my aunt's farm for several weeks he had hired a boy in my place and had nothing for me to do. This was about 3 o'clock in the afternoon. I spent the rest of the day around Boston and at 8 o'clock was in Sullivan square where I had agreed to meet Mantir.

"Mantir was there and we took a car down to Teele square. Then we walked down Cameron street to Massachusetts avenue and up to Porter station. Then we walked back down the avenue and up again to Porter station.

### Met Annie Mullins.

"Here we met the girl. She said, 'Hello.' We both said, 'Hello.' I think the girl thought that she knew us when she first spoke to us. We had two or three minutes' conversation. Then we asked her if she would take a walk. She consented. We went up Massachusetts avenue to the Monument, almost to Arlington Centre.

"Then we crossed over to the other side of the street. She said she had gone far enough and that it was getting late and she must go home.

"After crossing near the monument we walked back on the other side and walked back Massachusetts avenue to Marathon street. When we reached Marathon street each of us had hold of one of the girl's arms. Our arms were linked.

"We started down Marathon street. The girl did not want to go. We pulled and coaxed her, but we did not use much force. Then we came to an open lot between some houses. The girl did not want to go any farther, but we pulled and coaxed her again. By this time I was getting sick of it.

**"I stood still then and Mantir went ahead six or eight feet with the girl. I saw him throw her down. I heard her cry and groan. Then I saw him get up. He started to run and I started to run. When we got to Massachusetts avenue, Mantir's hands were covered with blood."**

"Then we walked up to Arlington Centre. We met one man between the field and Arlington Centre. We then walked to Arlington Heights meeting one man between Arlington Centre and Arlington Heights. When we got to Arlington Centre, Jim made me hold up my hand and swear that I would not tell anyone about it. I started to cry. I said to him, 'If you killed her you will be held for murder.'

We then walked to Billerica, arriving at my aunt's farm between 6 and 6:30 Saturday morning.

During this recital Mantir leaned eagerly forward over the rail of his cage. This is the second time that his calm manner has been broken. The other time was when the blood-stained clothing of the dead girl was being exhibited to the jury. Delorey leaned back against the prison cage, remaining in that attitude throughout the testimony.

"Peter then said," State Officer Byrne continued, "when we got back to my aunt's home I was warming my hands and Mantir was pacing the room when my aunt came in. She said, 'Hello, boys, what are you doing here. I thought you were not coming back until Sunday night.' I then told her there had been a terrible murder down in Arlington, near where one of her houses were. She asked me if I knew who it was and I told her that it was no one that she knew, that it was a Cambridge girl. She asked me if I had a paper and I said no, it is too early.

### Startled by Sweater.

"Then after relating this story Delorey said, 'Gentlemen, this is the truth. It is all I know. So help me God.'"

Professor William F. Whitney, the celebrated pathologist of Harvard College, was questioned by District Attorney Higgins. He testified that he found blood spots on the gray sweater, alleged to have been worn by Mantir, and which was taken from the farm of Mrs. Delorey at Billerica.

Q.—When did you receive this sweater? A.—On April 6th, 1909.

Q.—And from whom? A.—From Lieutenant Gordon of the Cambridge police.

Q.—What did you do with it? A.—I examined it carefully for suspected blood stains.

**Q.—Tell the jury what you found? A.—On the outside of one of the sleeves, close to the edge, I found a dark reddish stain one and one-half inches in length and three-sixteenths of an inch in width. I applied the tests for the presence of blood and I found that the stains were those of human blood.**

Q.—You were present yesterday and heard the testimony in this case where Dr. Swan described the wounds upon the body of Annie Mullins. Were you able to form an opinion of the kind of weapon used in the infliction of those wounds? A.—Yes.

Q.—What kind of a weapon, in your opinion, was used? A.—It was a sharp instrument like a razor.

Q.—You heard evidence yesterday, Doctor, of the location, character and depth of the wounds inflicted on Annie Mullins and that she was left-handed? A.—Yes.

Q.—Bearing this in mind are you ready to form an opinion as to whether she could have inflicted these wounds with her left hand? A.—Yes.

**Q.—What is that opinion? (Attorney Winslow objected but was overruled.) A.—It is highly improbable that she could have cut herself in that way.**

FOREMAN OF JURY IN THE ANNIE MULLINS TRIAL IN CAMBRIDGE

*Foreman Clark of Mullin's Jury.*

## MISS CHOATE BETTER.

### Ambassador's Daughter on Road to Recovery.

NEW YORK, Nov. 6.—Miss Mabel Choate, only daughter of former Ambassador Joseph H. Choate, who has been seriously ill at her home in Sixty-third street for several days, was reported tonight on the road to recovery. Miss Choate was at the Hotel Leonori, whither she had gone pending repairs in the Choate residence, when septicaemia developed from a small cut on her foot. She was removed to her home Wednesday. Friday night her condition was such that her parents, who were at Stockbridge, Mass., were hurriedly summoned. A special train was chartered for the journey.

## OPERATION FOR WILSON.

### Final Attempt Will Be Made to Save Football Victim.

ANNAPOLIS, Md., Nov. 6.—A consultation to determine the advisability of an operation upon Earl D. Wilson, the Navy quarterback who was injured in a game three weeks ago, will take place to-morrow.

The consulting surgeons will be Surgeon Charles F. Stokes, of Washington, and Surgeons Anderson, Iden, Cottle and Woods, of the Naval Hospital here. Both Midshipman Wilson and his father, West B. Wilson, of Covington, Ky., are willing that the operation should take place if thought advisable by the surgeons.

It is believed that an operation will remove the pressure of the fractured vertebrae of the neck from the spinal cord, and bring about a recovery, but the chief question is whether Wilson could stand the effects of the anesthetic.

## QUARTERBACK BADLY HURT

### Columbia Student Tackled Fiercely, Crushed Under Heap.

NEW YORK, Nov. 6.—Theodore Sanders, a student in Columbia College, was seriously injured to-day during a football game on the South Field. Sanders was quarterback in a practice game. He was fiercely tackled and crushed under the players of both teams. He was taken home and may pull through.

### To Resume "Steel" Cases.

The Boston Agreement, or "steel" case will be resumed tomorrow morning. District Attorney Hill plans to use the eighth week of the trial in presenting the rest of the State's evidence. The defence will occupy from two to three weeks.

# MRS. STETSON DENOUNCED AS 'MENTAL ASSASSIN' AND AS 'TEACHER OF LIES.'

### Testimony Taken at Boston Secret Session Made Public for First Time

### Exact Formula of "Malicious Animal Megnetism" Given By Official

Continued from First Page.

'the absolute,' and the opposing lawyer had never caught her once.

### More Perjury in Law Suit.

"Not to be outdone, Mrs. ——, another practitioner, spoke up and said she, too, had been on the witness stand for a day and a half in the same law suit and had done the same thing. In plain English, they had carried the case by perjury, which they were justifying on the ground that they had testified from 'the absolute.'"

Confirming the record in the diary is the testimony of Mrs. Kate Y. Remer, who has been one of Mrs. Stetson's most loyal supporters. This testimony was taken before the directors in Boston.

Q.—In the course of those audible treatments, was it her habit or practice to mention the names of persons? A.—Sometimes.

Q.—Whose name did she mention? A.—Well, she mentioned Mr. McLellan's name, and Mr. Dittemore's and Judge Smith's, and Mr. Farlow's, and Mrs. Lathrop's, and Professor Hering's.

Q.—With your present knowledge of Christian Science, do you agree with the propriety of the treatment she gave to those persons? A.—No.

Q.—Go on and tell what there was in her method of treating these people that you now say was wrong. A.—In a way, I never thought it was right.

Q.—You did not think at the time it was right? A.—No.

Q.—Did you follow it in your own practice? A.—No, never.

### Treatment Was Injurious.

Q.—Did you think if those treatments were effectual they might be injurious to the persons treated. A.—If there was not a Christly thought back of it, yes.

Q.—Those persons were persons in most cases who, she thought, did not have a Christly thought, were they not? Were those persons as a rule enemies or persons she regarded as enemies of hers or of the church? A.—Yes.

**Q.—Did you ever hear Mrs. Stetson in the course of one of these treatments say of any person that he or she was ripe for destruction? A.—Yes.**

Q.—Did you ever hear her say in one of those treatments: "Go to your place. If it be in God, then go there; but if not, then go to the other place?" A.—Yes.

Q.—Did you understand that other place to be the opposite of life—in short, did you understand her to mean to go to God or life or go to the opposite of those conditions of thought? A.—Yes.

Q.—Did you ever hear Mrs. Stetson say to her students, assembled in one of those meetings "that in extreme cases" when you know that some one is trying to kill you mentally it is proper for us to defend ourselves and take them by name and work against them? A.—Yes.

### Judge Smith a Target.

Q.—Did you ever hear Mrs. Stetson make this declaration in regard to me (Judge Smith). "If you are right and we know you are right, you will hear my voice and I will save you; but if you are not right, then go back to your place." A.—I think so.

Q.—Did you ever hear her express any doubt or remorse about those audible treatments? A.—No.

Q. (By Mr. Knapp). Do you understand that she expected her students to take these things up and treat them in the way she did or something similar? A. I think so.

Q. Did you ever hear her make this declaration after mentioning the name of any person, "I command error in you to die. The law of truth to error is 'thou shalt surely die,' but I say to you, 'error die,' and if it has to take its embodiment with it, what is that to me?" A. Yes.

Q.—Did you hear her make this declaration after mentioning the name of some person; "If the error in you is so great that you cannot save your body, then let it die; it is nothing anyway." A.—Yes, I think so.

Q.—Ever hear Mrs. Stetson call herself the only witness of Christian sciences? A.—I think so.

### Only Teacher of Science.

Q.—Have you ever heard her refer to the possibility or a probability or a certainty that the time would come when she would be the only teacher of Christian Science? A.—Yes.

Q.—Have you ever heard her refer to the possibility that she did or would at some time receive mental communication from Mrs. Eddy. A.—Oh, yes.

Q.—Did she say Mrs. Eddy would speak to or through her only; or, in other words, that she would be the only one through whom or to whom Mrs. Eddy would speak? A.—I think she implied that.

Q.—Did you ever hear Mrs. Stetson say that the other branch churches of Christian Scientist in New York were not legitimate Christian Science churches? A.—Yes.

Q.—Did you ever hear her say in substance that her church was the only legitimate Christian Science church in New York? A.—Yes.

Q.—Have you any reason to believe that Mrs. Stetson exercises or attempts to exercise a mental control over her students? A.—I think so.

Q.—Do you feel that you yourself have been left free in regard to your course in Christian life? A.—Not always.

Q.—Do you believe that Mrs. Stetson has endeavored to be a law unto others than herself. A.—No.

Q. (By Mr. Stewart)—You came here feeling that the directors were going to do all they could to help everybody? A.—Yes, absolutely. Glad to come.

Q.—You feel that way about that? A.—Yes, glad to come.

Q.—(By Judge Smith)—I appreciate your frank and candid answers. I feel you have done so for the good of the cause. A.—Yes; I have done so for that purpose.

Q.—Did she teach in substance that she was the means of or instrumentality through which her students must seek and find a knowledge of God rather than independently of her? A.—Yes.

The following is a copy of a letter written by Mrs. Remy Verrall, the librarian and custodian of the church, immediately after testifying:

Hotel Touraine, Boston.

My Dear Mr. Verrall:—I never was up against anything so fierce in my life. The questions are simply dreadful. I only answered yes or no, but no matter how you answered, it is the most damaging thing for Mrs. S. My testimony alone would do the work. Oh, I am down in the very depth's, but I am clinging to God. I simply had to tell the truth. The full board was there and Mr. Strickler. I just wept at the end and they were so kind. And some wept with me. Stephen Chase was all broken up. They want me to stay over until tomorrow; what for I dont' know. God only knows.

They ask whether you are speaking from the fourth dimension. I tried to be frank. I gave no information. Absolutely none, only answered "yes," "no," "I do not remember," or "I am not sure." Oh, if only the rest will not be on the defensive. Mrs. S. must be judged by her students, and if they act as if there was something to hide it will be even worse. I worked on the manual yesterday and we have broken every law under the head of "discipline." They had the manual right before them. (Signed) K. Y. R.

P. S.—Read the chapter on "discipline." Study it. Then read page 50, complaints, violations of by-laws, section 2 and section 3; authority, section 5; working against the cause, section 7; page 55, misteaching, section 2; obedience required, page 63. No close communion, page 73; suitable employes, page 80; board of education, page 88; Mrs. Eddy is president. The signatures are those of the teachers of the college and Mrs. Eddy, and we have been taught to believe the college is all wrong. Since writing the above I have studied the manual again and again and I know I am right. I shall stand by the by-laws as Mrs. Eddy has given them. Oh, why did I not do it before?

"These bits of evidence which the Stetson faction tried to suppress at the church meeting on Thursday show why the Boston board of directors acted as emphatically as it did," continued Mr. Strickler.

### Pleaded for Mrs. Stetson.

"The directors of the 'Mother Church' have heard for a long time that there were irregularities in the teachings and practice of Mrs. Stetson. In July of this year Mrs. Stetson was brought before them on certain charges. I then urged the directors not to push the case against her at that time but to give her another chance. They did this and dismissed the charges at that time.

"If Mrs. Stetson had profited by the advice they gave her she would have escaped her subsequent unpleasant experiences. The directors waited until September 21, during which time Mrs. Stetson was given every possible opportunity to correct the errors pointed out to her. Owing to her failure to do this, the directors started an investigation on that day, at which twenty-five of Mrs. Stetson's students and practitioners were examined.

"Upon their testimony her license as a teacher of Christian Science was revoked and her card taken from the Christian Science Journal. Later the trustees of the New York Church conducted an investigation, during which the same twenty-five practitioners testified. The testimony given by some of them on that occasion was totally different from their testimony in Boston. This fact was due to the pernicious doctrine of testifying in the 'absolue,' which I have described."

The trustees, the majority of whom are adherents of Mrs. Stetson, held a mysterious meeting last night. Several of them were in conference in the First Church this afternoon, but they repeatedly refused to say anything. Mrs. Stetson again went out in her touring car with her sisters this afternoon.

### Trying to Oust Strickler.

Mr. Cox, head of the publication committee for the entire State, said that the investigation of Mr. Strickler by the trustees, now going on, was an effort to get rid of Mr. Strickler as first reader.

"Three of the trustees must come up for re-election on the first of January," he said. "There is a by-law that each trustee on election must be approved by the first reader before he can serve. It is therefore up to them to get Mr. Strickler out to save themselves.

"The reason the part of the report rebuking Mr. Strickler was referred to the trustees was the discovery of a very strong sentiment in favor of Mr. Strickler."

## MRS. STETSON DENIES VIOLATING DECREE OF THE MOTHER CUHRCH

NEW YORK, Nov. 6.—Mrs. Stetson tonight answered several questions for the American.

"May I ask whether you have had any assembly of either students of practitioners since the revoking of your license?" was asked.

"I have no time, since the revoking of my right to teach, assembled or invited my students and practitioners to visit me either individually or collectively. I have received from time to time both letters and telegrams as expressions of love and loyalty and have had calls to express the same. I have adhered inviolately to my admonition both in spirit and letter."

"Do you not find it awkward to deny yourself to your students?"

"I find it most embarrassing, but I must obey the orders of the Christian Science board of directors of the Mother Church in Boston."

"It is reported, Mrs. Stetson, that you have had receptions here after the Wednesday night meetings and services on Sunday, and that you held a meeting particularly after the meeting on last Thursday?"

"I have never held a reception," said Mrs. Stetson, emphatically, "after any of these meetings to which you refer. Many have called at the house after the meetings, many of these coming to see the six students who are members of my household and have been for the last four and one-half years. Even those in my house are not allowed to assemble for work. I have even gone so far as to avoid any appearance of discourtesy or lessening of affection for my dear students and church members that on several occasions I have taken my car near the close of the services and gone out and remained out until there was no chance of having to deny myself to anyone.

"Now that they understand the necessity of this forced seclusion, they will soon adjust themselves to this present condition and I shall have the opportunity to demonstrate more impersonally the power of the Christ mind."

"What have you to say regarding the statement given out by Mr. Kain yesterday regarding your asking him to keep your words for record until the time when you should be the head of the church?"

At first Mrs. Stetson seemed unable to comprehend what was meant in the newspaper article in which Mr. Kain was quoted. She stated, however, that she had interviewed him one day when he called at her home.

She was emphatic in her denial that she ever could or would be Mrs. Eddy's successor as she had repeatedly denied through all channels, that Mrs. Eddy would ever have a successor.

She asserted that they had had no conversation about her assuming direction of the Christian Science movement. The only reference made regarding his writings was when he complained about the articles he had sent to Boston being cut before publication.

She then told him that the article on "Personal Attachment" was not wholly scientific. On the other hand, she complimented him on the character of his work and that he with several others were capable of doing excellent work. But no reference, she declares, was ever made regarding his sending his writings to her or her directing him in the future as to his writings.

Every answer was made quietly and peacefully. There was an absolute lack of resentment. In fact, her tone suggested pity for those who had brought about this unfortunate condition of affairs at the church.

## STRICKLER INDICTED AS WORKING AGAINST INTEREST OF CHURCH

NEW YORK, Nov. 6.—The trustees of the local church made public to-night their entire correspondence with the Mother Church, as well as the part of their report, rebuking Virgil O. Strickler, the first reader. Their action is noteworthy as being the first time that they have broken the seal of silence since the meeting Thursday, and as following the public statement made by the anti-Stetson leaders.

They preface their statement by saying that it is made "to correct certain misstatements made from time to time." Following is their indictment of Mr. Strickler:

"While apparently friendly to the First Church of Christ, Scientist, of New York, of which he is first reader, Mr. Strickler, in our opinion, has persistently worked against its best interests, and in so doing against the interests of the use of Christian Science, not because he filed certain evidence with the board of directors of the Mother Church, in violation of the church manual, but because he failed to do his duty of first bringing the matter to the attention of the board of trustees of First Church of Christ, Scientist, New York, and, further, because he has persisted in stating as facts things which were but the expression of his own lack of understanding.

"While the constituted authorities of the First Church of Christ, Scientist, New York, were investigating this matter, Mr. Strickler himself being the first witness examined, was permitted to put in evidence everything relevant which he desired to say, or to read from his diary. We are advised and believe he was carrying on a campaign with a view to influencing the opinion of the congregation of the matter then under investigation with the effect that the seeds of discord were sown in the church, fomenting and fostering, contrary to the truth and the real facts, the thought that the trustees of First Church of Christ, Scientist, New York, were defying the Mother Church and Mrs. Eddy, and were faithless to their duties as officers of this branch church and as Christian Scientists.

# NEW THEATRE IN NEW YORK OPENED

### Governor Hughes and Morgan Made Addresses; "Antony and Cleopatra" Given.

NEW YORK, Nov. 6.—A remarkable gathering of statesmen, financiers and men of letters marked the ceremonies today in connection with the opening of the New Theatre, the enterprise founded upon the subscriptions of wealthy New Yorkers for the uplift and widening of the dramatic field.

The beautiful playhouse at Central Park West, Sixty-second and Sixty-third streets, was dedicated to the people, Governor Hughes, Senator Root, J. Pierpont Morgan and others making addresses in the afternoon, and Miss Julia Marlow and E. H. Southern presenting "Antony and Cleopatra" in the evening to an invited audience of 2,000.

The orchestra played Beethoven's overture, "The Dedication of the House." Then came the delivery of the keys, followed by a choral ode written by Percy Mackay to music from Gounod's "Redemption."

Governor Hughes addressed the assemblage in praise of the institution, its aims and its founders, and Senator Root followed with a speech of similar tenor. An overture, "The Merry Wives of Windsor," preceeded Hamlet's adress to the players by Forbes Robertson. The guests joined in the singing of "America."

## VELASQUEZ NOT SOLD

### Report About Celebrated Painting Is Denied.

LONDON, Nov. 6.—Duveen Brothers again deny the report of the sale of the celebrated Velasquez portrait of the Count Duke De Olivares to Mrs. C. P. Huntington for $400,000.

**TWIN-ELM SPRING WATER CO. TO OCCUPY NEW QUARTERS.**

When the work on the Foss Building, corner of Mass. ave. and Newbury st., is completed, it will be occupied by the TWIN-ELM SPRING WATER CO., now of 40 Huntington ave., This building promises to be the best equipped and most sanitary spring water depot in New England, as it will permit of loading and unloading, thus protecting the drivers and horses from the cold and rain.

This new depot, consisting of concrete floors, white walls and ceilings, will keep up the same high standing as is now in vogue by the TWIN-ELM CO. at their model bottlery in Lexington, where all their water is bottled.

Less than a year ago they opened up their Boston branch to properly care for their greater Boston delivery, doing away with the old plan of hauling from Lexington and delivering by the same teams. This plan was so successful that after enlarging several times they are now obliged to occupy new and larger quarters.

Their present phone call, 1775 BACK BAY, will remain the same.


# ARE YOUR KIDNEYS WEAK?

## Thousands of Men and Women Have Kidney Trouble and Never Suspect It.

Nature warns you when the track of health is not clear. Kidney and bladder trouble compel you to pass water often through the day and get up many times during the night.

Unhealthy kidneys *cause* lumbago, rheumatism, catarrh of the bladder, pain or dull ache in the back, joints or muscles, at times have headache or indigestion, as time passes you may have a sallow complexion, puffy or dark circles under the eyes, sometimes feel as though you had heart trouble, may have plenty of ambition but no strength, get weak and lose flesh.

If such conditions are permitted to continue serious *results* are sure to follow; Bright's disease, the very worst form of kidney trouble, may steal upon you.

### Prevalency of Kidney Disease.

Most people do not realize the alarming increase and remarkable prevalency of kidney disease. While kidney disorders are the most common diseases that prevail, they are almost the last recognized by patient and physicians, *who usually content themselves with doctoring the effects*, while the *original disease* constantly undermines the system.

### A Trial Will Convince Anyone.

If you feel that your kidneys are the cause of your sickness or run down condition, begin taking Dr. Kilmer's Swamp-Root, the great kidney, liver and bladder remedy, because as soon as your kidneys begin to get better, they will help the other organs to health. In taking Swamp-Root, you afford natural help to Nature, for Swamp-Root is a gentle healing vegetable compound — a physician's prescription for a specific disease.

You cannot get rid of your aches and pains if your kidneys are out of order. You cannot feel right when your kidneys are wrong.

### Swamp-Root is Pleasant to Take.

If you are already convinced that Swamp-Root is what you need, you can purchase the regular fifty-cent and one-dollar size bottles at all drug stores. Don't make any mistake but remember the name, Dr. Kilmer's Swamp-Root, and the address, Binghamton, N. Y., which you will find on every bottle.

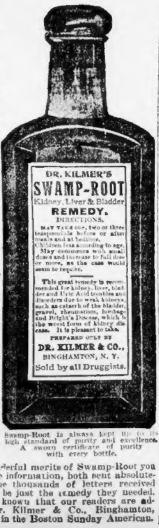


Swamp-Root is always kept up to its high standard of purity and excellence. A sworn certificate of purity with every bottle.

**SAMPLE BOTTLE FREE**—To prove the wonderful merits of Swamp-Root you may have a sample bottle and a book of valuable information, both sent absolutely free by mail. The book contains many of the thousands of letters received from men and women who found Swamp-Root to be just the remedy they needed. The value and success of Swamp-Root is so well known that our readers are advised to send for a sample bottle. Address Dr. Kilmer & Co., Binghamton, N. Y., be sure to say you read this generous offer in the Boston Sunday American.



# EYES TROUBLE YOU?

**Come to me and I will guarantee to improve your vision. For 31 years my record stands forth as the**

**GREATEST Eyesight Specialist IN NEW ENGLAND**

**Examination is Absolutely FREE**

If you are troubled with headaches, if you squint, if your vision blurs, if after reading a short time you **get drowsy**, if you have **dizzy spells**, or if your doctor has told you you have vertigo, nine cases out of ten the trouble is with your eyes.

**There Is Nothing in the Line of Eyeglasses Or Spectacles but What We Sell, from $1 Up**

**Regular $5 Artificial Eyes $2**

# DAVID J. INGRAHAM

**3 Temple Place, Cor. Tremont St.** We Close Sat. at 6 P.M. Street Floor

**Anyone bringing this ad will get 25% discount on all glasses made to order.**



# E·E·GRAY Co.

**New Subway Station UNION-FRIEND** — DIRECTLY OPPOSITE OUR UNION STREET ENTRANCE

**Blackstone-Hanover Union Sts.** — 22 Other Stores in Boston and Suburbs

ECONOMIZE ON YOUR

## Groceries and Provisions

**1-3 Saving by Trading With Us**

**Week Beginning November 8. AT ALL STORES**

| | | | |
|---|---|---|---|
| LENOX SOAP. Regular 5c value, per bar | 3c | APRICOTS, Evaporated. Regular 16c value, per lb. | 14c |
| MACARONI, Fancy Imported Style. Regular 10c value, per pkg. | 7c | PEAS, Fancy Extra Sifted, "Hunter Brand," 15c value, per can | 12c |
| QUAKER OATS (with china). Regular 25c value, family size | 22c | SALMON, Fancy Medium Red. Regular 15c value, tall can | 12c |
| MINCE MEAT, "None Such." Regular 10c value, per pkg. | 9c | STARCH, Fancy Laundry. Regular 15c value, 3-lb. pkg. | 13c |
| SHRIMP, Fancy. Regular 15c value, per can | 11c | RICE, Extra Fancy. Regular 10c value, per lb. | 7c |

**MAIN STORE** Cor. Hanover and Blackstone Sts., also Union St.

Largest Emporium for Sale of Food Products in New England.

**MEAT DEPARTMENT SPECIALS**

A FULL LINE OF FRESH MEATS AND PORK PRODUCTS.

| | | | |
|---|---|---|---|
| LAMB SALE: HINDQUARTERS, 15c value. Per lb. | 13c | ROLLED SIRLOIN, 22c value. Per lb. | 18c |
| FOREQUARTERS, 11c value. Per lb. | 9c | CHUCK ROAST, 13c value. Per lb. | 10c |
| Corned Beef, Middle Ribs, 12c value. Per lb. | 10c | Sirloin Steak, 20c value. Per lb. | 15c |
| Legs of Veal, 15c value. Per lb. | 14c | Pickled Honey Comb Tripe, 8c value. Per lb. | 6c |

**Bakery Specials**

Everything baked in our own ovens fresh twice every day.

| | |
|---|---|
| Cream of Tartar Biscuit, 12c value. Per doz. | 10c |
| Jelly Squares, each | 5¢ |
| Frosted Cakes, 18c values, each | 15¢ |
| Fruit Cake, light or dark, regular 20c values. Per lb. | 15c |

**Cracker Specials**

We carry a full line of Huntley & Palmer's and N. B. C. goods.

| | |
|---|---|
| Sugar Crimp, 10c value. Per lb. | 8¢ |
| Butter Thins, 18c value. Per lb. | 15¢ |
| Cameo Biscuit, something new. Package | 15c |
| Oyster Crackers, 9c value. Per lb. | 7c |

**KITCHEN FURNISHING DEPT.** (Second Floor)

| | |
|---|---|
| Galvanized Iron Water Pails, 10 qt. size, 25c value | 15¢ |
| Gray Enamel Covered Kettles, 8-qt. size, 60c value | 39¢ |
| Clothes Baskets, Round Oak Splint, diam. 23 inches, 40c value | 24¢ |
| Galvanized Iron Garbage Cans, size 10¾x10 inches, 59c value | 39¢ |
| Gray Enamel Dish Pans, 10-qt. size, 40c value | 24¢ |

**WINE SPECIALS**

Quality and Purity Absolutely Guaranteed in accordance with the Pure Food Laws. Sold only at Canal Street, Roxbury Crossing and Main Stores.

**GRAY'S SPECIAL BOTTLED IN BOND WHISKEY**

We want you to try a bottle, our guarantee. It will please you. A whiskey that is distilled, aged and bottled under U. S. Government supervision. Every bottle with the Government Bottle-in-Bond Stamp, 4 years old.

Full Quart Bot., 99c  Full Pint Bot., 51c  Full ½ Pint Bot., 26c

| | | | |
|---|---|---|---|
| CONZILLAC BRANDY, highest grade Cognac, imported in glass, $1.25 value. Full bottle | 99c | GIN—Fine Old Tom or fine Old Holland. Regular $1.00 value. Full bottle | 69c |
| IRISH WHISKEY, Gray's Special, regular $1.25 value. Full bottle | 83c | GRAY'S HIGHLAND SCOTCH. Regular $1.00 value. Full bottle | 83c |
| RUM, Old Everett, "Premier Brand." Regular $1.00 value. Full bottle | 83c | CALIFORNIA CLARET. Regular 50c value. Full bottle | 21c |

**CALIFORNIA WINE** Large Bottle **19c** Port or Sherry Regular 25c Value 3 Vintage Gallon Jug ....70c

**A MOST POPULAR COMBINATION**

The Big Dollar's Worth

| | |
|---|---|
| Bottle Gray's Club Whiskey | .75 |
| Bottle California Port | .35 |
| Bottle California Sherry | .35 |
| Total cost of purchase separately | $1.45 |

All Three Bottles for This Week **$1**

ORDER DEPARTMENT, MAIN STORE, TEL. 407 RICH. MAIL ORDERS GIVEN SPECIAL ATTENTION. FREE DELIVERY OF GOODS amounting to $2 within 15 miles. $5 orders free within 20 miles by freight. COMPLETE PRICE LIST FREE ON APPLICATION.

# Most Wonderful Yard Goods Sale Ever Held

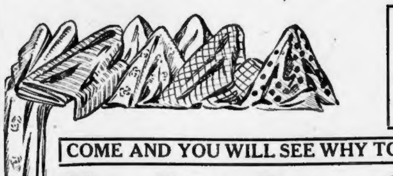

BOSTON'S FOREMOST DEPARTMENT STORE.

## GILCHRIST Co

Washington and Winter Streets

COME AND YOU WILL SEE WHY TODAY GILCHRIST COMPANY IS AS SUPREME IN DRY GOODS SELLING AS IT WAS 55 YEARS AGO

## The Best Dress Goods Bargains Ever Offered in New England

*QUANTITIES ARE ENORMOUS* *PRICES LOWER THAN COST OF YARNS*

This will be the biggest week of dress goods selling Boston has ever seen, and the bargains are even better than any this best dress goods department has given. Here are fine fabrics from Wm. F. Read & Sons Co., makers of Lansdownes, fabrics from Botany Worsted Mills, Folwell Bros. & Co., and the fine importers such as Remy Schmidt & Pleissner, C. Bahnsen & Co., Frederick Vietor & Achelis and others, but the prices are almost ridiculous. However, everything carries the Gilchrist guarantee of satisfactory service.

**$1.50 Black Striped Serges**
One of the best bargains we have ever seen. Almost invisible stripe in this fine suiting serge. All wool and 54 inches wide **79c**

**$3.50 Black Seal Plush**
Here is a bargain in the most popular coating of the day. Beautiful lustre, extra weight and 50 inches wide.................. **2.50**

**$1.00 Black Broadcloths**
Fine black broadcloth, in correct suiting weights; all wool and 50 inches wide.. **65c**

**$1.00 Fine Melange Suitings**
Pretty gray and navy mixtures in this fine suiting. All wool and 50 inches wide **69c**

**$2.00 Black Imported Broadcloth**
An elegant German spotproof broadcloth with fine luster and perfect black. All wool and 50 inches wide **1.19**

**$1.50 Rainproof Coating**
Guaranteed waterproof coating in two shades of gray; one of the best bargains; 54 inches wide.................. **79c**

**$1.50 Pencil Stripe Broadcloths**
Elegant lustrous fabric in small pencil stripe, canard, smoke, catawba, stone green, wistaria and black. All wool and 50 to 54 inches wide.................. **89c**

**$2 Fashionable Diagonal Coating**
Heavy wide wale diagonals are the most popular coatings just now. This in gray and dull green, all wool and 54 inches wide...................... **1.50**

**Read's $1.25 Checked Glorias**
A silk and wool fabric known to every woman who reads the advertising in women's magazines. These are neat checks, mostly on white groundwork. We are not allowed to advertise the name, but everyone knows Read's most famous fabric. Special at **79c**

**$1.00 Fancy Striped Serges**
Fine crisp finished suiting serges, in navy, Edison brown, tan, myrtle, Burgundy, catawba, raisin and black. All wool and 44 to 50 inches wide................. **59c**

**$1.00 Fancy Stripe Serges**
A discontinued line of an American manufacturer, myrtle, brown, olive and black, some with black stripe. All wool and 42 to 46 inches wide.................... **49c**

**$1.25 Black Storm Serges** **79c**
Just imagine what a bargain this is. Elegant black, all wool and 54 inches wide..............................

**$1.50 Worsted Storm Serges**
The best serge ever offered at such a price. Navy, myrtle and royal. All wool and 54 inches wide ............ **98c**

**$1 Striped Venetian Suitings**
Elegant weight suitings, showing neat stripe, black, smoke, olive, French blue and brown, all wool and 54 inches wide.. **59c**

**$1.50 Black Melton Coating**
Extra heavy coating, but in perfect black. All wool and 54 inches wide...... **79c**

### Odd Lengths and Remnants of Dress Goods 49c yd

All odd lengths from 2 yards to 6 yards. Accumulations of an active season's business. Remnants of $1.00 to $1.50 dress fabrics in broadcloths, serges, worsted suitings, panamas, mohairs and other popular fabrics. Black and popular colors.
Special Table, Washington-St. Section.

### Odd Lengths and Remnants of Dress Goods 39c yd

Odd lengths of some of our best sellers in panamas, batistes, serges, broadcloths, suitings, prunellas and other fabrics. Good assortment of colors and black. Lengths from 2 to 6 yards. None of these sold for less than 75c and most of them for $1.00 and $1.25.
Special Counter, Winter-St. Section.

### New Linings

MOIRE PERCALINE LINING, 36 inches wide, fast black, medium weight, extra fine quality. Regular price 12½c yard, for ...................... **9c**

SPUN SILK LININGS, 36 inches wide, very highly finished, in all the wanted shades, including fast black, very desirable for fancy work, etc. Regular 19c yard quality, for...... **12½c**

ITALIAN SATEEN LININGS, 36 inches wide, fast black and colored, very desirable for drop skirts, jacket lining or fancy work. Regular price 20c yard, for.......... **15c**

STRIPED TAFFETA SILK, yard wide, in a good line of colors, wearing quality guaranteed, suitable for coat linings and drop skirts. Value $1.25 yard, for ............ **64c**

YARD WIDE SATIN, for coat lining in all the desirable shades, including black, white and cream; good wearing quality. Value 89c yard, for.... **79c**

## Every Woman in New England Will Be Interested in This

# Great November Sale of Silks

CHIFFON POPLIN AND SATIN MESSALINE, two very fashionable silks, in all the wanted colors, such as amethyst, wistaria, old rose, catawba, olive, navy, tan, copenhagen, reseda, pink, light blue, lavender, gray, white and black. Regular value 59c yard. Sale Price ........................ **39c**

BLACK MOIRE VELOUR, 36 inches wide, very desirable for long coats, heavy, rich quality, perfect jet black. A genuine $1.25 yard quality. Sale Price ...................... **89c**

BLACK SATIN MESSALINE, 36 inches wide, very fine high lustre, will make up a handsome waist or gown. Regular $1.25 yard quality, for ...................... **87c**

NOVELTY SILKS, for costumes and fancy waists, manufacturer's odd lot, also all our own high-grade dress silks, including Jacquard taffeta, plaids, stripes, brocades, figured effects, etc. Actually worth and sold from 89c to $1.75 per yard. Special for this sale.................................. **59c**

(On Bargain Counter—Silk Section.)
We wish to announce that on the Bargain Counter in our Silk Section will be found a choice selection of Black Silks at greatly reduced prices. The following items are merely samples of what we have in stock:

BLACK SATIN DUCHESSE, 65c yd. value...
BLACK TAFFETA, 50c yd. value..............
BLACK LIBERTY SATIN, 69c yd. value......
BLACK CREPE DE CHINE, 69c yd. value....
BLACK MOIRE VELOUR, 59c yd. value......
COSTUME VELVETEEN, 59c yd. value.....
} **39c**

SATIN MESSALINE, 36 inches wide, an exceptionally good quality, in all the wanted light and dark shades. Regular $1.25 yard grade, for.......................... **88c**

STRIPE TAFFETA, 36 inches wide, very desirable for petticoats or lining, satisfactory wearing quality. Genuine $1.25 yard value. Sale Price ...................... **69c**

BLACK PEAU DE SOIE, 27 inches wide, very fine, soft, lustrous finish, suitable weight for waists. Regular 85c yard value. Sale Price.............................. **55c**

BLACK TAFFETAS, 26 inches wide, fine close woven fabrics, perfect black, bright, lustrous finish, 5 excellent qualities, such as:

| | |
|---|---|
| $1.00 yd. quality, for .................... | 73¢ |
| $1.25 yd. quality, for .................... | 89¢ |
| $1.39 yd. quality, for .................... | 1.00 |
| $1.50 yd. quality, for .................... | 1.19 |
| $1.75 yd. quality, for .................... | 1.29 |

BLACK PEAU DE MESSALINE, with invisible stripe, handsome heavy quality, no better wearing silk made. A genuine $1.25 yard quality, for ...................... **69c**

BLACK PEAU DE SOIE, 35 inches wide, excellent wearing quality, soft finish, suitable for waists, dresses and long coats. A genuine $1.25 yard value, for ............ **79c**

### Boys' Clothing

BOYS' WOOL SWEATERS, sizes 2 to 20 years, colors gray and red, fancy trimmed, made coat style. Actual value $1.50 each. Sale Price.............. **98c**

BOYS' SUITS AND OVERCOATS, sizes 3 to 16 years, in all styles and colors, perfect in style and fit. Actually worth $2.50 to $3.50. Sale Price.. **1.95**

BOYS' WOOL SUITS AND OVERCOATS, suits in Russian, sailor or double-breasted styles; coats, sizes 3 to 16 years, in Russian, reefer or long coat styles; good, warm garments. Worth $4.00. Sale Price .... **2.95**

BOYS' SUITS AND OVERCOATS, sizes 3 to 17 years, in serges and fancy mixtures, all new fall models. Actual value $5.00 and $6.00. Sale Price **3.95**

YOUNG MEN'S SUITS AND OVERCOATS, in broken sizes, 15 to 20 years, suits in fancy mixtures, coats in gray and black. Worth $10.00. Sale Price .............. **6.49**

THREE DIAMOND RENAISSANCE HAND-MADE SCARFS, a splendid pattern for sideboards (like illustration), regular price $1.75, at, choice ................................ **89c**

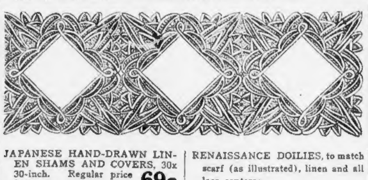

JAPANESE HAND-DRAWN LINEN SHAMS AND COVERS, 30x30-inch. Regular price $1.00, for .............. **69c**

JAPANESE HAND-DRAWN LINEN SCARFS, 18x54-inch. Regular price $1.25, for.. **75c**

TENERIFFE LINEN SCARFS AND CENTERS:
20x36 size, value $2.50, for..**1.49**
20x45 size, value $2.75, for..**1.59**
20x63 size, value $3.50, **2.19-2.49**

RENAISSANCE DOILIES, to match scarf (as illustrated), linen and all lace centers:
9-inch size, value 20c, for...**10¢**
12-inch size, value 25c, for...**15¢**
18-inch size, value 50c, for...**25¢**

TABLE COVERS, round and square sizes, 36, 45 and 54-inch for
**2.49, 3.39, 4.39**
Up to **$10**

## Thanksgiving Draperies and Rugs

SCOTCH LACE CURTAINS, new, Arabian shade, beautiful designs at very reasonable prices, all copies from real hand-made laces.
Regular value $1.50 pair, for.**1.00**
Regular value $2.00 pair, for.**1.50**
Regular value $2.75 pair, for.**2.00**
Regular value $3.25 pair, for.**2.50**

HEAVY CABLE NET CURTAINS, very strong and durable, the latest in window draperies. Regular value $5 pair, for.. **3.00**

MUSLIN CURTAINS, "Gilchrist's Special." Regular price 65c pair, for............ **43c**

DUNDEE STAIR CARPET. Special at, per yard.... **15c and 25c**

BOBBINET LACE CURTAINS, with ruffle and flat edge, also Renaissance edge and insertion, with large motif in corner. Regular price $1.75 pair, for **1.25**

IRISH POINT LACE CURTAINS, white and Arabian colors. Regular price $6.50. Special at, pair................ **5.00**

BONAIR LACE CURTAINS, white and Arab color, made on cable net. Regular value $3.25 pair, for.............. **2.00**

IRISH POINT LACE CURTAINS, allover designs, with heavy work on borders. Regular price $5.50 pair, for......... **3.98**

LACE-BED SETS (drummer's samples). Specially priced at
**3.98, 5.00 and 7.50**

TAPESTRY BRUSSELS RUGS, size 9x12 feet. Value $15.00 and $16.50 each, for.. **13.50**

BODY BRUSSELS RUGS, size 9x12 feet. Regular value $28.50 each, for...... **22.50**

FIGURED HEAVY LINOLEUM, 2 yards wide, large variety of designs. Regular value 60c and 75c square yard, for.. **45c**

GILCHRIST'S SPECIAL CARPET SWEEPER. Regular price $2.50, for......... **1.69**

**Jute Smyrna Rugs,**
Size 9x12 feet. Regular price $12.50. Special at........................ **6.98**

**Sanford's Axminster Rugs,**
Size 8.3 x 10.6 and 9 x 12 feet. Regular price $28.50. Special at............ **16.95**

### Decided Price Reductions in
## Suits and Coats

14.98 15.00 2.98

WOMEN'S WORSTED SUITS Custom finished, a stunning tailored model, handsome 42-inch coat, new sleeve and lined throughout with guaranteed satin. Skirts are in a cluster plaited effect, good assortment of colors, all sizes. A regular $25.00 value, for...................... **15.00**

HUDSON FULTON CAPES Made in a heavy fifty-inch length style, faced with red flannel and trimmed with brass buttons, never before has this cape been sold at such a small price. Special at .................... **2.98**

SEAL PLUSH COATS Made from the finest seal plush, a perfect imitation of the Hudson or Electric seal, tailored the same as the real fur garment, large collar of opossum fur, fifty-inch long coat, made very full, with guaranteed linings throughout, for ................................ **14.98**

CARACUL CLOTH COATS Made in a full 52-inch model, from the finest high lustre broadtail, pony skin finish effect, with large shawl collar and 3-inch cuffs, guaranteed satin lining throughout. Special at.. **22.50**

WOMEN'S MILITARY COATS Made of cheviot, in a 54-inch military model, collar trimmed with silk braid, strapped shoulders, fitted back, finished with brass or jet buttons on collar, shoulders, sleeves and back, sizes 32 to 44. Value $5.00, for .................................. **2.98**

### Knit Underwear
FOR WOMEN

WOMEN'S FLEECE LINED JERSEY VESTS, pure white, high neck, long sleeves, ankle pants to match. Special at, each ................ **37½c**

WOMEN'S JERSEY VESTS, high neck, long sleeves, winter weight, ankle pants to match, bleached white. Special at, each ................ **25c**

WOMEN'S JERSEY UNION SUITS, medium weight, pure white, long sleeves, ankle length, slight seconds. Per suit, value $1.00, for. **69c**

WOMEN'S JERSEY VESTS, medium weight, high neck, short sleeves, bleached white. Value 25c each, for..... **19c**

We carry in stock large assortments of the well known "Forest Mills" and "Carter" lines of Union Suits, Vests and Pants.

### Women's Neckwear

WOMEN'S NECKWEAR, odd and broken lots of washable neckwear, consisting of tailored stocks, ascots, muslin and lace jabots, silk and velvet bows, embroidered mull ties, etc., all in perfect condition. Regular price 25c. Special at............ **12½c**

MESH VEILINGS, plain, fancy and spotted, in all the most up-to-date patterns and styles. Regular price 25c, for..... **16c**

### New Laces

NET TOP ORIENTAL LACES, white and arab, very fine quality lace, up to 6 in. wide; marked ½ price to, yd.. **19c**

BLACK ALLOVER LACES, 18 to 22 inch, figured and tucked, mercerized and silk embroidered. Regular price $1.00 yard, for ................ **69c**

### Basement Yard Goods

**Outing Flannels**
Heavy quality, in striped and checked effects, colors pink, blue and gray. Regular price 10c a yard. Special at.............. **7½c**

**Fleece Flannels**
Printed eiderdown fleece flannels, mostly large kimono designs in the popular patterns. Value 15c yard. Special at......... **11c**

**Printed Flannelettes**
Small lot of double fold printed Roxboro Flannelettes. Value 12½c yard. Special at.................................. **10c**

**Printed Percales**
36 inches wide, mostly stripes and checks, on white grounds. Value 10c yard. Special at.............................. **7½c**

## Double Stamps
Given Every Morning Until 12 O'Clock Noon

**And Full Books Purchased for $2.50 in Merchandise and $2.00 Cash**

### Women's Hosiery

WOMEN'S IMPORTED COTTON HOSE, medium weight, Hermsdorf dye, all black and black with unbleached split soles. Value 25c pair, for.... **19c**

WOMEN'S HOSIERY, imported sample lots, plain, embroidered and lace effects, black and colors. Val. 50c pair **25c**

WOMEN'S SILK LISLE HOSE, medium fall weight, reinforced cotton soles and toes, exceptionally durable and lustrous quality, fast black. Value 33c pair, for.............. **19c**

WOMEN'S CASHMERE HOSE, soft and warm, full fashioned, double soles, fast black. Regular price 50c pair for ................ **37½c**

MISSES' FINE 1x1 RIBBED MERCERIZED HOSE, brilliant lustrous black, slight seconds. Value 25c pair, for ................ **12½c**

# HILL'S LAST GRAND JURY REPORT IS IN

## Thirty-nine Indicted; One Charged with Attempting to Burn Family.

The last report of the Grand Jury in the term of District Attorney Arthur D. Hill was made yesterday before Judge Wait in the Suffolk Superior Court. Thirty-nine indictments and ten no bills. An indictment charging assault with intent to murder was returned against Hyman Gerowsky. It is alleged that Gerowsky threw a lighted match on a bed sprinkled with oil and in which his wife and baby were sleeping at the time. The Gerowskys lived in Poplar street, West End.

# BRAND TO CONTINUE MAYORALTY FIGHT

## "I Am in Race to Stick," Declares President of Board of Aldermen.

Frederick J. Brand, president of the Board of Aldermen, who has taken out nomination papers for the Mayoralty, arrived in Boston from New York last night. He was surprised to learn that during his short absence from the city that the rumor had been circulated he was going to withdraw his name from the list of candidates for Mayor and run for the Council.

"I am in this fight for Mayor from start to finish," said President Brand. "I took out papers and intend to get the necessary 5,000 signatures. I intend to make an active campaign. I am a candidate for Mayor and intend to stick."


IN THE HEART OF THE CITY.

HOW TO GET CREDIT AT THE BIG STORES

USE OUR ORDER CHECK AND PAY $1.00 PER WEEK

Boston, Mass., October 1907. No 15498

This Order Check Accepted Same as Cash by the Big Stores

Deliver to Mr or Mrs Anybody $27.60

Goods to the value of Twenty seven and 60/100 and charge to our account

To Any Leading Cash Store in Boston Peoples Credit Company 433 Washington St. By Cashier

Different from the Rest

Men's Clothing Ladies' Garments Jewelry

Do not confound this with ordinary credit purchasing. It is no longer necessary to pay the exorbitant prices charged by other Credit Houses.

Our order check taken as cash at the big cash department and specialty stores, and goods delivered to you without question or delay.

PEOPLE'S CREDIT CO.

Established 1897

433 Washington St., cor. Winter

Up One Flight Open Evenings



Garden of Roses A new Song

Below is the chorus of a beautiful new ballad just published by Jerome H. Remick & Co., largest publishers of popular music in the world. The tender, dreamy melody and sentimental lyrics will make friends for this song everywhere. In three keys; a splendid quartette arrangement goes with the song.

Our popular music department offers "Garden of Roses" at the special introductory price of 15c

Beautiful garden of roses, kissed by the golden dew,
Each pretty flower discloses virtues I find in you.
White means your soul so pure, dear,
Red is your love most true,
You are my garden of beautiful roses,
My own love, my one rose, that's you.

"My Pony Boy"

The most sensational song hit in years.

Special Price 10c

(Monday Only.) (1 cent extra for postage.)

Copyrighted by Jerome H. Remick & Co.

12 Tremont Row 'SONG SHOP' 591 Washington St



again

merely a matter of figures, but it tells which way the want ad. trend of Greater Boston has set in.

| | | |
|---|---|---|
| October, 1909 . . . . | 14,974 | Separate Want Ads. |
| October, 1908 . . . . | 10,479 | Separate Want Ads. |

GAIN . . . 4,495

The Boston American's Want Ad. Columns Produce!


PAPERS! HERE YOU GO! THIS NEWSGIRL SELLS LATEST ABOUT VOTES

MISS FLORENCE LUSCOMB

# GIRL 'NEWSIES' OUT TO HELP SUFFRAGE

## "It Is Simply Splendid," Say Young Advocates, Singing Their Wares.

UNDER the auspices of the Massachusetts Woman's Suffrage Association two young women have turned newsgirls in Boston and yesterday began the sale of "The Woman's Journal," a weekly newspaper published exclusively in the interest of women.

The two feminine "newsies" are Miss Florence Luscomb and Miss Mabel Ewell. They volunteered for the work and started out bravely yesterday morning. They carried the papers in white bags bearing in yellow letters the words: "Votes for Women."

Along Tremont, between Boylston and Winter streets, the girls found the best field for the sale of their wares. When a reporter found one of the newspaper merchants at work she said:

"It is simply splendid—we are getting along finely."

The other girl said: "My first customer was an Englishman. He said to me, 'I'm glad to see this activity. It is the first time I have seen anything like it since I left England.'"

One of the members of the association said:

"The girls who have decided to devote their time to selling the papers are warm advocates of the suffrage for women and are members of the association. The paper has heretofore been a subscription paper only. Now it is to be sold by the copy on the streets and probably at the newsstands and in the trains. From now on it is to be a people's paper, for this Summer's campaign has demonstrated that the people are ready for it."

### Mayor Logan to Run Again.

WORCESTER, Nov. 6.—Mayor James E. Logan today announced his candidacy for a third term and for the Republican nomination. James McGovern, a lawyer, and Alderman Charles A. Kelly are out for the Democratic nomination. For two years the city has been dry and the liquor interests will make a powerful effort to carry it for license.

# CITIZENS WILL RALLY AROUND STORROW

Continued from First Page.

those more qualified to take care of themselves.

For many months attempts have been made by newspaper men and others to get an expression from Mr. Storrow as to whether he would be a candidate for mayor. He refused to talk. The reason he refused to declare himself was not that he would not enjoy making the race and take pleasure in tackling the big job of mayor, but because of his business affiliations.

### Told to Go in and Win.

Mr. Storrow is one of the busiest business men of Boston. Here is a most important cog in the machinery of the great banking firm with which he is connected, Lee, Higginson & Co. To make the race for Mayor and to be Mayor afterwards if elected, would require that he cut loose from his private concerns practically. That required careful study on his part and due consideration by those men with whom he is associated.

Mr. Storrow talked with his business associates yesterday. They told him to go in and win and they would help. Then he made his decision.

Mr. Storrow is pretty well known personally by the people of Boston, but between now and the New Year they will get a better chance to see him. They'll find him a mighty approachable man. That was the impression he made on the writer, who met him for the first time yesterday. There is nothing stand-offish about him. Knowing his prominence in financial affairs, he was a distinct surprise. He hasn't that hard, penetrating, harveyized face that one sometimes finds in State street and always in Wall street. It is ten to one that a beggar wouldn't be afraid to ask him for a nickel.

By this do not get the idea that he is not a man whose presence would not be felt in a crowd of men—it would. He is a six-footer and of distinct athletic build. He made his mark as an athlete at Harvard and he must do a good many athletic stunts now to keep in his splendid physical condition. He is about forty-five years of age. The white has begun to creep into his hair and mustache and some of the former has begun to creep away, leaving it rather scanty on top.

### Works, Chats and Smokes.

He dresses modestly, but neatly, and in the very best of taste. Yesterday he had on a gray business suit. It fitted him. There was a soft bosom shirt with a little color in it, a laydown collar and a four-in-hand tie of a changeable dark red. As he chatted with callers, he talked over the 'phone and directed work, and smoked leisurely. His cigars were about the thickness of the ordinary lead pencil and as long as a medium cigarette.

When he fished out the box and got a look at the size of the cigars it contained he apologized to his caller while offering him one.

"This isn't much of a cigar," he said, "but it seems to be all there is about here."

Then he took one and puffed it without giving it any particular attention. He acted like a man who would enjoy a cigar but who wasn't altogether wrapped up in his own personal pleasures.

Mr. Storrow considers carefully before he makes up his mind—then he goes ahead vehemently. He talks in a medium low voice, uses excellent English without danger of a fracture to the dictionary, doesn't meet trouble until necessary, will root for Harvard when the Crimson bucks Yale on the 20th, will applaud Nordica to-morrow night and laughs when a joke tickles him. He struck the writer as being a pretty human man.

### B. J. Rothwell's Opinion.

How some of the prominent business men of Boston regard Mr. Storrow is indicated by some remarks that Bernard J. Rothwell let fall at a public meeting last January. Mr. Storrow was hailed even then as "Boston's next Mayor." This is what Mr. Rothwell said:

"He possesses admirable qualities for a Mayor. Independent of all political obligations, he serves the public interests free from machine dictation. He will inscribe his name as high as he can reach on the roll of honor, awarding contracts and conducting affairs not only in the letter, but likewise in the spirit of the law. The result would be seen in a larger, more healthful, more intelligent and more prosperous and contented community."

His ideas on public questions Mr. Storrow has expressed freely. Some time ago he said this about the expenditure of money by the city:

"It is my belief that a million a year of the city's money has been wasted. Some even claim that it is $2,000,000, but suppose that we place it at $500,000. If we can save even the latter sum, what can we do with it for the good of the people of this city? Some of the money could be used in providing open air schools and proper nourishment for tubercular children."

### Eager to Help Children.

An another time, when he was discussing schools, he said:

"I think our schools as yet have not anything like reached their possible limit of usefulness. I think our boys and girls aren't getting as good a chance in life as they ought to have, and I don't suppose that if you asked me that question, and I live for 500 years, would I ever say that I was satisfied with them."

Mr. Storrow was chairman of the Boston School Committee for three years, was president of the Merchants' Association, first vice-president of the old Chamber of Commerce, is an overseer of Harvard, from which he was graduated, is secretary of the Franklin Fund, director of the First National Bank and is connected with many other big concerns. He is a Democrat, although there is no such designation in Boston politics now.

### Very Powerful Backing.

Mr. Storrow, with all the prestige that comes to him from a long and successful business career as the mainspring of the great banking house of Lee, Higginson & Co. and as former chairman of the School Committee, solidly supported by the same forces which brought about charter reform and the ratification of Plan Two by popular referendum, will make a vigorous contest for the office.

His announcement of his candidacy is made in a clean-cut letter, and Mr. Storrow becomes at once the most important figure in the mayoralty situation.

Mr. Storrow is backed by the Chamber of Commerce and its allied societies and big business men of all political opinions who are demanding that Boston, cleansed and modernized, be given a chance to take her rightful place as an American city.

Politicians say it means a straight, stand-up battle between Mr. Storrow and former Mayor John F. Fitzgerald, representing the two most widely distant ideas possible in municipal politics, both Democrats, but the extremes of antithesis.

Mr. Storrow's announcement was hardly made public yesterday before he began to receive congratulations from men in all spheres of life, from the man of small means, disgusted with the professional and machine politicians, up to the studious business man, laboring under the handicap of high taxes and determined to stop it once for all.

### A Non-Partisan in Campaign.

Although a Democrat, Mr. Storrow will make the campaign as a non-partisan. How significant this is may be gathered from the generally credited report last night that Former Governor Curtis Guild has announced his intention to take the stump for Mr. Storrow. Right with that comes the interesting information that the Democratic leaders who accept the authority of Chairman James Donovan of the Democratic City Committee will meet Tuesday and endorse Mr. Storrow.

The new charter and especially Plan Two is the creation of no one man so much as Senator Lodge. Naturally he is very much interested in seeing that creation of his hands made into a practical working political entity. This is said to have been the reason why he quietly slipped into Boston yesterday and got into quick conference with Mayor Hibbard.

Realizing that Storrow, both because he is a Democrat and has the backing of business interests, would come pretty near giving his pet Plan Two a chance to work out the Senator is said to have asked Mayor Hibbard to pull out of the fight. The last heard from the City Hall had Mayor Hibbard still hanging on.

### A Word from Fitzgerald.

John F. Fitzgerald, when asked last night what he thought of the entrance of James J. Storrow into the contest, said:

"Well, it seems as though I am the bogie man in this campaign. But I'm happy and my mind is easy. I do not care to discuss other candidates for the nomination until they are lined up in the field. I will say that I am receiving assurance of support from unexpected sources."

# HIBBARD REFUSES LODGE COMMAND?

## Pressure to Have Him Quit Race for Mayor and "Not Lessen Storrow's Chance."

That strong pressure was brought to bear upon Mayor Hibbard by Senator Lodge to withdraw from the coming mayoralty contest and that the chief executive refused, was authoritatively stated last night by one of the Mayor's official family.

Influential forces called the matter to the attention of the Senator immediately after Mayor Hibbard announced that he would be a candidate for re-election. They pointed out that with Mayor Hibbard in the field the probability of James J. Storrow's success against Ex-Mayor Fitzgerald would be considerably lessened.

Senator Lodge used his influence, but not as successfully as was expected. The reply of Mayor Hibbard, according to authoritive information, was that he had not been considered when the shakeup in the federal service occurred a fortnight ago and that there was no possibility of his quitting the mayoralty field.

Mayor Hibbard is said to have also pointed out that there was little cause for worriment over the possible success of Ex-Mayor Fitzgerald's candidacy, since he would take care of that.

Mayor Hibbard has sent out letters to many of the Republican ward chairmen, requesting them to confer with him this week. The chairmen compared notes and found that each had been invited to meet the Mayor at a different time.

While many of those who have been invited to meet the Mayor are believed to be antagonistic, all of them will undoubtedly accept the invitation for the purpose of finding out just what proposition the Mayor has to submit.

Mayor Hibbard does not meet with much encouragement at No. 6 Beacon street, the headquarters of the Republican city committee. Vice-President James D. Henderson, who is also secretary of the Ward 20 Republican committee, is circulating Nathaniel H. Taylor's papers, and is with him from the housetops. Leader Douglass of Ward 12 is doing likewise.

Every indication points to the fact that the support of both city committees will be divided in the coming mayoralty contest.

# COUNCIL SEEKERS CAN'T GET NAMES

## Charter Planned to Keep Poor Man from Politics, Says Aspirant Who Gave Up.

Candidates for the new City Council of nine members have discovered that one of the hardest methods of securing a nomination is getting the signatures of 5,000 voters. After four days' canvass, only four of the fifty or more candidates who took out papers could be found yesterday who had secured over 1,500 signatures.

"I figure that a nomination under this new plan will cost the average man about $500," said Alderman Thomas J. Giblin, who has started an advertising campaign to secure the necessary names and who has flooded the Noddle Island district with posters.

Alderman Matthew Hale is having difficulty in getting his signatures because of the statements that have been put forth broadcast advising voters not to sign papers. He states that many of the Ward 11 voters who are his supporters have heeded the "Don't sign" advice and rendered his task of getting signatures doubly difficult.

Alderman James P. Timilty figures that he will not have the required number of signatures before next Saturday night, and yet Timilty has one of the strongest ward organizations in the city.

Others who have made combinations to secure signatures find that the candidates with whom they have united are not agreeable to every voter, and where they indorse the individual, they will not affix their signature for the combination.

"This appears to be devised to keep the poor man out of politics," says Councilman Joseph P. O'Bryan of Ward Fifteen, who took out papers for the Council and gave up the task after working twenty-four hours. "It is absolutely impossible unless a man has unlimited friends or a large organization working for him, or else is disposed to pay well for his signatures. I look for the repeal of that section of the charter."

# DONOVAN FORCES TO BACK STORROW

## Little Doubt That Democratic Oganization Will Support Citizens' Candidate.

James Donovan, president of the Democratic City Committee, and as many of his lieutenants as he can gather together, will meet at room 8 of the Quincy House on next Tuesday afternoon, and that they will endorse the candidacy of James J. Storrow seems assured at the present time.

The meeting will not be lacking in interest, however, for one of the leaders who has been given an invitation to attend stated that there would be an honest effort to have the gathering endorse the candidacy of John R. Murphy.

"Murphy's name will be presented at the meeting and you may rest assured that every effort will be made to have him endorsed. He should receive the support of all of the Charlestown representatives present and he will also receive the support of leaders from other parts of the city," said a Ward 17 supporter of the Charlestown candidate, who will be present at the gathering.

This statement coming from a close friend and supporter of former Water Commissioner Murphy, indicates that the Charlestown man has not yet given definite assurance that he will not enter the Mayoralty contest, and is still a possibility as a candidate.

Those who are familiar with Leader Donovan's sentiments in the present fight are unanimous in their belief that the Murphy boom will be sidetracked and that when the meeting breaks up it will be after at least a majority of those present have pledged their support to the candidacy of James J. Storrow.

### Woman Routs Armed Robbers.

RICHMOND, Va., Nov. 6.—Four armed robbers entered the boarding house of Joseph Pulic on the National road near here to-day and demanded all their money. Mrs. Pulic knocked two of them down with an axe and her husband brained them. Pulic then surrendered to the sheriff.

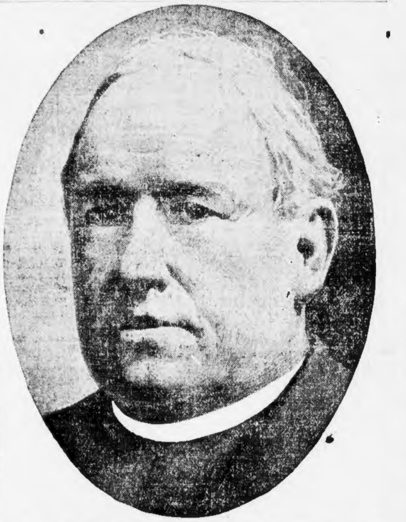

# CONSUMPTION

## Rules Which Are of Value in Battling Against This Disease.

### Prepared By An Expert on Tuberculosis.

Consumption is now known to be a deadlier foe to the human race than war or pestilence. "War kills its thousands, consumption its hundreds of thousands." It is estimated that a million and a half persons died of consumption during the year 1908. In the last four years in this country alone the number of deaths from consumption is said to have been 640,000.

But consumption is now known to be preventable and curable in its early stages.

Three things are necessary in fighting consumption—plenty of fresh air, plenty of nourishment to build up the body, and rest free from worry. The right kind of nourishment is contained in Father John's Medicine, but the ordinary medicine counts for very little, and as for drugs and patent medicines, the "sure cures," the "germ-killing" gases and lights widely advertised, these are positively harmful, in spite of their glowing testimonials.

What the body needs when it is being eaten away by the germs of consumption is a careful, systematic building up. New strength must be put into the blood and wasted tissues must be repaired.

To accomplish this, good and abundant feeding is necessary with Father John's Medicine.

No special diet exists which could be recommended to every tuberculous patient indiscriminately. In general, one might say that all good, easily digested and easily assimilated food is suitable in consumption.

The stomach of the consumptive must be kept in good condition, for otherwise his chances for cure are much diminished. To this end he must avoid taking patent medicines or remedies not recommended by his physician, particularly patent cough mixtures, which often contain ingredients harmful to digestion.

The patient should keep his bowels in good condition and should avoid all fried food. All meats should be boiled, broiled or roasted; in some instances raw,—scraped beef is particularly good, when cooked meats are digested with difficulty.

Alcohol and certain proprietary medicines, which rely upon the large quantity of alcohol which they contain for the bracing effect which for the time they cause, cannot cure or help to cure consumption.

Remember, Father John's Medicine is not a patent medicine, but the prescription of the eminent specialist who prescribed it for the late Rev. Father John O'Brien, by whom it was recommended and from whom it derived its name. It is free from opium, morphine or any of the poisonous nerve-deadening drugs or weakening stimulants upon which 99 per cent. of patent medicines, so-called cough syrups and balsams depend for their temporary effect, and which are dangerous—you are warned against them. 50 years in use.

Rev. Fr. D. J. Leonard, writing from Cambridge, N. Y., says a young lady of his parish was rescued from quick consumption by the use of Father John's Medicine. "She is now well and very grateful for her recovery," says Fr. Leonard.

"A young woman of my parish was dying with consumption. Father John's Medicine cured her." (Signed) Rev. Father Pontur, Lafargeville, N. Y.

I was cured of the first stages of consumption by Father John's Medicine.—Michael Griffin, 67 Prospect St., Bridgeport, Conn.

The doctors said I was so far gone in consumption there was no hope for me. Father John's Medicine cured me.—Alfred Michaud, 139 Lowell St., Lawrence, Mass.

Two doctors said I was too far gone in consumption to live. Father John's Medicine cured me.—Ephrem Payotte, 151 High St., Holyoke, Mass.


NOTICE TO LARKIN CUSTOMERS

New Boston Showroom

63 Summer Street—One Block From Washington Street

For the greater convenience of our customers and their friends, we have moved our Showroom from Massachusetts Ave. (Cambridge) into the heart of the shopping-district, where it is equally handy to every part of greater Boston and vicinity. We invite you to call and see our large and attractive exhibit of over 300 Larkin Products and the 1600 Premiums that you can obtain with purchases of the Products. The display will interest you.

Larkin Factory-to-Family Dealing Saves Money

Over two million regular customers

Larkin Co. OF AMERICA.

Factories and General Offices, BUFFALO, N. Y.

## FOUR MALDEN MEN OUT.

### Fall to Run for Mayro Till Death or Election.

Nomination papers for Mayor have been taken out by four citizens of Malden, and the contest promises to be an exciting one. Dr. George Farrell, who was last year defeated as a candidate for the school committee; George Howard Fall, who has been a candidate for eight successive years, and who says he will be a candidate until he is elected or dies; Charles R. Elder, chairman of the board of assessors, and Charles Gibbons, who ran for school committeee last year, are the candidates.


## Fermentation and Flatulence Prevented

### In the Stomach by Charcoal, the Great Absorbent, Anti-Fermentative and Deodorant.

Some years ago Dr. Belloc, a retired surgeon of the French army, turned his attention to charcoal as a remedy for dyspepsia, fermentation and flatulence, or gas in the stomach and intestines. He was himself a sufferer from these symptoms, and thus had an opportunity of testing personally its therapeutic action.

He decided, after many tests, that charcoal made of willow wood was by far the best. He found that charcoal made of other woods caused a disagreeable taste in the mouth—even painful excoriations of the mucous membrane, as well as thirst, and a pinching sensation in the stomach; but not one of these symptoms ever occurred when willow charcoal was employed.

He was in the habit of prescribing from two to six teaspoonfuls for his patients, but he himself frequently took as much as 500 grammes, or more than fifteen ounces per day. There is really no such thing as taking too much charcoal. An excess cannot be taken, for the reason that the more you take the better it is for you, as it is entirely harmless, and through its use your system will be completely cleansed of all its impurities, the fermentation of food and the formation of gas in the stomach prevented and the absorption of toxic products or poisonous material into the blood from the stomach and intestines estopped.

When a regular physician took as much as fifteen ounces of charcoal daily, its harmlessness and beneficial effects as an absorbent, deodorant, germ-destroyer and dyspepsia cure should be apparent to all.

The Academie Nationale de Medicine of Paris reported very favorably on a memoir which Dr. Belloc published on the use of charcoal, and in France it soon became a favorite remedy. Its reputation spread to this country, and now we find charcoal lozenges extensively sold, prescribed and employed as dyspepsia remedies. Dr. Belloc's charcoal was administered to his patients in the form of a powder stirred up in water, which was very disagreeable to the taste, and its efficacy was far less than in the form of a lozenge.

Stuart's Charcoal Lozenges are a great and happy improvement upon this form of administering charcoal. They are made of the best willow charcoal, freshly prepared, and rendered exceedingly palatable by the addition of pure honey, which gives them a taste that is in strong contrast to that of ordinary powdered charcoal. Nohing could be more efficacious in its effects than charcoal given in this desirable form. Two or three of Stuart's Charcoal Lozenges taken after meals are sufficient to give complete relief. Go to your druggist and buy a box, but insist on having Stuart's, as there are many worthless imitations on the market, not made of willow wood, but of poplar, boxwood, dogwood, etc., which are not good for the system. For sale everywhere, 25 cents per box. Sample box will be sent free by mail upon request. Address F. A. Stuart Co., 200 Stuart Bldg., Marshall, Mich.


# Woman Wants to Be Mayor to Wage Fight on O'Meara

*Woman who would make efficiency and not sex qualification for city offices.*

LILLIS D. WARDEN

"No compromise, no compromise with sin. Oblivion to O'Meara. He has earned it. His police administration is both the weakest and the worst in all these United States. I shall ask the voters of Boston make me Mayor and let me stop it. I am the one to do it."

Who said all that? One of the numerous men who want your suffrages, good, easy Boston voters? Not at all.

This is the clarion call and platform of a latter day Joan of Arc. Miss Lillis D. Warden has had a vision and heard voices calling to her in her comfortable home in the Back Bay, the voices, she says, of agonized mothers asking somebody to save their daughters, which, Miss Warden declares, O'Meara makes no effort to do.

"Under Plan Two I believe I am eligible for Mayor," said Miss Warden, who has a nice home at No. 8 Greenwich Park.

"The charter says that any male qualified and registered voter may be nominated. It doesn't say a woman cannot, and I say she can. Anyhow, I mean to go to court and test this negation and discover my rights.

"The women of Boston have awaited long years for the men to act. I mean now to act on my own account. The immorality which stalks through Boston is frightful. I shall take out nomination papers Monday.

"If nomination papers are refused me, I shall get a writ of mandamus from the court to force the officials to issue the papers.

"My whole campaign will be based upon the present police administration and along the lines of moral welfare. Boston has the poorest police department in the United States. Police Commissioner O'Meara says that that he cannot stop street walking without legal evidence. I know that it can be stopped without legal proceedings. The best way to put an end to the whole business is to frighten the culprits out of it. If that class of people once had it impressed upon them that the lid was to be put on good and tight, they would pack up their traps and be out of Boston within twenty-four hours. That class of people is not taking any chances.

"The city of Providence, where I came from, has been cleaned in the same way.

"There are things going on in the streets of Boston that no children should see. I shall work particularly to save the children from the knowledge of infamy and vice. Children who are allowed on Boston streets have no chance to live a good life. The city is rotten in a hypocritical way and the effects are insidious and far-reaching.

### Promises Some Revelations.

"There will be little or no stump speaking in my campaign. I shall try to reach the people through the women. I shall probably get women friends to have their brothers, fathers and husbands sign my nomination papers. I shall work with women through women to secure the male vote.

"I may not win the fight, but I shall have accomplished big things for the moral betterment of Boston.

"Plan Two is by far the best. The concentration of responsibility in the hands of a few is toward a better administration. The small body represents the whole people better than a larger body.

"Plan Two will also break up ward bossism, although there are bound to be bosses or leaders under any possible plan. It is only a question of who and what sort of men and women they will be. If I were Mayor I should not consider sex in making appointments, but simply efficiency.

"I am not affiliated with any party and am not a member of any suffragist organization. I am working along the same lines, however, and would, of course, like the suffragist support.

"I am not making any predictions in regard to whether or not I shall be elected. That is a matter for time to decide. There are revelations coming in my nomination declaration that will make good reading and startle quite a few people out of their present complacency."

## NASON'S CHANCES GOOD.

### Cut in Haverhill Delegates Not to Affect Him Much.

In cleverly worded paragraphs that said in type that "Haverhill has lost control of the Fourth Essex Senatorial convention," and that tried to say between the lines that "Arthur L. Nason has lost control of the Fourth Essex," a Republican newspaper last night told how the falling off in the Republican vote in the Fourth Essex will cut the number of delegates in next year's Senatorial convention from 44 to 37, and Haverhill's number from a majority, 23, to a minority, 17. Nason, who defeated the Lodge-Gardner-Wardwell machine in a fight for the Senate this year, carried every ward in Haverhill.

The Republican newspaper intimated that Nason can't be renominated next year even if he sweeps Haverhill again. The Republican newspaper neglected to say that the towns of Groveland and Merrimac pledged their two delegates each to Nason by more decisive majorities than he got in Haverhill.

## O'MEARA SPINS YARNS.

### Nothing on Mayoralty in Talk Before the Journalists.

Police Commissioner O'Meara at the banquet of the Veteran Boston Journalist last night at Young's Hotel side-stepped the speech on the city charter laid out for him. When President Edward Hazewell alluded to the fact that the journalists had Nathaniel H. Taylor, candidate for Mayor, and Stephen O'Meara, mentioned as a prospective candidate, with them, Mr. O'Meara said:

"Nat is persistent and I'm reluctant to be a candidate for Mayor. The persistent man should be heard first." Commissioner O'Meara then told funny stories about newspapers in this city years ago.


## BOSTON OPERA HOUSE
# Boston Opera Company
**HENRY RUSSELL, Managing Director**

| | |
|---|---|
| MONDAY, Nov. 8, at 7:45 P. M. **LA GIOCONDA** In Italian..........By Ponchielli | Mmes. Nordica, Homer, Meitschik. MM. Constantino, Baklanoff, Nivette, Pulcini, Stroesco. Conductor, Conti. |
| WEDNESDAY, Nov. 10, at 8 P. M. **AIDA** In Italian..........By Verdi | Mmes. Boninsegna, Claessens, Freeman. MM. Leliva, Archambault, Baklanoff, Mardones, Giaccone. Conductor, Conti. |
| THURSDAY, Nov. 11, at 8 P. M. EXTRA PERFORMANCE **LAKME** In French..........By Delibes | Mmes. Lipkowska, Freeman, Parnell, Pierce, Leveroni. MM. Bourrillon, Nivette, Fornari, Stroesco. Conductor, Conti. |
| FRIDAY, Nov. 12, at 8 P. M. **LA BOHEME** In Italian..........By Puccini | Mmes. Nielsen, Lewicka. MM. Constantino, Boulogne, Pulcini, Tavecchia, Mogan, Huddy, Stroesco. Conductor, Conti. |
| SATURDAY, Nov. 13, at 2 P. M. **LAKME** In French..........By Delibes | Mmes. Lipkowska, Freeman, Parnell, Pierce, Leveroni. MM. Bourrillon, Nivette, Fornari, Stroesco. Conductor, Conti. |
| SATURDAY, Nov. 13, at 8 P. M. DEBUTANTE EVENING **AIDA** In Italian..........By Verdi | Mmes. Parnell, Leveroni, Freeman. MM. Leliva, Archambault, Boulogne, Mardones, Stroesco. Conductor, Conti. |

PRICES $3.00, $2.00, $1.50 AND $1.00.
SPECIAL PRICES FOR DEBUTANTE EVENINGS: $2.00, $1.50, $1.00 AND 50 CTS.

**PRICES OF BOXES** 15 Thursday Evenings..........$50 Each Performance..........$36

**SUNDAY, NOV. 14, AT 8.30 P. M.**
# Grand Operatic Concert
**AT POPULAR PRICES**

## SEATS NOW ON SALE
From 10 A. M. to 6 P. M.

For the convenience of our patrons, a down office is established at 177 Tremont street (Eastern Talking Machine Co., tel. B. B. 4400). This office will be open every day from 9 A. M. to 6 P. M.

Mason & Hamlin Pianos Used.


# VAHEY SAYS 'PEOPLE ARE UNDER ARMS TO STAY FREE'

### "Bay State Vote Shows Political Resentment Has Grown to a Revolution."

SOMEBODY once wrote that men who fail in revolutions become nothing but rebels, while success transforms them into heroes and patriots.

With something like this idea in view, politicians in Boston and in all the Commonwealth as well are just now trying to fix the future status of the two men who almost carried the Republican redoubts, the Hon. James H. Vahey and the Hon. Eugene N. Foss.

Vahey, comparatively unknown, leading the "forlorn hope" against the rich Mr. Draper and a plurality somewhere around 100,000 against him, was a good deal of a political joke. When Draper swept into office with a plurality of 8,000 Vahey got the merry smile.

But Vahey, the earnest young lawyer, who after one of the most sincere appeals ever made to a constituency just missed smashing the well-oiled Republican machine by a few thousands, is a different quantity in the political chess game. Is he to be just a political malcontent, a rebel, or will he go higher, even into the councils of statesmen?

A Sunday American reporter talked with Mr. Vahey during the week and his views are decidedly interesting.

James H. Vahey may or may not get the chair he frankly seeks on Beacon Hill and his stature as a statesman is for the the future. But one thing is certain. This young man has views. He is earnest. He is moreover not a man who knows it all. He admits there is much to learn. One thing he knows, and on that he is insistent.

"The people in this State are under arms," he said. "They have manifested their resentment in the most emphatic way. The Republicans of the entire nation and all who stand for legislation for a favored few may well study the election returns in Massachusetts.

### What the Vote Means.

"What does it mean? Why did the people desert the Republicans in such numbers?" he was asked.

"I think that the increased and growing cost of living had as much to do with it as anything else. It is getting so that the people here want a remedy.

"Over in England the government controls wealth. Here the people are more and more convinced that wealth controls the government."

"One of your campaign committee's most effective advertisements was a statement that the increased cost of living was due to the tariff. Many think that former Governor Guild, Representative Weeks and others who undertook to disprove it made it at least doubtful whether the high prices are caused by the tariff or by forces of far more sinister import. What do you think? Was the tariff responsible?"

"You will have a very difficult time convincing the average man when he wants to buy a suit of clothes," said Mr. Vahey, "and has to take one which is more or less shoddy, that the tariff on wool and wool products don't enter into that. He knows that he can get a real wool suit in England or Canada for about half or very little more than half what he has to pay here. On what ground but tariff monopoly can you explain the fact—an admitted fact—that our big manufacturers sell innumerable articles for less in foreign markets than they charge at home?"

"But the cost of living has increased in England, in France, in Germany, everywhere, has it not?"

### Scores All Monopolies.

"Not in anything like the proportion it has in this country. In no land are there such powerful monopolies as here. I know it is said that the enormous increase in the production of gold has had much to do with increasing prices. I am satisfied, however, that the tariff and the monopolies under it are far more to blame," said Mr. Vahey.

"What do you propose as a remedy?"

"The tariff must be reduced," replied Mr. Vahey. "There must be an income tax, there must be a widening of trade and reciprocity with Canada. The corporation tax is good. Competition must be restored."

"Mr. Vahey, do you really think it is possible to ever again restore real competition? Is it conceivable that the great United States Steel Corporation will ever again be resolved into the innumerable constituent and comparatively small manufacturing concerns which preceded it? Is it economically desirable?"

"I do not believe that the great combinations of capital can, will or ought to be resolved into their constituent elements. Just as the corporation succeeded the partnership for economic reasons so the modern combination is a natural evolution. But the people of these United States **can and will regulate them,** limit their power. They have said as much in the recent elections. Their next utterance will be far more emphatic."

### Payne Bill Broken Promise.

"Will you tell the readers of the Sunday American how they are going to go about it? How, for example, will Congress or Legislatures, made up of puppets who are elected only by permission of men like J. P. Morgan and in whose choice the people had little or no real voice, regulate the affairs of their economic Caesars who create them?

"The Congress of the United States, the Governors of this and other Commonwealths will not much longer be what you say," said Mr. Vahey. "One thing is certain. The present condition of affairs is fast growing intolerable. It must be corrected. The peopre are weary of platitudes about equal rights to all and special privileges to none, mere tinkling cymbals and sounding brass to the man who daily sees the gulf widen between his income and the cost of living.

"The people believe the tariff is responsible in a very large measure. Its reduction was solemnly promised them. The Payne bill is a broken promise. Had the tariff been reduced and after a fair trial it had not solved this problem of the cost of living we should have made progress, for we would at least have known that the trouble was elsewhere.

"It is said that if there be an income tax levied that Massachusetts, New York and Pennsylvania will pay most of it. Well they ought to, if they have the people and the wealth. That is only fair. The people of Massachusetts, as intelligent and fair as live in the nation, have declared for exactly that principle. They have shown that they are big and broad enough to forget that Massachusetts fared far better than other States under the Payne bill.

"You know there was much talk of Massachusetts as the tail wagging the dog and all that. Massachusetts speaks to the nation and says that she is willing to forego whatever of advantage she may have under the tariff, knowing there can be no lasting advantage in it. With true patriotism she speaks for the national good first, knowing that prosperity for all the people of all the nation means nothing else to her."

Mr. Vahey said that he appreciated the fact that there are something like half a million avowed Socialists in the country who have voted for government ownership of the great monopolies. He said, too, that with many men in public life—ex-President Roosevelt, the late Mark Hanna and others—he believed that these men are a factor to be reckoned with.

"But government ownership of the great monopolies would result in chaos," he said. "It is unthinkable by sane men. But practical regulation of these vast combinations of capital, the Standard Oil Company, the Steel Trust, the Leather Trust, the railways, is impossible. The people have reached that stage in their national development when they must either regulate these vast combinations of wealth or permit wealth to regulate them, and once they agree to that they surrender every essential of liberty. They will have only its shadow left.

"I do not believe that the American people will submit to it. They have achieved their freedom in the past. I am confident they are determined to preserve it."


# $1 FREE

THE NEW SUBSTITUTE TEETH — Easy Credit

Cut this adv. out and use it as $1 in first payment on teeth. Our new substitute teeth are used instead of False or Artificial teeth—they look natural. We make no extra charge for our new substitute teeth until further notice, don't get the old kind of false teeth—they look bad. We warrant all work and guarantee "**no pain**" or money refunded. This week we will sell our **$5 set of teeth for $4 with this adv. $1 Fillings for 50c.** Come in and ask about our easy credit arrangement.

**Hanover Dental Co.** Open Evenings
Remember the No. 170 Hanover St.


# Mason & Hamlin Piano Chosen for Boston Opera House

## Boston Firm Also Successful in German Invasion

*Famous artists who admire Mason & Hamlin pianos.*

# INSTRUMENTS ADD TO CITY'S FAME OVER WORLD

### Most Popu'ar in Musical Circles at Home and Al road.

An American opera singer engaged to sing at a German opera house appeared one day for rehearsal and found the director seated at the piano. He struck the open chords of a passage which he wished her to essay and the tones were so rich and mellow that she exclaimed:

"What a beautiful piano! Germany is indeed the land of musical instruments."

"Yes," said Herr director with the suggestion of a grin, "This is a beautiful piano. It comes from the house of Mason & Hamlin in Boston."

The successful invasion of Germany by a Boston piano house is a cause for pride to American music lovers, and the foreigners who have used them are eloquent in their approval of the Mason & Hamlin piano.

This concern has built up in Boston one of the greatest piano industries in the world. The Mason & Hamlin piano is a very expensive instrument because it is most carefully and scientifically constructed and it has added to the reputation of Boston by the class of pianos which it has sold in all quarters of the globe.

When this concern secured large and magnificently furnished quarters on Fifth avenue, New York, about a year ago the cry was raised that another of Boston's great industries had deserted the city for New York. Not at all. Mason & Hamlin, Boston, has been the address of the company for half a century and the members of the firm have never dreamed of changing it.

The Mason & Hamlin building on Boylston street is still the headquarters of this great industry and from it is directed a musical campaign that is felt wherever the pianoforte is known.

"The success of the Mason & Hamlin piano has been won along lines directly contradictory to the ordinary rules of business economy. The demand for low priced articles forces most business men into a system of underselling opponents. Articles of inferior quality at lowest prices sell quickest and to ask a higher price than that of competitors would seem like business suicide.

"Yet it is exactly upon such lines that the Mason & Hamlin Company has built up a business which has increased by leaps and bounds and achieved a reputation that is envied by all piano manufacturers.

"Let us undertake to build the best piano in the world and see if the public will not be willing to pay a reasonable price for such an article."

Upon this principle the Mason & Hamlin piano was founded and that it was a sound one is shown by its success. This piano is the most expensive built and yet it is one of the most popular.

Americans are willing to pay a good price for an article if they think they are getting their money's worth. Europeans have less money to spend on luxuries. It might be thought that the Mason & Hamlin piano while successful in the United States would be

OSSIP GABRILOWITSCH

unable to compete with the low priced European instruments.

On the other hand Europeans are lovers of music and know good musical instruments. This must be the explanation of the success of this Boston-made pianoforte in Europe. Germany is the home of the pianoforte and to protect the German instrument there is a duty. In spite of the duty the high priced Mason & Hamlin piano has invaded Germany and hundreds of instruments have been sold in Berlin and other large cities.

One reason for the popularity of this piano in Europe is that many virtuosi who have toured the United States have become acquainted with it and brought it home with them. Their pupils have heard it and have recognized its superiority, with the result that there has been a regular propaganda.

Probably the most important factor in the wonderful expansion of the business of the Mason & Hamlin Company is the invention of the "tension resonator." This device was discovered by a member of the Mason & Hamlin house years ago, and is embodied in the pianos of the company. This invention is said to be one of the three great piano discoveries of the last sixty years. It prolongs the life of a tone and it prevents the tonal quality of a piano from deteriorating with age.

A volume could be written about the "tension resonator" and what it has done for the piano. One imperfection in the modern piano has been the loss of tone quality due to the inability of the sounding board to retain its tension. The tremendous strain of the strings on a modern piano has the tendency from the first to force down the arch of the board. When, as usually occurred, the sounding board was not able to bear the strings properly there would not be the proper resistance and the sound would be wiry and thin. "Tinpanny" expresses the idea very cleverly. The "tension resonator" holds the rim of the piano so firmly as to prevent any warping or buckling, and the sounding board is held as though in a vise. There is no chance for it to sag or bend the fraction of an inch.

Because of the resonator it is possible to arch the sounding board to a greater degree than has ever been possible, and thus a richer, deeper, more fluent vibratory tone is secured.

This invention is used only in Mason & Hamlin pianos, and the wonderful tones thereby gained are possible only on this instrument. This is one of the reasons for the popularity of this high-priced instrument, even among people who would naturally seek the lower priced article.

One of the reasons for the superior qualities of this piano is the careful attention it receives throughout its construction. It takes nine months to build a piano in the Mason & Hamlin factory, which is one of the most completely equipped in the world. The workmen are all artists, and every instrument receives the same careful attention that a great violin maker devotes to shaping and building his instrument. Indeed, this piano has been called the "Stradivarius of pianofortes."

After nine months have been spent in building one of these instruments with the greatest attention to detail, the piano is completely finished, even to the polishing of the cases. And then what is done? Why, instead of packing it out to the salesrooms, the finished piano is carefully wrapped up in the softest of coverings and stored away for a full year. That is how the Mason & Hamlin piano is prepared for the musical world. And after this wait of a year what is done? The whole work of regulating, tuning and polishing is done again. No one who knows anything about pianos but will readily accede that this is necessary—this long, trying out process. It but indicates the care that is used before they are allowed to leave the hands of the artisans who are responsible for their being. The results show that this repays the expenditure, for, of course, it means a great tying up of capital and loss of interest upon it.

But just what it means to those interested in the disposing of the pianos when orders are pouring in and there is difficulty in filling orders can be imagined. To know that there is a large stock of magnificent instruments but they cannot be touched for a full year must break the heart of the man who believes in a quick turn over. It takes unlimited capital to enable such methods to be pursued, a great expenditure of time and money, not only as to salaries but also as to the tremendous cost of securing the materials the men demand. Yet the company believes that its methods are the right ones and the results justify them.

The great virtuosi are quick to discover the real and the imitation piano. Their success depends in great measure upon the character of the instrument upon which they play, and they never play one which does not satisfy them.

Sergei Rachmaninoff, the great Russian composer and pianist, who is now in Boston and will appear here in concert, is an enthusiastic user of the Mason & Hamlin pianoforte. The list of those who have used and admired the Mason & Hamlin include many very great musical names. Among them are Harold Bauer, George W. Chadwick, Frank Damrosch, Walter Damrosch, Vincent D'Indy, Alexander Von Fielitz, Ossip Gabrilowitsch, Rudolph Ganz, Heinrich Gebhard, Katherine Goodson, Edith Thompson, Willy Hess, Edward Burlingame Hill, Franz Kneisel, Ernest R. Kroeger, Charles Martin Loeffler, Karl Muck, Arthur Nikisch, Emil Oberhoffer, George A. Parker, Horatio W. Parker, Emil Paur, Corinne Rider Kelsey, Wilson G. Smith, Thomas Whitney Surette, Antoinette Szumowska-Adamowska, Arnold Volpe, Felix Weingartner and Max Zach.

This list is remarkable in that it includes nearly all the great conductors of the present day. Nikisch, formerly of the Boston Symphony Orchestra, considered by many the greatest conductor in Europe; Weingartner, whose wonderful success as a conductor during his brief American tour is still remembered; D'Indy, the great French composer; Kneisel of the Kneisel quartette; Emil Paur of the Pittsburg orchestra, formerly conductor of the Boston Symphony; Dr. Muck, the scholarly Berlin musician, who led the Boston Symphony by permission of Kaiser William of Germany for two seasons, are all enthusiastic over the tonal qualities of the Mason & Hamlin pianos.

When the financial storm burst over the country, about three years ago, and business generally was at a standstill, the Mason & Hamlin Company found themselves flooded with orders to such an extent that an addition to their factory was necessary. Factory annex Number 1 was built at a time when many thousands were out of employment, and work was given to hundreds who would otherwise have been idle. It was thought that this addition to the plant would be sufficient for a long time to come, but within two years it was necessary to build a second addition, and annex Number 2 was erected. Although this building has been in use only a year or so, there are evidences that more room will be needed in the near future.

### HIBBARD SHOWS CHARTS.

**Thinks Indicated Economies an Aid to Campaign.**

Mayor Hibbard is figuring that one of the most effective campaign arguments that he has will be shown in the charts which the city has prepared for the 1915 exhibition in Copley square. These show the expenditures of the city departments for the past eight years. The charts would indicate that the expenditures under the present administration had been materially reduced in each of the departments shown but there are no charts for some departments.


## Blood and Skin Purification

**Is Best and Most Quickly Accomplished By Using Stuart's Calcium Wafers.**

Ever since the world began, mankind has suffered from various forms of skin and blood disease. We find mention of certain diseases of the skin in writings which have come to us from periods of greatest antiquity, especially those of the Greeks, Egyptians and Hebrews, many of the diseases being described with great minuteness.

The glands of the skin are known as the sebaceous or oil glands, and the sudoriparous or sweat glands. The sebaceous glands secrete the oil, and their main duty is to keep the skin soft and flexible. When these glands fail to act sufficiently, there is a dry, harsh condition of the skin, which becomes wax-like in appearance; but if they are over-stimulated, as in certain nervous and blood diseases, too much oil is secreted and poured out on the skin's surface, giving the appearance of "oily skin," or "greasy complexion," as it is termed. When this condition is present, dust particles settle upon the skin, and adhering to the oily surface, block up the outlets to both the oil and sweat glands.

The muscles of the skin, which are in a way connected with the sebaceous and sweat glands, play an important part in keeping the pores and glands open, as each time the muscles contract, pressure is made upon the glands, and their contents more or less forced out. The skin of the face does not have the advantage of this muscular aid in the expulsion of the glandular secretions, and therefore very readily becomes clogged with impurities, thus furnishing one of the principal reasons for the prevalence of pimples and blackheads upon the cheeks.

In nearly every form of skin disease and clogging of the glands the blood is primarily at fault, being filled with impurities which, through weakness or perverted function, it is unable to eliminate properly.

Of all the remedies on the market for the cure of skin and blood diseases, STUART'S CALCIUM WAFERS have, after many tests, been pronounced the most efficient and powerful. They have been remarkably successful in curing pimples, blackheads, clogging of the oil—and sweat glands, carbuncles, eczema, scrofula, ulcers and many other skin humors arising from an impure condition of the blood.

They tone up the skin glands so that a normal amount of oil is secreted, and through their use one need not suffer from either an oily skin or an abnormally dry skin. The perspiration glands are also made to functionate normally, and as the blood is at the same time purified, all forms of skin troubles are terminated and cured.

Purchase a package of Stuart's Calcium Wafers from your druggist at once for 50 cents, and rid yourself of skin troubles and blood diseases. Send us your name and address for a free sample package. Address F. A. Stuart Company, 175 Stuart Building, Marshall, Michigan.


## SCHOOL GIRLS HEAR MRS. BELMONT ON 'MARRIAGE'

### Old Idea Was to Rear Great Sons; Now Women Should Share in Fame.

NEW YORK, Nov. 6.—Thirty girls of the Wadleigh High school this afternoon listened to the ideas of Mrs. O. H. P. Belmont on the proper attitude of the modern woman toward matrimony. The girls were members of the Political Equality League at the school, whose object is to develop future Susan B. Anthonys and Elizabeth Stantons for the battle for woman's suffrage.

The girls met in the State Suffrage Association rooms, where Mrs. Belmont has her headquarters, as the guests of the society suffragist. Each of them was received personally by Mrs. Belmont and on each of them she pinned a button with the war cry, "Votes for women."

"When I was sixteen," began Mrs. Belmont, "I had great ideas about matrimony. I used to spend most of my time dreaming about the man I was going to marry. I imagined the most wonderful things about him. He was going to be a great man. I had decided that; and I used to thrill with pride at the great things I knew he was going to do.

**Dream of Famous Sons.**

"I resolved, too, that I was going to have many sons and that they were going to be great men, too; I wasn't thinking about daughters then. I used to picture one of them a great churchman, with me, his mother, sitting before the pulpit and hearing him preach sermons that would wield a great influence in the community.

"Another was to be the greatest explorer of the times. He was to discover the North Pole, perhaps, and the papers would be full of his exploits. Still another was to be a great physician, and all of them were to reflect credit on me. I was to be known as the mother of great men.

"That is the way most girls of a generation ago used to think about matrimony, but the time has come when we ought to feel that we should be great ourselves. We should think more of what we are going to do and less of what our husbands are going to do.

**Must Do Share of Work.**

"The moment has come when girls must recognize the need of accomplishing things instead of sitting still and waiting to marry a man who will make a great fortune for her, and staying home and doing nothing in return for what she gets. I am here to ask you to realize that.

"You girls from the city have the same advantages as the boys have, and I hope you will do in return the same amount of work as they do. Give up the idea of expecting everything and giving nothing in return. Learn to stand on your own responsibility and to care for yourselves. Then when you meet the man willing to share the responsibility of life with you, do not give up those responsibilities and put them all on his shoulders."

Mrs. Belmont was applauded and thanked for the girls by Miss Maude Haas, their president, who acted as chairwoman of the meeting. Mrs. E. H. Crossett, president of the State Suffrage Association, her daughter, Carolyn Crossett, and Ida Husted Harper also addressed the girls.

### ARRANGED OWN FUNERAL

**Services Held for Rev. A. J. Patterson at Roxbury.**

Private funeral services which he planned during life were carried out yesterday afternoon at the funeral of the Rev. Adoniram J. Patterson, pastor emeritus of the First Universalist Church, Roxbury, who died Wednesday. The services were at his home, No. 84 Maple street, Roxbury, and were conducted by the Rev. Dr. James DeNormandie. Later in the afternoon public services were held at the First Universalist Church. The services were conducted by President F. W. Hamilton of Tufts College, former pastor of the church, and Rev. J. H. Holden, the present pastor.

**Whist for Day Nursery.**

In anticipation of a big fair which the South End Day Nursery auxiliary will give December 1 and 2 at the Hotel Vendome, Mrs. Stanley Clement, the president, is arranging a bridge whist party for Tuesday afternoon, at 2 o'clock, at the Hotel Somerset. An excellent entertainment has been arranged.

## POLITICIANS LIMIT MAYOR RACE TO THREE MEN

### Storrow, Fitzgerald, Hibbard to the Fore; Brand, Cummings, Taylor Also on Ballot.

IN addition to James J. Storrow there are at present nineteen candidates for mayor. For the purpose of argument, politicians have reduced the contest to three candidates, Storrow, Ex-Mayor Fitzgerald and Mayor Hibbard.

It is certain that not more than six mayoralty papers will be filed with the required number of signatures. Besides the candidates already mentioned, the other real entrants are expected to be Chairman Brand of the board of aldermen, Matthew Cummings, National President of the A. O. H. and Nathaniel H. Taylor, editor and former secretary to ExMayor Matthews.

Fitzgerald enters the fight backed by an element in the Democracy which will support him against any other candidate. He has also a large personal following and can figure on a certain portion of the Republican party which is dissatisfied with Mayor Hibbard's administraton and which dislikes the idea of a reform mayor.

Mayor Hibbard enters the contest with his most loyal supporters among those whom he has placed at the heads of the various city departments. His non-partisanship has also attracted some Democrats.

Alderman Brand is relying almost entirely for his support on the anti-Hibbard Republicans and Democrats, because he has persistently opposed the chief executive during the past two years.

**Taylor Candidacy Simmers.**

Cummings' mainstay will be from whatever supporters he made as a department head under the last Fitzgerald administration.

The Taylor candidacy has been simmering for the past three months, and the quiet work is commencing to exhibit itself in the number of Republicans and Democrats who are declaring for the editor candidate. It is figured that the bulk of his strength will come from Republican voters.

Mayor Hibbard is of the opinion that Fitzgerald will be his strongest opponent, and will direct his strongest efforts against him. Fitzgerald feels that Storrow will be his strongest opponent. The Storrow advocates are as yet non-committal.

**Hibbard's Voice Poor.**

Mayor Hibbard will be handicapped from the fact that he will be physically unable to take the stump. His voice has not improved to any appreciable extent. He will have the assistance of Guy A. Ham, J. Mitchell Galvin, William E. Hannan and other spellbinders, and his principal issue will be that he has saved the city $1,000,000 annually during the ewo years of his administration.

Ex-Mayor Fitzgerald will stump every ward of the city, and he will be assisted by a corps of spellbinders.

James J. Storrow will have a formidable array of speakers made up of well-known orators from both parties.

Eighty-five candidates have taken out papers for the nine places in the new City Council, and five candidates have already appeared for the one vacant position on the School Board.

### New Theatre Opens Soon

Red, green and gold will constitute the color scheme for Charles Waldron's Casino Theatre, now in process of construction on Hanover street. The carpetings and draperies will be green. The main decorations will be in red and gold. The aisles will be broad and the seating arrangements comfortable. The new playhouse will be modern in every respect, with many little conveniences for patrons, such as telephones, telegraph call boxes and reading and writing rooms. It is now expected that the Casino will be ready to open the middle of December.

### Sunday School Meeting.

The annual meeting of the Sunday School Union of the Episcopal diocese of Massachusetts will be held in the chapel of St. Paul's Church on Wednesday, November 10. Sessions will take place at different hours during the day. Two delegates from every parish and mission station in the diocese will be present.

## WICKERSHAM ASKS TRUST PROBE AT CONFERENCE

NEW YORK, Nov. 6.—Wade Hampton Ellis, assistant to the Attoney-General of the United States, and W. N. Roadstrum, an Assistant Attorney-General, are in New York in consultation with Attorney-General Wickersham on pending trust prosecutions in the Federal courts. Three suits involve the entire policy of the Taft administration affecting industrial combinations, which the Sherman anti-trust law seeks to bring under Federal regulation.

The action against the Sugar Trust is only partially responsible for the conference here between the Attorney-General and two of his chief lieutenants. The fact was admitted by both of them to-night at the Waldorf Astoria. Further than this, they declined to discuss, either the occasion of their call here by Mr. Wickersham or the attitude the Government has determined to take in litigation now docketed which goes to the very core of the questions involved in the Federal Government's attempts to test to the limit the efficacy of statutes to meet pressing requirements.

**Go to Supreme Court.**

As exclusively published in the American the day following the decision of Judge Holt in the United States Circuit Court in New York, dismissing the indictments against Kissell and Harned for conspiring with officers and directors of the American Sugar Refining Company to restrain interstate trade by closing up the Pennsylvania Refinery Company's plant at Philadelphia, the Government will appeal from that decision to the Supreme Court at Washington. It will plant itself squarely on the contention that Judge Holt's decision was not sound in that he dismissed the indictments on the plea of the defendants that they were shielded by the statute of limitations.

The act complained of against the Sugar Trust officers and Messrs. Kissel and Harned was that they entered into the alleged conspiracy in 1903. The successful defence of the latter, whose trial was segregated from that of the indicted Sugar Trust magnates, was that if they had committed an offence at all in the purview of the criminal clause of the Sherman law, its commission preceded the three-year limit of the statute of limitations. When their cases are called, before Judge Holt within the next three weeks, the Sugar Trust men will present the same plea.

**Powder Trust Probe.**

Mr. Readstrum has been working on the powder trust investigation for months. Suit to dissolve that combination is now pending in the United States Circuit Court at Wilmington, Delaware, where the principal offices of the company are located. A referee has been taking testimony in the case in New York and various other parts of the country for a year. The suit will be tried at Wilmington within the next two months.

## LODGE DROPS HOOK, BUT GETS A BROOM

The Republican State ticket, having escaped the hook at the State election by the narrowest margin in years, is destined for maltreatment by another implement—the broom—according to men high in the councils of the G. O. P. machine. Every one of this year's Republican ticket, from Governor Draper down, will have the broom aimed at him, it is said. Those who hold their places will do so only after one of the bitterest fights in which the Republicans of Massachusetts ever have been engaged.

The broom, according to men who profess to know, will be wielded by no less a personage than United States Senator Henry Cabot Lodge. Lodge's decision to sweep out the unpopular element on the State ticket was reached after prominent Republicans in every corner of the Commonwealth had threatened to help in a fight for anti-machine candidates next year unless the machine itself puts some new blood on the State ticket.

**To Sidetrack Frothingham.**

The bitterest part of the fight will centre about the choice of a candidate for Lieutenant-Governor. Louis A. Frothingham, the present incumbent, will be sidetracked if Congresmen Gardner, Weeks and Lawrence and a few other folks have their way. Persons who want Frothingham ousted have suggested that he might be dropped softly and quietly into a contest to win the Eleventh Congressional District for the Republicans.

Frothingham's friends insist that if he goes out Draper will go, too. Senator Lodge has had more than one argument within the last few days with prominent Republicans, who want Draper barred from renomination next year. Lodge believes in Draper for anything he wants, except his own seat in the United States Senate. Folks on the inside say that he wouldn't mind seeing him in the seat now occupied by Winthrop Murray Crane.

**Say Olin is Marked.**

Secretary of State William M. Olin's absence from the State ticket next year would not cause the machine leaders to shed any tears. Olin's financial and oratorical contributions to Republican campaigns have not satisfied the leaders. Prominent Republicans say that he would have been dumped long ago but for his strength in G. A. R. circles.

State Treasurer Elmer A. Stevens and Auditor Henry E. Turner both come from Middlesex. Western Massachusetts and the Cape want both of them ousted. Attorney-General Dana Malone of Greenfield, the only western man now on the State ticket, is said to be anxious to retire next year. Whether he retires or not, District Attorneys Peters of Essex and Swift of Bristol say they will run for his office.

## POLITICAL NOTES

Perhaps Candidate John F. Fitzgerald does not intend to get all the signatures he can for his nomination papers and prevent other candidates from getting the requisite 5,000 names. But politicians are pointing to this paragraph in yesterday's issue of the Republic, the ex-Mayor's own newspaper. "There seems to be undue alarm in many quarters over the matter of getting signatures for the various Mayoralty candidates. Before election day is over it will be found that the citizens of Boston have a good deal of intelligence and that they will not sign papers recklessly. We are also of the opinion that some of the candidates who think it easy to get 5,000 signatures will wake up."

Things in the Republican State Committee are not going to be so cut-and-dried next year as they have been heretofore. The election of William B. Willcutt of Dorchester and J. Franklin Batchelder of Haverhill will help to give the State Committee insurgents courage. Henry P. Field of Northampton, chairman of the executive committee, will get Colonel Doty's place as chairman of the full state committee if he'll accept it.

The Democratic and Republican City committees are still doing business, although theoretically they are extinct under Plan 2. The Democratic headquarters in the Old South building has acquired a new typewriter (machine). The Republican headquarters at No. 6 Beacon street looks like anything but the scene of a wake.

Somebody or several somebodies will make a lot of money out of this Mayoralty contest. Out in Dorchester, signatures are being asked for papers which are blank at the top. One doesn't have to be a clairvoyant to know that these papers will go to the candidates who bid highest for them.

The contest for places in the City Council will not lack Curleys. Tom and Jim are both in the race. Friends of each are anxious to see how they measure up when the voters decide between them. Curley No. 3 in the City Council race lives in East Boston.

Chairman Mcleod, Executive Secretary Loring and other folks active in the Vahey-Foss campaign, went to the Maine woods yesterday to recuperate. James H. Vahey is resting up by working at his law office and playing an occasional game of tennis.

Former Mayor Fitzgerald was the victim of mudslingers in 1907 and ought to be vindicated with a re-election, according to Katherine E. Conway, the well known writer now connected with the Republic's editorial staff, in a statement issued yesterday.

Republican machine leaders say that perhaps the Income Tax amendment will win, after all. The machine leaders have been scared by the state election figures. They're less anxious to take chances now than they were a few months ago.

The rumor that Arthur Dehon Hill is to be appointed to the vacancy on the Superior Court bench refuses to die. Men close to Governor Draper say that the Governor believes Hill ought to have the place.

Keep your eye on John Hays Hammond. He's going to be the big man in Essex County politics, according to men who know.

Only nine weeks and two days more!

## WOMEN SPEAK AT 1915 EXPOSITION

Two important lectures were given yesterday at the 1915 exposition at the old Art Museum Building. The Women's Municipal League had charge of the afternoon program, which consisted of a series of papers containing reports of the chairmen of the different committees on civic improvement. In the evening Miss Leonora O'Reilly of the New York Trade Women's League delivered a lecture on "The Cost of Crowding Women Workers." Crowds of people filled the building during the day. All seemed interested in the many charts, maps, exhibits and pictures.

The meeting of the Women's Municipal League was opened by Mrs. T. James Bowlker, sister of President Lowell of Harvard.

Among those who spoke were Mrs. Richard C. Cabot, Miss Mary Follett, Mrs. Robert Grant, Mrs. W. W. Vaughan, Mrs. W. T. Councilman, Mrs. Thomas Sherwin, Mrs. William Lowell Putnam, Mrs. Thomas Allen and Mrs. Richards M. Bradley.

Among the other attractions of the exposition was a lecture given in the afternoon by Dr. E. H. Bradford on "Boston's Care of Cripples. Dr. Thomas E. Roach told of the work at the Children's Hospital. In the evening Henry B. Sawyer gave an illustrated lecture under the auspices of the Hale House, explaining the work of the institution.

The Boston & Albany Railroad has an exhibit which shows what it is doing at present and what it intends to do in 1910 and 1911 to increase the transportation facilities of Boston. These improvements are being made to prepare for whatever increase in business shall come to Boston as a result of the 1915 movement.

The exposition will be opened to-day from 1 to 10 p. m., admission being only by tickets which have been distributed to the different philanthropic organizations of the city.

## COLE RAPS GARDNER AS 'ARROGANT BOSS'

### Takes Fling at Frothingham and Suggests That G. O. P. Pick a Real Governor.

Augustus Peabody Gardner, son-in-law of United States Senator Henry Cabot Lodge and Congressman from the Sixth Massachusetts district, is described as a "domineering and arrogant boss" and blamed for the knifing of the Republican State ticket in Essex County by John N. Cole, former Speaker of the House of Representatives, who was run over by the Lodge-Gardner machine when he tried to win the second place on the G. O. P. State ticket a year ago.

Lieutenant-Governor Louis A. Frothingham, whom Lodge, Gardner and a few others shoved into the place sought by Cole, "is a delightfully young man," according to Cole, but the public wants to know "if there isn't some positive red-blooded quality that can be referred to in the Lieutenant-Governor besides the fact that once upon a time he made a base hit in a ball game."

**Bitter Attack on Gardner.**

The bouquets for Messrs. Gardner and Frothingham are handed out by Mr. Cole in the "Townsman," a weekly newspaper which he publishes in his home district, Andover.

The attack on Gardner and Frothingham fills a column of space in the "Townsman." After a few sharp thrusts at Congressman Gardner, it says:

"Let us say to him (Gardner) that it will be vastly better that Essex county should cast a 10,000 Democratic majority than that it should longer yield itself to such tactics in politics, such intemperance in language, such outrage in conduct as have marked the last few years of his attempted domination.

"The personal representative on the State ticket last Tuesday of the machine in Massachusetts, of the powers that would control politics in Massachusetts was the candidate for Lieutenant-Governor.

**New Man for Governor.**

"The writer has a close personal acquaintance with the Lieutenant-Governor. He is a delightfully young man personally and stands high socially. But there is not a single positive factor in his entire public life that places him in any pre-eminent position in the fight that ought to come for the highest honor in the gift of the Commonwealth.

"The time is now ripe, when the Republican party is taking account of stock, for it to choose for itself among all its men, that pre-eminent member of its party to succeed Governor Draper. If it doesn't do this the warning of last Tuesday will be but a faint rumble to the earthquakes that will follow arrogant leadership and blind obedience such as we have had during the past twenty years."

### TO AID CONSUMPTIVES.

**"St. Nicholas' Chimney Corner" to Appear at Sale.**

"St. Nicholas' Chimney Corner" is to be at Horticultural Hall on Saturday, December 11, under the auspices of the Free Home for Consumptives of Dorchester. It is to be a one-day sale, and a feature will be the New England kitchen, which will be in charge of Miss B. Smith of Norwood, Miss A. Noonan of Dorchester and Miss S. Doran of Brookline. The quilt made by the children of the Gordon school will be sold.

The series of whist parties under the auspices of the Free Home for Consumptives, in Society Hall, No. 168 Massachusetts avenue, is proving very successful.

## NOTED BEAUTY NOW BROOKLINE BRIDE

### Miss Maria de Acosta of New York Married to Andrew Robeson Sargent.

All Boston society folk are interested in the wedding yesterday of Miss Maria de Acosta, daughter of Mrs. Ricardo de Acosta of New York, to Andrew Robeson Sargent, son of Professor and Mrs. Charles S. Sargent of "Holm Lea," Brookline.

The ceremony was performed at the home of the bride's mother, No. 1037 Madison avenue, New York, an only the immediate relatives of each attended. A large number of guests, however, were present at the reception which followed.

No wedding of recent years has attracted quite so much attention for both bride and bridegroom are immensely popular. Mr. Sargent is one of the foremost landscape gardners in America, and is associated with his brother-in-law, Guy Lowell, the architect. He is a graduate of Harvard, class of 1900, a member of the Racquet, Country, Somerset and other clubs in Boston, the Brookline Country Club, the Union and Rockaway Hunt Clubs in New York. When not in Brookline he has made his home with his sister, Mrs. Nathaniel Bowditch Potter in New York City.

Miss de Acosta is one of the "five De Acosta girls," regarded as among the most beautiful of the younger set. One of her sisters is now Mrs. Philip M. Lydig, and another is Mrs. Orren Root, both being prominent New York hostesses. The two other sisters, Miss Angela de Acosta and Miss Mercedes de Acosta, were the bride's attendants. The bridegroom's man was his brother, Charles S. Sargent, Jr., of Brookline. Ricardo de Acosta, brother of the bride, gave her in marriage, and this is interesting of itself because of his recently announced engagement to Miss Marie de Zaldo of New York.

The ceremony was performed by Monsignor Michael J. Lavelle, pro-rector of St. Patrick's Roman Catholic cathedral.

After a bridal tour to Europe, Mr. and Mrs. Sargent will make their home in a beautiful new home that has been ereted for them on the famous estate of "Holm Lea," where Prof. and Mrs. Sargent live. The young bride has had an opportunity to incorporate into the architecture of her new home many of her original ideas. She has been abroad seventeen times and has always made a study of home architecture. This, combined with the genius for landscape gardening that has made her husband famous, will result in a mansion of both beauty and comfort.

### MIRANDI QUITS CONTEST.

**Says That He Gave His Unsigned Papers to Fitzgerald.**

Exit another mayoralty candidate. Colonel Samuel Mirandi, purveyor of lucifers and smallwares, has retired from the fight to sit in the Mayor's chair for four years at $10,000 per. His enemies are charging that mercenary motives impelled "Sammy" to visit No. 15 School street yesterday afternoon with a bundle of nomination papers under his arm and come out of the same building ten minutes later, smiling, but without the papers. Mirandi says:

"Fitzie's one of my best customers. Three boxes a week. I don't see anybody else who buys as much matches as that. He's a good friend of mine and I am no candidate, so I give him the papers. There weren't any names on them."


# Houghton & Dutton Co.

*It pays to pay Cash*

NEW ENGLAND'S GREAT CASH HOUSE

## Come Here This Week

**And take advantage of the wonderful values which are offered in honor of**

*Our Thirty-Seventh Anniversary*

For months our buyers have been searching the markets everywhere to secure the greatest bargains that can possibly be given for the following prices:

| | | |
|---|---|---|
| 37c | $3.70 | $37.00 |

Start the weekly shopping campaign at this store Monday and we believe you will admit that the values fully justify our purpose to make this one of the most successful anniversary sales Boston has ever seen.

# OPERA STARS WILL MAKE HOMES IN BOSTON

Opening of New Music Temple Brings Notable Additions to City's Permanent Population.

"B[illegible]

She Always Liked Boston

Inventor as Well as Singer.

Mme. Nordica Praises Mr. Jordan.

"All Right," Says Madame

Kind Words to Debutante

# 2,200 SCHOOLBOY NEWSIES FORM BIG SELF-HELP UNION

School newsboy delegates at banquet given at Westminster by The American.

50 Leaders America's Guests at Banquet; J. J. Storrow Addresses Boys

Teenan Chosen President

Relying on Young Men

Camera Club Exhibit

Benjamin Carey Dies.

# NEWTON Y. M. C. A. CLOSE TO $100,000

Three Subscriptions of $1,000 Make Handsome T[illegible] Day's Work.

Total

## CHELSEA WORKERS WIN BIG SUCCESS IN FIRST DAY OUT

The first day's work in the Chelsea campaign to raise $60,000 for the new home for the Young Men's Christian Association of that city [illegible] great fire of April 12, 1908, resulted yesterday in the raising of $1,537 [illegible] with [illegible] $12,005 [illegible] when the teams were formed, [illegible] the amount up to $13,542.

Two weeks ago Governor Draper [illegible] the cornerstone for the new building [illegible] Shurtleff street, opposite the [illegible] City Hall. The former home of the Y. M. C. A. was in Hawthorne [illegible] site was sold to the [illegible] new Postoffice [illegible] the Y. M. C. A. received $[illegible]

At the dinner of the [illegible] last night [illegible] Walter [illegible] the [illegible] State secretary, were the principal speakers.

The formation of the Revere team with Merton D. Wadams as captain was announced. The other members are William H. Shurtleff, Clarence E. [illegible], Ernest H. Pierce and William M. Hill. Revere is connected with the Chelsea Y. M. C. A. and the Revere team is known as No. 6. [illegible] No. [illegible] the largest amount of money secured, [illegible] State [illegible] meeting of the team captains. [illegible] S. Wirt, international secretary of the [illegible] will speak.

The Citizens' Committee of 46 consists of the following: A. C. [illegible], A. J. Bacon, B. F. Bartels, [illegible], F. H. Curry, Dr. C. N. [illegible], W. E. Davis, W. B. Dennison, B. F. Dodge, Charles F. Ellis, [illegible], [illegible] Vernon A. Field, W. S. [illegible], [illegible] Freeman, Charles W. Gould, C. Willis Gould, James Gould, Jesse Gould, Dr. T. [illegible] Green, William S. Hixon, Ralph W. C. Hopper, Willard Howland, A. W. Lawrence, Charles E. Legg, Charles G. Lenfest, Alexander Leslie, S. J. Littlefield, F. H. Lowell, Thomas Martin, William Martin, H. P. McManus, George E. Morrill, [illegible] G. W. Moses, Dr. D. D. [illegible], H. W. [illegible], A. C. Patshesay, M. E. [illegible], George Roberts, J. B. Shurtleff, Jr., A. C. Walton, A. John Forde, Walter S. Fricker and Walter C. Mitchell.

A Business Men's Committee of 100 was also formed, with William B. [illegible] as chairman, and the following executive committee: Charles W. Gould, Walter C. Mitchell, J. B. Shurtleff, Jr., A. C. Stone, Vernon A. Field and A. A. Fickett, treasurer.

## Clew to Escaped Lunatics.

BROCKTON, Nov. 6.—Officers of the Taunton Insane Hospital, who have been searching for ten days for Clarence H. Greenleaf of this city and Carroll Parsons of Attleboro, have discovered that Greenleaf visited a friend in Hartford, Ct., this week. This is the only clew to the whereabouts of the two inmates.

## STATE HAS $5,866,746.

### That's the Cash on Hand, with More Within Reach.

[illegible] comfort [illegible] out in [illegible] $8,639,873.70.

## HOOKER VETS TO DINE.

### Army and Navy Men Are to Be Guests at American House.

The fourth annual dinner of the Hooker Association of Massachusetts will be held Saturday evening at the American House, [illegible] anniversary of the birth of Major-General Joseph Hooker. Admiral Dewey [illegible] letter to the association to be read at the dinner. Hon. John D. Long, former naval secretary, and prominent officers of the army and navy will speak.

## Boy Crushed by Wagon.

Eleven-year-old John Sullivan of No. 137 West Eighth street, South Boston, was riding on a big unloaded wagon in South Boston yesterday afternoon when he [illegible] under one of the heavy rear wheels. It passed over his body, breaking three of his ribs. He was taken to the City Hospital, where it was said his recovery will be rapid.

# TETRAZZINI HERE TO SING AND COOK

Noted Prima Donna [illegible] Cadenzas and Scrambled Eggs [illegible]

# BOSTON HAS REAL AIRSHIP FLYING

# Paulhan's Flying Arouses England

Goes Up 977 Feet in Aeroplane, Getting What Is Claimed to Be New Record.

# BABY ABANDONED IN OLD BALL PARK

MANCHESTER, N. H., Nov. 6. [illegible]

# DIES IN CHAIR AS HE SMOKED PIPE

JAMES BOYS NOT TAMED

# LOOK FOR BATTLE IN LUDLOW TOMORROW

Company's [illegible] Men to Prepare to Use Force in Strike.

SPRINGFIELD, Nov. 6.—[illegible]

Searchlight Installed.

Ready For Trouble.

# AMELIA ST. JEAN'S FUNERAL STOPPED

FALL RIVER, Nov. 6.—An unexpected [illegible]


MAIL ORDERS FILLED

Tel. Oxford 1222

**Ostrich Feather Sale**

Manufacturer's stock of fine quality brilliant blacks and white at . . . . ½ Price

**Willow Plumes—Hand Knotted**

| | | | |
|---|---|---|---|
| 1[illegible] inches long, black .... | $4.50 | 16 in. long, black and white | $9.00 |
| 1[illegible] inches long, black ...... | $5.50 | 17 in. long, black and white | $10.50 |
| 14 inches long, black ...... | $6.00 | 18 in. long, black and white | $12.00 |
| 1[illegible] inches long black and white | $7.50 | 19 in. long, black and white | $13.50 |

**Plain Plumes—French Curl**

| | | | |
|---|---|---|---|
| 10-inch, black and colors.. | 75c | 18-inch, black and white | $3.75 |
| 12-inch, black and colors | $1.00 | 19-inch, black and white | $4.50 |
| 15-inch, black and white | $2.00 | 20-inch, black and white | $5.50 |
| 17-inch black and white | $2.75 | 21-inch, black and white | $6.00 |

$[illegible] $6.00 TRIMMED HATS $3.95 | $8.00 $10.00 TRIMM'D HATS $5.00

$15.00-$18.00 TRIMMED HATS ... $10.00

**FUR DEPARTMENT**

Our furs are stylish and moderately priced; thoroughly guaranteed as our noted millinery. Advantageous purchasing when skins were plentiful and labor most reasonable enables us to offer the following values:

**Women's Coats**

Brown Coney, Skinner Satin Lining, XXXX Quality

50-inch length, $50.00 value........... $32.50
42-inch length, $43.50 value ........ $27.50
36-inch length, $33.50 value ........ $23.75

Russian Pony Skin Coats

Light Weight Moired Skins

50-inch length... $39.50, $45.00, $57.50
Values ........ $59.50 $75.00 $89.50

Hudson Seal Coats—Extra Quality

50-inch length, $89.50 value ........ $52.50

**Muffs**

$3.50—Black Russian Rug Muffs, value $7.50
$2.95—Coney Scarfs, value $3.95.
$4.95—Black Russian Lynx Pillow Muff, val. $12.

**Scarfs**

$3.50—Black Russian Lynx Scarfs, value $7.50.
$1.95—Coney Scarfs, value $3.95.
$1.95—Black Russian Lynxed Shawl Scarfs, value $12.00.

**65-69 Summer St.**

**WILDEY SAVINGS BANK**

52 Boylston Street, Boston

Incorporated Under MASSACHUSETTS LAWS

Money deposited on or before

**November 15**

will draw interest from that date

THIS NEW **No. 8 Edison** PHONOGRAPH OUTFIT **FREE** FOR SIX DAYS IN YOUR OWN HOME

READ FULL PARTICULARS BELOW

**OUR NEW OFFER IS THE MOST LIBERAL EVER MADE**

AMBEROL RECORDS Are the new Edison Records that play four and one-half minutes each, or over twice as long as regular records. Practically everything in the world of music can be played on Amberol Records.

We will send you one of these superb new outfits including one half dozen Amberol Records and one-half dozen new regular records (your own selection) without any obligation on your part to buy, without any deposit, C. O. D. or guarantee, without any red-tape, trouble or responsibility to you. We will place it in your home where you can play it to your heart's content for six days ABSOLUTELY AT OUR EXPENSE AND RISK. Remember, we don't ask you to deposit any money nor to pay one cent in any form.

IF AFTER THE FREE TRIAL YOU DO NOT WISH TO KEEP THE OUTFIT ... ship it back AT OUR EXPENSE and we do not ask you [illegible]

If You Decide to Keep the Outfit, Send Us $1.00 FIRST PAYMENT and only $2.50 a month until the balance is paid

**SIGN AND MAIL THIS COUPON NOW**

MANUFACTURERS OUTFIT CO. [illegible] Without any obligation on my part please send me full particulars of your Free Trial Easy Payment offer. Name ... Address ... 1219

Filene's — Washington and Winter Sts. | Filene's — Crest Brand Talcum Powder for Babies | Filene's — Washington and Winter Sts. | Filene's — Crest Brand Stockings | Filene's — Entrance from Washington and Winter streets and direct from Tunnel Trains | Filene's — The Guardian Shoe for Girls | Filene's — Washington and Winter Sts.

*The reason our*

## *Knit Underwear*

business [illegible] more and more people are finding out that Filene's is the leading specialty store in Boston.

We have just what you want. The reason

**YOU**

haven't bought your [illegible] supply here is perhaps because [illegible]

Vests from 25c to 7.50 | Union Suits from 50c to 8.50
Pants from 25c to 1.50 | Tights from 25c to 3.50

Taffeta Silk Flounce, light weight, silk finish

## *Moreen Petticoats*

**2.39**

**Lot 1** has [illegible] flounces of silk [illegible] finished moreen [illegible] flounces of heavy taffeta [illegible] ruffle [illegible] **2.39**

**Lot 2**—[illegible] petticoats with deep tailored [illegible] underpiece. In black ... **1.89**

**Lot 3**—125 moreen petticoats with deep tucked flounce and full hemstitched ruffle. In black ... **98c**

### *Maline Bows with Buckles*

Now almost a necessary part of dress. The Fall Fashion.

**19c**

*Plain and fancy*

### *Boxed Cord Ruching*

*25c values*

**18c**

6 yds in a box

### *Gloves* *Pique, Cape and Chamois*

1.00, 1.15 and 1.25 Pique ...
Cape and Pique Sewn Chamois Gloves
1.25 2-clasp Pique Sewn Tan Gloves
1.15 1-clasp Outseam Tan Gloves, spear embroidery ...
1.00 1-clasp Pique Sewn Chamois Gloves, cream and white (guaranteed to wash satisfactorily) ...

*1.00 to 1.25 Values* **79c** *All sizes 5 1/4 to 7*

*Beginning Monday—The Filene*

# *Annual Sale of High Grade Furs*

*125,000.00 Stock—The Pick of the Fur Market*

## *Many Lots Below Present Wholesale Prices*

Make your selection now from what is probably the biggest stock of High-Grade Furs in New England. Bought months ago when the selection was best and when retail prices for some of the most popular furs were lower than present wholesale prices.

## *The Filene Fur Guarantee*

We will send furs to your residence for comparison with furs bought or seen elsewhere. If Filene's Furs are not superior they may be returned—we pay all the express charges. This guarantee lived up to (as it has been for years) would be too costly if Filene's Furs did not almost always prove better in quality—price being equal—than furs bought elsewhere.

**WE CAN SAVE YOU MONEY NOW**

### *Fur Coats At a Saving*

- 62.50 Black Russian Pony Coats—45-inch length, semi-fitting; shawl collar, cuffs, striped satin lining; selected skins of high lustre. This lot will probably sell out Monday ... **36.75**
- 55.00 Black Russian Pony Coats—For misses and small women, 45-inch, with striped satin lining, shawl collar, cuffs ... **42.50**
- 37.50 Black Russian Pony Coats—36-inch, with shawl collar, cuffs and Skinner satin lining ... **29.75**
- 125.00 Black Russian Pony Coats—Black lynx collar, 52-inch length, brocade satin lining, semi-fitting, flat, lustrous skins ... **100.00**
- 75.00 Blended Muskrat Coats—36-inch length, shawl collar, cuffs, Skinner satin lining ... **57.50**
- 62.50 Black Russian Pony Coats—51 and 56-inch, fancy brocade lining, shawl collar, cuffs, soft, well marked skins ... **47.50**
- 50.00 Near-Seal Coats (Dyed Coney)—36-inch length, shawl collar, cuffs, Skinner satin lining ... **36.75**
- Hudson Seal Coats (Seal Dyed Muskrat)—52-inch, semi-fitting, with brocade satin lining, shawl collar, cuffs ... **137.50**

Used by a new process [illegible]

MARMOT COATS FROM 42.50 to 75.00
RUSSIAN PONY COATS, 29.50 to 250.00
CARACUL COATS FROM 50.00 to 400.00
SQUIRREL COATS FROM 75.00 to 225.00
PERSIAN LAMB COATS FROM 275.00 to 750.00
HUDSON SEAL COATS FROM 125.00 to 395.00
SEAL COATS FROM 500.00 to 750.00
JAPANESE MINK COATS FROM 175.00 to 300.00
MINK COATS FROM 500.00 to 1500.00

### *Fur Sets At a Saving*

- 50.00 Natural Marten Sets—Large Pillow muff with 60-inch throw tie or large shawl with tail trimmings or fancy imperial neckpiece. Full, natural color skins. This lot will probably sell out Monday ... **29.75**
- 10.00 Persian Paw Sets—Large square muff with throw tie, satin lined ... **6.75**

SABLE SETS FROM 200.00 to 1400.00
MINK SETS FROM 37.50 to 500.00
CHINCHILLA SETS FROM 50.00 to 250.00
ERMINE SETS FROM 50.00 to 150.00

### *Fur Muffs at a Saving*

- 18.50 Natural Marten Muffs—Large pillow shape, natural color ... This lot will probably sell out Monday ... **12.65**
- 5.00 Opossum Muffs—Black and Isabella colors, extra large, two-stripe pillow muffs ... **3.75**
- 37.50 Black Fox Muffs—Pillow or open rug [illegible] ... **27.50**
- 75.00 Black Mink Sets—Large Pillow muff, with throw tie ... **49.50**
- 100.00 Natural Mink Sets—[illegible]-stripe pillow muff with fancy pelerine—heads and tail trimmings ... **75.00**
- 50.00 Natural Mink Muffs—4-stripe pillow shape, [illegible] fancy tab muffs ... **39.50**

MUFFS IN CHINCHILLA, ERMINE, LYNX, PERSIAN LAMB, MARTEN, RACCOON, FOX, PONY, MINK, HUDSON SEAL, WOLF AND OPOSSUM FROM 2.95 to 250.00

When you want a new piece of Neckwear see the showing of

### *Filene 50c Neckwear*

New Fancies every week.

See the Filene Windows—Monday.
See the Filene Windows—Tuesday.
See the Filene Windows—Wednesday.
See the Filene Windows—Thursday.
See the Filene Windows—Friday.
See the Filene Windows—Saturday.

*The New, Complete Stock Includes*

## *625 Winter Suits At 25.00*

New trimmed broadcloth suits in navy and the modish light colors for dress wear ... **25.00**

New, plain, man-tailored chiffon broadcloth suits in blue, black and the Fall shades, Skinner satin lined ... **25.00**

New seamless front suits—mannish models; especially becoming to slight figures, in hard-finished worsteds ... **25.00**

New slightly fitted suits, in hard finished worsteds and diagonals ... **25.00**

*Persian Flannelette*

### *Sacques 55c*

*75c Values*

Of twilled flannelette in Persian patterns; fitted neck band and turnover collar embroidered edge.

Dressing Sacques—In high or Dutch neck styles ... 50c to 2.00
Eiderdown Sacques ... 98c to 2.50
Sacques of albatross, French flannel, cashmere and wool crepe ... 3.00 to 15.00
Silk Sacques ... 3.00 to 15.00
Silk Sacques, albatross lined ... 5.95 to 12.50

### *Aprons*

*For Dress or Service*

Tea Aprons 25c to 2.50 | Percale Skirt Aprons 25c
Gingham Princess Aprons ... 69c
Housekeepers' Aprons ... 25c to 69c
Maids' Aprons, many styles ... 50c to 6.50
Waitresses' Reversible Aprons ... 50c
Nurses' Bib or Skirt Aprons ... 50c and 75c
Caps for Maids, Waitresses and Nurses ... 8c to 39c

Where Do You Buy Your Girls' Outfits? Do You Realize that the

### *Filene Baby-to-Miss Annex*

is the most complete specialty outfitting establishment in the world for girls—from the Baby to the Miss? In a store that specializes exclusively on apparel for Girls, it is logical and correct to assume that here will be found the best assortments, the most correct styles and the most advantageous prices.

Filene's — *The Tickets tell the Story of the Automatic Price Reductions*

# Tunnel Bargain Basement

*5.00 Reward for the Reporting of any Misstatement* — Filene's

Small Lots from our Big Purchases of

## Undermuslins and Negligee

From the Natick Muslin Underwear Co., [illegible] Mass. [illegible]

**1.85 French Gowns** (like illustration) square neck, yoke and embroidered **90c**

[illegible] Drawers and Corset Covers, **19c**
A small lot of 200 Princess [illegible] Combinations, White Petticoats and [illegible] **98c**
A small lot of 3.75 [illegible] only a few of a [illegible] **1.98**
A small lot of 50c Drawers reduced from a [illegible] **28c**
[illegible] Robes, rich colors, rope girdle **2.85**

90c

**600 lace trimmed Corset Covers, beading, ribbon drawn: 19c values, at ... 9c**

1.00 Long White Petticoats, either lace or embroidery flounce ... **69c**
50c Corset Covers, a variety of styles [illegible] **28c**
200 French chemises [illegible] **90c**
[illegible] Gowns [illegible] **1.99**

9c

[illegible] Thursday of this week

**Wadler & Ziegler, 27 W. 21st St., N. Y.,**
Closed out to the Tunnel Bargain Basement this lot of

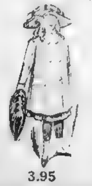

## Girls' 6.00 Full Length Coats

## 3.95

Full length Cheviot Coats, lined with red flannel and the sleeves with venetian; velvet collar and cuffs. Coats that ordinarily sell at 6.00

3.95

¶ We've told you about the Tunnel Bargain Basement Buying Methods that make it possible to offer the most extraordinary bargains, day after day. ¶ We've explained to you the Automatic Price Reduction System, originated and used exclusively in the Filene Tunnel Bargain Basement. ¶ But HERE'S THE PRACTICAL WORKING-OUT OF THESE SYSTEMS—

## Did You Ever See Such Bargains in Dependable Quality Outer Garments?

**6.95** — **15.00 to 20.00** worsted and broadcloth suits, medium length coats all lined with satin. New model skirts. [illegible] women who prefer this [illegible]

**9.26** — **15.00 to 20.00** worsted and broadcloth suits, sizes for women, small women and misses, 3/4 length coats, some trimmed with large buttons and fancy trimmings, others strictly tailored, plain and plaited skirts.

**12.65** — **18.50 to 30.00** suits in worsted, broadcloth, cheviot, homespuns and fancy mixtures, hardly two suits alike, although there are all sizes, and plenty of large sizes from 40 to 44. Plain tailored and trimmed styles. About 100 suits in this lot.

**19.90** — [illegible] year's stock at a big price [illegible] **27.50** Fur-lined Coats in long loose tourist style for street or automobiling; in dark mixtures, also in oxford gray effects; 52 inches long, lined with Hamster fur, large collars of opossum and river mink—

**7.45** — **12.00** broadcloth coats, in two models for street or evening wear, coats 50 inches long, satin lined throughout, plain tailored or trimmed with braid; many light colors as well as plenty of blacks will be found in this lot.

**6.95** — **12.50** Tailor-made Dresses; of broadcloth and French serges; mostly navy and black, many in the wanted coat style; the lines and tailoring equal to most 25.00 garments. The odd dresses and samples from a manufacturer's season's selling.

# At 6.95 At 9.26 At 12.65 At 19.90 At 7.45 At 6.95

### Special Sales for TUESDAY

Ask to see these lots Tuesday—not on sale until then and probably not displayed.

The slightly imperfect garments of a well known 1.00 brand of fine ribbed vests (part wool), high neck, long sleeves, medium weight. Tuesday at ... **48c**

25c Corset Covers, round and V neck, either lace or hamburg trimmed; a small lot for Tuesday, at ... **14c**

**and Hundreds of Other Lots.**

*Examples of Lots* **Automatically Reduced**

Many such lots reduced **25%** — In some cases reduced **50%** — In a few cases **75%**

| | | | |
|---|---|---|---|
| 20.00 Black and Gray Moire Silk Dresses, automatically reduced 25%, from 15.65 to | 11.73 | 1.25 White Lingerie Waists, automatically reduced 50% from 98c to | 49c |
| 35.00 Silk Costumes [illegible] | 16.31 | Girls' 4.50 all wool 2-piece [illegible] Dresses, automatically reduced [illegible] | 1.94 |
| 12.00 Broadcloth and Worsted Long Coats [illegible] 7.45 | 5.58 | A few [illegible] of 5.00 [illegible] automatically reduced [illegible] | 1.23 |
| 60c White [illegible] Waists, automatically reduced 25% [illegible] | 45c | 1.00 [illegible] trimmed Drawers, automatically reduced 25% from 75c to | 59c |
| 7.50 [illegible] Waists [illegible] | 3.71 | 2.50 Princess [illegible] models, automatically reduced [illegible] from 1.42 to | 72c |
| 1.00 White [illegible] Waists, automatically reduced 50% from [illegible] to | 34c | 2.50 French hand-made [illegible] automatically reduced [illegible] from 1.20 to | 90c |

—the only store in Boston with a direct entrance from the Washington Street Tunnel (Winter Street Station).

—the only store in Boston with a separate buying organization scouring the market all over the United States and abroad for Bargains.

—the only store in Boston that offers 5.00 for the reporting of any exaggeration or mis-statement in its advertising.

—the only store in Boston with the AUTOMATIC PRICE REDUCTION SYSTEM.

*A 5.00 Waist at 3.00! Isn't that alone worth a shopping trip Monday?*

## M. I. Nathan, of W. 21st St., N.Y.C.

Makers of the "Magnet" Waists and Costumes particularly noted for the fit and workmanship—have closed out to the Tunnel Bargain Basement

**350 Dress and Tailored Waists** in such desirable materials as Taffeta, Messaline and Chiffon.

Just 70 of these 5.00 to 7.50 embroidered Messaline and Dressy Waists in fashionable colorings, at

## 3.00

3.00

Waists in styles and materials ranging from Taffeta Tailored Waists to Dressy Silk Waists for evening wear; values from 7.00 to 9.00, at ... **4.98**

Only a few waists in this lot, models which have been used for reproducing purposes; made up to sell for from 15.00 to 22.50, at

## 7.50

7.50

### "Seconds" of 1.00 Union Suits at 67c

Women's bleached cotton Union Suits—this is a small lot from a mill noted for its perfect-fitting garments. The sizes are 5, 6 and 7. Seconds of 1.00 qualities, at, Monday

## 67c

67c

*Many Other Lots Not Advertised.*

# WOMAN MAN'S PEER, SAYS SEELYE, BUT SHE NEEDN'T VOTE

## President of Smith, About to Retire, Discusses Education for Other Sex.

## DECLARES MARRIAGE IS NOT A LIFE-MOTIVE

## Veteran Educator Points Out That Her Influence Is Not Always Purifying.

PRESIDENT L. CLARK SEELYE, of Smith College, the largest educational institution for women in the world, has given expression to his opinion on the question of higher education for women, a matter which has been extensively discussed by thousands. No one who has uttered a pronouncement on this topic in the past has had anything like the experience and opportunity for actual observation which has been possible to Dr. Seelye in his lifetime of devotion to the cause of [illegible] cation of women [illegible]. His findings are [illegible] with every phase of the educational problem and are particularly notable in that they are given publicity on the eve of his retirement, it already having been announced that he would relinquish the presidency of Smith next June. Dr. Seelye says:

I have little sympathy with arguments to prove the intellectual superiority or inferiority of either sex. Such arguments generally are based upon the rash [illegible] less assumptions. As a matter of fact, I am ashamed to argue the question of woman's intellectual equality. [illegible] not mothers, wives and sisters? Do we need any further proof of woman's capacity. A French proverb goes, 'One does not have to prove the light.'

President Seelye has been called the most expert girl psychologist in the world, and Northampton the town in which Smith is situated might properly enough be called a girls' town.

### Takes It for Granted.

"I have long ceased debating whether or not higher education is good for women," President Seelye replied in answer to a conventional question. "Woman needs to be educated for her womanhood. The reason, in my opinion, that college life is valuable to man is not because it makes doctors and lawyers out of them but because it [illegible] them higher manliness, broader sympathies and clearer mental and spiritual insight. The end of a collegiate education [illegible] to make them [illegible] mothers, housewife [illegible] in life with [illegible] cation is not of great aid. This is especially true as regards the struggle for existence. Having less brawn and muscle than men, women must, if they are to succeed, depend on their mental abilities.

"No. I don't believe in any double psychology, that is, a psychology for woman and a psychology for man. Women are perhaps a little more [illegible] to be emotional than men, but I don't believe with Coleridge, or whoever it was that said it, that women all jump to conclusions, and that all men reason. And, besides, I do not consider it fair to point to the results of inferior training as evidences of inferior capacity, to shut women out from all the best schools and then attribute their lack of knowledge to lack of native talent.

### No Need for Suffrage.

"There is no imperative need of suffrage now. The time is not yet ripe. Suffrage is a matter of expediency. There are as it is now too many ignorant voters and to give the ballot to woman at this time would only [illegible] increase the perils of democracy.

"When the subject of female education was first broached in the East a prominent Mussulman exclaimed: Educate a girl? You might as well attempt to educate a cat!' Did not Athens raise her grandest monument to Athena? The Romans ranked Minerva third among the Capitoline divinities, and have not the classic poets always sought inspiration from the muses? Numa looked to Egeria for inspiration when he would make a people's laws, and the classic mythology found nothing incongruous in attributing the highest thought to woman.

"The Greeks, the keenest critics of poetry, ranked Sappho, who had written but a few lines, very high. Corinna won prizes for poetry from the famous Pindar. Cornelia, though the mother of twelve children, is ranked among the great philosophers. Then there is the classic Hypatia. One of the greatest of the Troubadours was Marie of France. Who has written better poetry in contemporaneous times than Mrs. Browning, better fiction than George Eliot or clearer mathematics than Mrs. Somerville?

### Woman and Marriage.

"I really become a little impatient with people who say that marriage is the end of woman, and this is often said by men who acknowledge woman's mental abilities. The only knowledge, these men think, woman needs is the knowledge of how to be a good wife and mother. Yet why make marriage the end of one sex any more than of the other? Men do not go to college to get instruction in how to be good fathers and husbands. Woman is a member of society just as is man. She has duties to her race as truly as to her family. My thirty-five years' experience as president of Smith gives me increasing confidence in woman's ability to take higher education and the value of it to her in any sphere.

"The facts of history do not justify the assertion that the mere presence of woman will be sufficient to reform and refine the manners of college society. Nor is it true, as has been stated, that a soon as woman began to write literature was purified."

# Blind Man Asks to Abolish Corner Stones at Crossings

## Unique and Pathetic Petition Presented to Street Commissioners of Manchester, N. H.

MANCHESTER, N. H., Nov. 6.—George Mal[illegible], aged blind man of this city, has [illegible] before the street and park commissioners a presentation which is as unprecedented as it is pathetic.

Mr. Main asks that corner stones and curbings in sidewalks be removed at all crossings, and that all private dwellings which [illegible] through sidewalks be raised to their level, so that blind persons like himself may walk the streets without fear of stumbling and falling.

In explaining his strange request Mr. Main says:

"If a man obstructs a railroad, he must go to prison. Mr. and Mrs. Carriage should have no more right to obstruct a sidewalk than Mr. and Mrs. Pedestrian.

"You who have eyes cannot realize the worry and pain these obstructions cause poor fellows such as I, who must always walk in darkness. I may be walking straight along where the way is smooth and level, and suddenly the ground seems to drop from beneath me and down I come from the curbing edge to the crossing flags, six inches below, with a [illegible] jars my spine, or worse yet, plunge in a puddle of water that floods the crossing. That water should be turned under the sidewalks, not along the gutters."

The commissioners, much impressed by the touching petition, are giving it serious consideration.

### CHAPMAN COMING BACK.

#### Noted Evangelist and Singer Alexander to Speak Here.

Boston will have another opportunity on December 13 and 14 to hear the well-known evangelists, J. Wilbur Chapman and Charles M. Alexander, who were here last [illegible].

After leaving this city they have held meetings in Australia, Japan and the Philippine Islands, and are now on their [illegible] [illegible], directed [illegible] Rev. Dr. Herbert S. Johnson of Boston, to give them a royal welcome.

Mechanics Building has been hired for two days for a banquet and mass meeting on December 13, when Dr. Chapman will speak. At 10.30 the same day Dr. Chapman will address the ministers and [illegible] workers of Boston and vicinity in Tremont Temple.

Tuesday, December 14, will be observed as N[illegible] day with a meeting at Mechanics Building, conducted by Dr. [illegible] and Mr. [illegible].

### WANT ZOO IN BOSTON.

#### Zoological Society Asks Interview with Park Authorities.

An effort is to be made to establish a zoo in Boston. Behind the movement is the Massachusetts Zoological Society, which has appointed a committee to confer with the Metropolitan Park Commission in the effort to [illegible] story site in the Boston [illegible] Charles S. Minot of the Harvard Medical School is president of the society [illegible] several [illegible] Boston [illegible] Park. At there is the zoo. It is believed that the Middlesex Fells would furnish the best site.

### OPERATE ON SHIPBOARD.

#### Surgeons Cut for Appendicitis While Liner Rolls.

NEW YORK, Nov. 6.—An operation for appendicitis performed aboard an ocean liner while she was battling seas so high that it took four stewards to hold the patient on the table while the surgeons were at work was reported by the Cunard liner Campania, which arrived here from Liverpool to-day. The patient was Charles Baxter, a steward on the Campania, and the operating was done by Surgeon Robert Bruce, assisted by Sir Alfred Keogh, surgeon general of the British army, and Dr. Owen Williams, a prominent practitioner of Liverpool.

### TO SELL AN IRISH TOWN.

#### And a Population of 3,700 Goes with the Bargain.

LONDON, Nov. 6.—One of the most interesting features of the changing hands of landed property which is now going on in Ireland will be the sale at public auction of what is practically the whole town of Dungannon, the property of the Earl of Ranfurly and historic as the birthplace of the Irish Volunteer movement of more than a century ago. The sale will include not only Dungannon, which has a population of 3,700, but several villages and townlands in the vicinity.

### Big Sale of Raincoats.

An interesting sale of raincoats is taking place at the store of the Boston Raincoat Company, No. 20 Summer street. By a big cash purchase of high grade raincoats from the Goodyear Raincoat Company of Pittsburg the Boston Raincoat Company is able to offer the coats to the public at a great discount.

### Tenth Annual Dance.

The tenth annual ball of Division 61, A. O. H., will be held in Hibernian Hall, Union and Lawrence streets, Charlestown, on Thanksgiving evening, November 25. A purse of $10 is offered for the best step dancer of the night. Entries are being received by Dennis J. Donovan, No. 58 Mystic street, Arlington.

# NEW ART MUSEUM FREE TO PUBLIC FIRST WEEK

## Magnificent Building in Fenway Housing Great Collection Will Be Opened Monday.

## A FINE JAPANESE DISPLAY

## Rare Treasures, Valued at Many Millions, Now Find an Adequate Home.

THE Boston Art Museum, one of the finest collection of art objects in the world, is at last properly housed, and the doors of the magnificent new building in the Fenway will be opened to the public a week from to-morrow. During the present week several private views will be given to subscribers, State officers and others interested, and for the opening week the museum will be free to all visitors.

The new museum is a superb white building located on Huntington avenue above the new [illegible]. Its [illegible] is familiar with its exterior but few as yet have seen the inside of the great doors.

Upon passing through the main entrance one finds himself in a large wide vestibule with high [illegible] [illegible] from floor to dome and is of superb proportions.

### New Building Well Lighted.

The new [illegible] according to the most [illegible] treasuring of [illegible] by great windows [illegible] of the building [illegible] Even the [illegible] Louvre, the [illegible] and others are poorly lighted compared to this [illegible] has, however [illegible] as they [illegible] not as [illegible].

The [illegible] [illegible] the project [illegible] building will be [illegible] the future.

Those who are acquainted with the art museums of the world know that the Boston [illegible] ranks very high among them in several ways even the British Museum and the great Metropolitan Museum of New York are [illegible] its superiority.

In the old building in Copley square lack of space impeded the showing away of many immensely valuable collections.

### Fine Japanese Collection.

The Japanese collection is [illegible] the [illegible] of its kind in the world. When a Japanese [illegible] visited Boston a few days ago they were [illegible] through the Art Museum [illegible] they were amazed at the extent and value of the Japanese display. This collection was made in Japan many years ago before the Japanese had awakened to the Western ideals and before the Japanese government had taken any steps to safeguard the national treasures. To-day the Japanese themselves have no such exposition of their own art as is owned by the Boston Museum, and Japanese students and professors come to Boston for, only for the purpose of studying this collection alone.

There are many thousand Japanese paintings of rare design and beautiful coloring which if placed upon the market to-day would bring many thousands of dollars. To quote Curator Fairbanks, "If placed on sale the entire Japanese collection would be found to equal $5,000,000 in value."

One of the features of the new museum is the Japanese garden. A pool of clear water in which swim Japanese goldfish, is crossed by a stone bridge [illegible] which squats a Japanese [illegible] upon his throne. The large courtyard is an exact reproduction of a Japanese garden [illegible] even to the little [illegible] above.

### Plenty of Mummies.

There is an Egyptian department which is admired all over the world. In addition to a valuable collection of mummies there are many original specimens of Egyptian sculpture and there is one room, the walls of which are composed of stone brought from Egypt and covered with Egyptian hyerglyphics.

Many interesting Greek terra cottas have been added to the museum, and it is in receipt of several specimens of classic statuary. The old familiar casts of great classic statues are in place, as well as the Boston collection of paintings, which are only equalled in this country by those in the Metropolitan Museum.

In the building are several lecture and class rooms for the Boston Museum Art School.

In the department of laces and textiles the Boston Museum is unequaled and this collection is much appreciated by the great textile manufactories, whose designers spend much time studying the specimens in the museum.

### REQUIEM FOR BISHOPS.

#### Archbishop O'Connell to Officiate at Mass To-morrow.

This morning, at 9 o'clock, Archbishop O'Connell will assist at the communion mass of the Catholic Alumni Association of Boston College. To-morrow morning at 10 o'clock the archbishop will sing pontifical requiem mass at the Cathedral for the deceased bishops and priests of the diocese of Boston. He will preside at the annual meeting of the Clergy Fund Association to be held after the mass.

### Fenway Court Open.

Mrs. John L. Gardner announces that Fenway Court will be open to the public for one week, excepting Thanksgiving, beginning Monday, November 22, from 12 to 4 o'clock. Tickets are limited to 200 daily.

# Pelletier, the New District Attorney, to Clean House in a Vigorous Way

*Sketches of Joseph C. Pelletier, the newly elected District Attorney, drawn from life by Gordon [illegible] Pugsley, of the Boston American Art Staff*

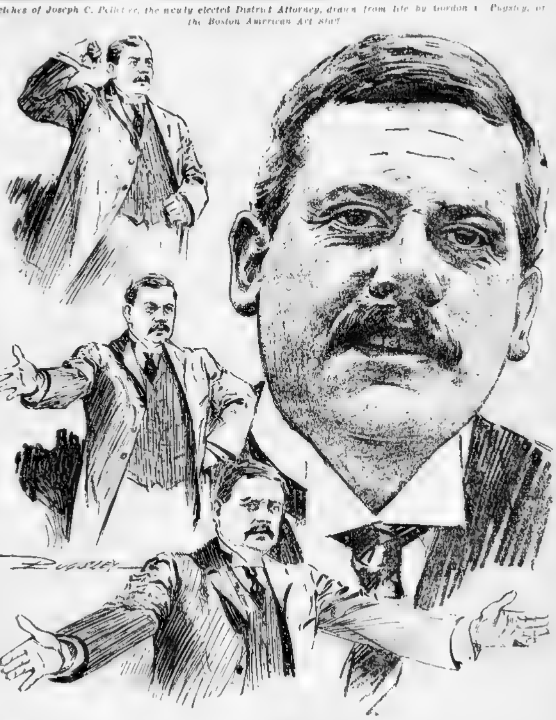

"What will Pelletier do?"
"Who's this fellow Pelletier?"
"Has Pelletier the sand?"
"Is Pelletier a fighter?"

IT is the talk of the street just now. What manner of man is the new District Attorney? How will he conduct his office? How will he look? How does he act?

Mr. Pelletier, his friends say, is a fighter. He has the sand. He is going to "clean house" in the District Attorney's office. He is [illegible] after all the guilty men. He is going after [illegible] little crook. He is going to take up and sift to the bottom all the charges [illegible] citizens against [illegible] keepers. He is going after the evil doers in a way that will make them realize that Boston is no place for a crook.

Going into an office with a double edged sword of power given to few men, he may or may not quickly carve a road to fame. It is now for him to say if he will presently find his name heralded across the land as a relentless prosecutor, another Heney, a Moran, or as men talked of a Jerome not long since. The alternative is to quietly conclude that mediocrity after all begets fewer enemies, that the tale of hare and tortoise is potent still.

Mr. Pelletier will take the oath of office next Friday to fill out the unexpired term of the late District Attorney John B. Moran. The unexpired term runs for a little more than one year. District Attorney Arthur D. Hill expects to finish the "Boston agreement" steel cases and quit the office.

A man of magnetic personality, one who can call more men Jim and Tom and Bill and be believed than any other in Suffolk County, one whose companionship is valued by all who have ever met him, he surely seems to see his star fast ascending.

But wise men ask the question nowadays if a wide friendship running through all classes, from the humblest servant in the house to men who sit among the mighty, is an aid or handicap for the District Attorney of a great, heart-cankered old American city; if such equipment [illegible] for much in this high priest of justice, the District Attorney.

To get some small side light on the coming prosecutor for Suffolk County, now that all the smoke and sham of the raging "battle" has stilled itself and disappeared, a Sunday American reporter started out to find Mr. Hill's successor.

At his home the morning following election it was said he was not in.

### Pelletier Makes Sure First, Then Acts.

"I suppose he is trying to get a few hours' sleep. He needs about thirty-seven to catch up," said his brother.

Next day, Thursday, a call at Mr. Pelletier's office in the Kimball building found no trace of him. Two young women were hard at work ticking off their typewritten replies to more than 3,000 friends who telegraphed and wrote congratulations.

They knew nothing of Mr. Pelletier. No, he had not been in. Nor did they know when he would come. Was he out of town? Perhaps. But they did not know.

Then a short, pleasant, gray-haired little man bustled in. One of the young women, never ceasing in her hurry to tell Mr. Pelletier's legion of friends how thankful to them he was for congratulations, whispered:

"Mr. Leahy, his partner!"

"I'm sorry, but I cannot tell you where Mr. Pelletier is," said the pink-cheeked partner. "But I expect to meet him this afternoon."

[illegible]

"You know [illegible] of his friends who [illegible] to be his assistants and [illegible] three or four are needed. He has gone away to think it all over."

Wise move that. Even with tens of thousands of friends it was [illegible].

"But I'll tell him you want to see him and [illegible] to meet you [illegible] much that has been said that if he says anything for the public he will prepare a statement."

This gleam of light may or may not indicate much.

Next day Mr. Pelletier [illegible]. Before the latter could frame a question he was stopped short with this ultimatum from the District Attorney of to-morrow.

### Has No Use for Graft or Grafters.

"I refuse to discuss the policy I will pursue as District Attorney," said Mr. Pelletier. "I shall, in case, [illegible] anything to [illegible] same time [illegible] sincerely thank them and the American for their fair treatment. But I prefer not to speak to any one [illegible]."

Evidently Mr. Pelletier [illegible] tionary year with just as few enemies as he may make.

[illegible] the unspeakable Men and Immorals [illegible] that perhaps you [illegible] that the District Attorney's arm is both long enough to reach it, strong enough to crush it and that relief from the graft that [illegible] permitted is in sight.

"I am not yet District Attorney nor will I be until I have qualified. I shall not do that for a few days. I [illegible] to take [illegible] and think it all over."

This was all Mr. Pelletier would say. Little enough it is to the [illegible] who hope to find in him the one to clean out [illegible] stables.

It is [illegible] Mr. Pelletier will do the very best he knows. [illegible] the partisan who would [illegible] within a [illegible] of graft or [illegible] would promptly be kicked out of his office. The new District Attorney [illegible] for graft and grafters as any man alive, but in these days young men who get into office sometimes learn that to "accomplish results" they must be "practical."

A magnificent speaker, a man who has seen enough life to look upon it from many viewpoints, one who [illegible] the epigram that "misfortune is not a crime," who has [illegible] a hundred ways expressed his dissent from what [illegible] latter-day law [illegible] accept as commonplace [illegible] the rich MAY obey the law, the poor MUST [illegible] personality is as near 100 per cent. as mortal man ever arrives.

### Has a Year to Stand or Fall.

A brilliant career opens ahead of him. More friends than some public men of twice his age can ever have, with others ready to stake their fortunes, there is every reason to believe that Mr. Pelletier down to the very bottom of his heart realizes his opportunity and has resolved to uphold the standards [illegible] to hand them back untainted to his friends if they will let [illegible]. There seems the only cloud there is and well may men [illegible].

One year from now the voters will [illegible] Mr. Pelletier. They will then have had a far fairer estimate of his capacity than now seems possible.

The Sunday American hopes the records may read Moran, Hill, Pelletier; good, better, best. There is one year to write that record, Mr. Pelletier.

# LODGE GRIP BROKEN, FIGHT ON TO KEEP HIM FROM SEAT

## Tremendous Slump in G. O. P. [illegible] Revolt in Ranks [illegible]

## INDEPENDENTS GAINING

## Democratic Strength Added to Discontent in Party Scares Boss' Men

DRAPER'S plurality last year—60,000; this year—8,000.

Frothingham's plurality last year—90,000; this year 5,000.

[illegible] what happened. But [illegible] and they don't give [illegible] thinking of what's going to happen and why.

In a nut shell Massachusetts has escaped from the [illegible] of United States Senator [illegible] Lodge. There's a feeling [illegible] who have watched [illegible] in this State that [illegible] "escaped." [illegible] the temple hills [illegible] Berkshires [illegible] the sand dunes of [illegible] campaign orators say—[illegible] machine in Massachusetts has [illegible] got thrown into its bearings that any attempt to clean it out and repair it will be futile.

### 35,000 Flop From G. O. P.

[illegible] thousand persons who voted [illegible] for Draper and Frothingham [illegible] booths last Tuesday [illegible] crossed their ballots [illegible] and Foss. A canvass of the [illegible] would probably disclose [illegible] thousand different reasons why [illegible] were taken. But the [illegible] according to men who claim [illegible] to the ground, is [illegible] resulting forecasts political [illegible] for Massachusetts in the next [illegible] overshadow anything that has previously happened here.

Not Draper, not Vahey, not Frothingham [illegible] is going to be the centre [illegible] they say Henry Cabot Lodge, president of the little [illegible] politics of Massachusetts in toto and [illegible] from a suite [illegible] of the Kl[illegible] [illegible] where the [illegible].

### Republican Awakening.

[illegible] Tuesday show an awakening not so much of Democratic banner [illegible] of whip-driven Republicans. [illegible] the city of Worcester, for instance, [illegible] who last year cast their ballots for the Lodge candidates this year voted them [illegible] for Vahey and Foss. In [illegible] Draper to Vahey.

For the Democrat [illegible] last Tuesday's figures mean a whole lot. Everyone who knows the first thing about Massachusetts campaigns saw in the election results that Vahey and Foss would have won by an overwhelming majority if they had been left the Democratic city and town [illegible] with [illegible] A. Gaston [illegible] William L. Do[illegible] campaign. The Democrats showed that they can get together when they want to. That showed what can be done in a few weeks.

### Split in Party Ranks.

Men [illegible] know, [illegible] say that the Republican [illegible] look for danger not so much from Democratic sources as from [illegible] their own ranks. [illegible] part of the State [illegible] Lodge [illegible] for State Treasurer a few months ago, has been [illegible] Representatives. [illegible] Merger leader [illegible] is defeated [illegible] Democrat named [illegible]

[illegible] little farther [illegible] Republican, [illegible] the home district of [illegible] by John F. Moran, former executive secretary of the [illegible] Committee. Up in Essex [illegible] simply romped away [illegible] lieutenants. [illegible] to the Senate. [illegible] says he's a progressive Republican [illegible] says he's a Socialist.

### Democrats in G. O. P. Forts.

[illegible] down into Middlesex County, [illegible] Democrat, [illegible] the field in a strong Republican district, Malden. In Everett, James F. Cavanaugh, a Republican who believes in things not favored by the machine leaders, replaces Billy Weeks, who used to tell the State House that he received telegrams from Lodge telling him how to vote. In Wakefield, Josiah Bon[illegible], Republican, is elected to private life after a year in the House of Representatives, and Charles A. Dean, Democratic, goes to take his old seat on Beacon Hill.

[illegible] from the viewpoint of [illegible] excitement is that every one of these anti-machine winners is chock full of ability. The least talkative of them admits that he wouldn't cry if Senator Lodge were defeated when he runs for re-election in 1911.

# WOMAN SCORNED BETRAYED SUSPECT

## Mrs. Ford Pursued Man in $200,000 Defalcation for Over Six Years.

CHICAGO, Nov. 6.—That a Chicago woman, Mrs. Jeannette T. Ford, who, through a series of escapades and scandals has stood for the past six years in the limelight, gave information to the Cincinnati authorities that led to the uncovering of the $200,000 defalcation from the Big Four R[illegible] of Treasurer [illegible] Warriner and involving E. S. [illegible] the latter's friends today.

Six years [illegible] a downtown hotel [illegible] of [illegible] law suits that all but disrupted the Cooke family. Last April these troubles culminated in the arrest of Mrs. Ford in front of the Lessing apartments, whither she had gone with a revolver with the declared intention of killing Cooke.

A prominent Chicago lawyer said to-day: "Mrs. Ford came to me frequently in regard to her difficulties with Cooke. She related a story of fearfully inhuman treatment at his hands. She asserted that Cooke was the father of her child and she on one occasion [illegible] charge.

"It always appeared to me that she held some trump card over Cooke by which she hoped to make him kneel to her wishes. She frequently threatened that she would ultimately bring him to time."

# CUMMINGS OPENS WAR UPON CANNON

CHICAGO, Nov. 6.—United States Senator Albert B. Cummins of Iowa declared war to the finish on Aldrich, Cannon and the allies for the control of the Republican party, in an address before the Marquette Club to-night.

The champion of tariff revision declared that the Republican party must cease to [illegible] progressive in platform and stand pat in Congress [illegible] existence.

[illegible] so reduced that they will take, not give orders."

The Senator also declared for more railroad legislation.

"The day has come for an inquiry into the [illegible]," said Senator Cummins. "I am willing to a[illegible] Aldrich [illegible] will not be Cannon.

"[illegible] for all, that [illegible] ready for [illegible] Republican party, but upon the principle involved we ask no quarter and shall give none."

## ELDER IS UNDERSTUDY.

Samuel J. Elder jumped into the breach last evening at the first dinner of the season by the Beacon Society at the Algonquin Club when it was announced that the guest of the evening, Henry D. Estabrook of New York, was prevented by a railroad accident from reaching Boston. Mr. Elder made a humorous impromptu address. George G. Crocker also spoke.

The club's guests were Dr. William H. Baker, Walter S. Glidden, A. Shuman, William H. Claflin, F. W. Estabrook, J. H. Stevens, Judge D. Marlon Fernald, Edwin A. Sar[illegible], Sidney E. Shuman, W. E. Sna[illegible], Samuel G. Adams, Roland C. Lamb, Mark Wilmarth, Edwin B. Holmes, Charles F. Choate, Jr., Horace W. Wadleigh, Daniel W. Hallett, John Mair, Harry L. Jones, Walter C. Fish, Charles E. Cutler, E. W. [illegible], Charles Conway and Colonel W. H. Dyer.

## SOCIETY ROLLER SKATING.

LENOX, Nov. 6.—Despite the fact that Lenox is practically deserted as nearly one hundred prominent society people returned to New York for the Horse Show, roller skating has taken so great a hold upon the smart set that following a dinner to-night at Overlee, the home of Mr. and Mrs. Samuel Frothingham, a roller party was enjoyed at Sedgwick Hall, this city.

In the party were Mr. and Mrs. Frothingham, Mr. and Mrs. David P. Dana, Mr. and M[illegible] men who were here for the week end.

## TO MOVE TO BUDAPEST.

BUDAPEST, Nov. 6.—It is announced that the Carthusians who are now at Tarragona, Spain, intend to settle in the neighborhood of this city where they will manufacture their famous liquor, Chartreuse. The Spanish climate has not proved suitable for the growth of the necessary herbs. The monks are also alarmed by the recent anti-clerical demonstrations in Spain.


# Deaf People Now Hear Whispers

## Wireless Telephones for the Ears

They make the Deaf hear distinctly.

They are out of sight when worn. Wilson's Ear Drums are to weak hearing what spectacles are to weak sight.

The[illegible] sound-magnifiers, just as glasses are sight-magnifiers.

They rest the Ear Nerves by taking off the strain—the strain of trying to hear dim sounds.

[illegible] because [illegible]

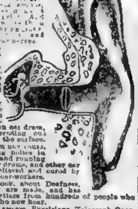

[illegible] Deaf people cheerful and comfortable.

Wilson's Ear Drums make sounds strike hard on the center of the human ear drum, instead of spreading out weakly all over the surface.

Deafness from any cause, earache, buzzing noises in the head, raw and running ears, broken ear drums, and other ear troubles, are relieved and cured by these little wonder-workers.

A sensible book, about Deafness, tells how they are made, and has printed in it letters from hundreds of people who were deaf but who now hear.

Clergymen, Lawyers, Physicians, Telegraph Operators, Trainmen, Workers in Boiler Shops and Foundries—tell how their hearing was brought back to them, almost instantly, by the proper use of Wilson's Ear Drums.

This book has been the means of making 320,000 Deaf people hear again. It will be mailed free to you if you merely write a post card for it today. Get the free book for proof. You owe it to yourself and to your friends to learn how to be well.

Write for it today to the Wilson Ear Drum Co., 473 Todd Building, Louisville, Ky. (1)


LOWELL GIRL WHO BROKE REPUBLICAN POLITICAL MACHINE

MISS MADELINE CREVIER

# REAL ROMANCE OF LOWELL ELECTION

## Will Purcell, Democrat, Chosen Register of Deeds, Through Work of Pretty Aide.

LOWELL, Nov. 6.—If you were a pretty young girl and very much interested in a young man who was a candidate for an office that meant a great deal to him—and possibly to you—if he won, wouldn't you do everything in your power to help him?

If you felt sure that you could go out and get all your friends to vote for him and your friends' friends, wouldn't you do it?

Well, that's exactly what Madeline Crevier, who is both young and pretty, did. And, just like the plucky, determined, loyal girl that she is, she won, or rather William C. Purcell, a Democrat, was elected Register of Deeds in Northern Middlesex county, which is a rock-ribbed, steel riveted Republican stronghold.

What no acute Democratic politician could do this pretty girl accomplished. She beat the Republican machine in Middlesex [illegible] Massachusetts, if not in the entire country.

### Defeated a Ring Candidate.

William C. Purcell last Tuesday defeated Horace S. Bacon for the Registry of Deeds in Northern Middlesex at the special election, which was held to fill the vacancy caused by the removal from office of the venerable Captain James Thompson, who was recently sentenced to the House of Correction for certain irregularities in the conduct of his office.

When Thompson was deposed several months ago, Mr. Bacon, a favorite son of the "ring," was appointed to fill the office until a special election could be held. Then with all the Republican machine behind him he was a candidate for election by the people.

Miss Crevier and Mr. Purcell are very good friends and the result of the election will certainly not make them less so. On the contrary, many of their friends in Lowell are saying—but hold on here! This is a plain recital of political facts and no love story!

### Girl Does the Trick.

When Mr. Purcell decided to run for the Registry many of his friends shook their heads. "The district is so strongly Republican—how can we win?" they said. But they didn't know everything. They didn't know that Miss Madeline had become interested in [illegible]. They didn't even know that Purcell and [illegible] young woman had held many a conference on the subject.

The girl was everywhere in these wards [illegible] candidate. "I'll help you if you run. I have many friends among the French people. I know many of the men's wives and daughters and sisters, and I'll get them all to electioneer for you." Now, mind you, it is not on record that she said just this, but that's exactly what she did.

Wards 6 and 7 in Lowell, Republican to the core, returned a big vote for Purcell and he was elected Register of Deeds by 200 votes to spare over Mr. Bacon and the big machine.

The girl was everywhere in these wards [illegible] Certain it is [illegible] she must have swung 200 votes for him to have defeated Mr. Bacon.

## STAMPEDE TO THE BARBER.

### School Master Threatens to Give 160 Haircuts Himself.

PORTSMOUTH, N. H., Nov. 6.—John W. S. Hodgdon, principal at the Horace Mitchell Grammar School in the town of Kittery, made a hit when he told 160 boys that unless they came to school on Monday with their hair cut, he himself would relieve them of their crop. At the close of school the boys held a meeting. Many of them declared the schoolmaster's order was a joke, while others said they would call the bluff on him and get a free haircut. Another delegation rushed to the barber, fearing he would come at them with the horseclippers on Monday, while still others declared he was drumming up [illegible]

# O'CONNOR TELLS OF IRELAND'S PROGRESS

## Present Visit to America for Funds Most Successful He Has Yet Made.

NEW YORK, Nov. 6.—A hundred prominent New Yorkers of Irish descent assembled, this evening, in the home of John D. Crimmins to meet T. P. O'Connor, the noted Irish member of Parliament.

Mr. O'Connor, in his address, said that his present visit to America for the purpose of gaining funds for the prosecution of the [illegible] in Ireland had been the most successful of all. The meetings in several cities had been large and the subscriptions [illegible] of the Irish conditions, he said.

The enormous improvement of the position of the laborers as compared with large families of ten and twelve living in miserable one-room hovels, is evidenced in the construction of from forty to fifty healthy, clean and roomy houses for these families.

"The conquest on one half of Home Rule by the creation of county councils which now control all internal county affairs, and in which there is a Nationalist chairman, has placed a Nationalist man in charge in twenty-six out of thirty-two counties in Ireland.

"The conquest of the elementary school has made them largely national instead of anti-Irish. Old age pensions are provided for some 70,000 aged and helpless, saving them from servitude and the degradation of the workhouse, and, finally, the greatest conquest of all, the establishment for the first time since the days of the English conquest of a great [illegible] university.

[illegible] the House of Lords [illegible] English landlord [illegible] the owners [illegible] the Celts of [illegible]

In Philadelphia [illegible] O'Connor has just returned, $12,500 was subscribed, one man, Michael Murphy, oil millionaire, giving $2,500. Prominent among the American contributors have been two archbishops, O'Connell of Boston and Ryan of Philadelphia. Since Mr. O'Connor has been in America [illegible] $5,000 a week to Ireland [illegible]. The big meeting at which New York's [illegible] tribution will be made, will be held to-night in the Lyric Theatre, when O'Connor is to speak.

Among those who attended last night's reception were the Right Rev. M. J. Lavelle, Chester S. Lord, Judge M. J. Mulqueen, The Rev. H. A. Brann, David McClure, M. J. McKeogh, Frank S. Gannon, Justice H. A. Gildersleeve, Martin W. Littleton, John R. [illegible], Ryan of [illegible], Victor Herbert [illegible] Judge Warren W. Foster.

## ZIONISTS IN DISPUTE

The meeting of the Zionists at the Jewish People's Institute, No. 5 [illegible] street, ended in a dispute last night over the selection of a delegate to the Ninth International Zionist Congress to be held the last week in December in Hamburg, Germany. There were only about twenty-five members present. Albert Hurwitz, president of the Boston [illegible] When the vote was [illegible] had been elected. Immediately there was great confusion. Several of the members objected. They claimed that sufficient notice had not been given to get out a representative membership. This was denied by the friends of Hurwitz, who declared the notices of the meeting had been published in the newspapers.

## CLOSE U. S. AERO SCHOOL.

WASHINGTON, Nov. 6.—The school of aeronautics at College Park, Md., has been closed for the season by the signal corps. The aeroplane was wrecked in an accident yesterday. Lack of funds is the reason given by General Allen, chief officer, for the abandonment of the experimental school. Nearly all the money which Congress gave last year to [illegible] experimental work, and from which the Wright biplane was purchased, has been spent. The Wright biplane will be taken to its former quarters in the aeroplane shed at Fort Myer. General Allen denies the reported friction among [illegible] of the signal corps.

## ARTIST WEDS IDEAL

NEW YORK, Nov. 6.—P[illegible] Galatea brought up to date in the Holbein studios is the way the friends of Hugo Ballin, the painter, characterize his recent marriage to Miss Mabel Croft.

That marriage, declared [illegible], a friend of Mr. Ballin, today, "is an ideal one. Pygmalion, you know, was a sculptor who made a statue of his ideal maiden, fell in love with it and besought Venus to inspire it with life. Ballin had formulated his conception of the ideal woman before he met Miss Croft. When he met her he fell in love. Miss Croft proved an inspiration and he won [illegible] and more honors."

## MELROSE GIRL A BRIDE.

Miss Anna Brooks Adams, daughter of Mr. and Mrs. Charles H. Adams of [illegible] avenue, Melrose [illegible] last evening [illegible] Spr[illegible] pastor of the First [illegible] of Melrose, at the home of the bride's parents.

Mrs. Carl P. Dow, a sister of the bride, was matron of honor and Miss [illegible] of Springfield, a sister of the groom, was bridesmaid. Edward J. Rixton of Springfield was best man. A reception was held at the Adams home following the ceremony.

## PLAYER FATALLY HURT.

UTICA, N. Y., Nov. 6.—Joseph Pickering, seventeen years of age, member of the Cazenovia Seminary football eleven, sustained probably fatal injuries in a game with the Colgate Academy eleven at Hamilton this afternoon. During [illegible] Pickering was buried under a pile of struggling players and his spine subjected to severe pressure, resulting in the fracture of a vertebra. The young man was immediately stricken with paralysis.

# HOW TO SPEND A MILLION DOLLARS

## Prominent Men of Greater Boston Give Opinions on Way in Which Most Good Can Be Accomplished.

**WHAT would you do if you had a round million dollars to expend for the benefit of mankind? The Boston Sunday American has asked many people in various walks of life this question. A varied and most interesting lot of replies has been received. Former Governor Curtis Guild, Jr., when queried on the question readily replied that he would give it for the building of the proposed new home of the Boston Young Men's Christian Association. Others suggested different philanthropic movements. Here are some of the replies:**

CURTIS GUILD, JR.—If I had a million dollars to spend I can think of no better disposition of it than among such organizations as the Young Men's Christian Association, the Young Men's Christian Union and similar organizations founded by good men and women of differing religious creeds for the benefit for the young. Such organizations attack misfortune, disease and crime by preventing them. There is no more truthful proverb than "satan finds some mischief still for idle hands to do." The young men and young women who come alone as strangers, seeking a livelihood in the city are exposed to unusual temptations. The good people, whether Jew, Catholic or Protestant, who provide for the young people pleasant quarters for reading and writing, helps to education of the muscle as well as of the mind, sound literature, wholesome and sane amusements, not forgetting an opportunity to enjoy the benediction of religion, are in my opinion engaged in the most practical form of philanthropy.

MISS MABEL GILLESPIE, Secretary Women's Trade Union League—One can help the poor more by teaching them to help themselves than by non-constructive and harmful charity, which tends to perpetuate poverty rather than to do away with present day conditions. One million dollars used judiciously, in constructive work would do more real good than a thousand times that amount spent for so-called charitable purposes. Had I such a sum of money to dispose of I should [illegible] the poor to help them selves and [illegible] charity.

HENRY ABRAHAMS, Secretary Central Labor Union—By establishing a night clinic hospital, where workingmen, with their wives and families, could obtain proper medical treatment free of charge without losing a day's wages to get it, I should say one could do more to help the submerged tenth than by spending $1,000,000 in any other form of charity. Of course, it would be far better if no one needed assistance, but free night clinics are the most necessary charity I know of, and that's the use I should make of the money.

C. E. O'DONNELL, business agent Boston Barbers' Union—With a free home for wanderers, where every unfortunate of [illegible] sexes could get a good bed and a breakfast without hindrance from moral [illegible] whether [illegible] sober [illegible] $1,000,000 could accomplish wonders. I should endow such a home. No woman would be too low and no man too depraved to secure admission. And I'd add on a Keeley-cure wing for the drunks, if necessary. A free home for wanderers is the best thing I know of to help the down-and-outers.

DISTRICT ATTORNEY JOHN J. HIGGINS of Suffolk [illegible] believe that this money should be used for the further education of criminals while they are serving their sentences in jail. Prisoners can be educated so that they will be more useful when they are released. Those that are left behind should also be educated. The mother and father, the wife [illegible] disgrace [illegible] poverty. Some of this money should be used to take care of those that are left behind and the rest should be used to educate the ones [illegible] confined.

SHERIFF JOHN R. FAIRBAIRN of East Cambridge—A great deal of good could be done with this money, helping the unfortunates, who are let out of jail without money. When a man has no money and no help he often has to go back to crime. This money could be used to keep men away from crime, and help them to get a job. Then, it would not be necessary for them to go back to breaking and entering.

REV. RICHARD WRIGHT, pastor of Pilgrim Congregational Church, Cambridgeport—This money could well be used in the development of social work [illegible] this kind of work. Receptions could be given with honorable men presiding, and more than $1,000,000 could be used in either New York or Boston to a good advantage for this work.

JOHN T. SHEA, East Cambridge, temperance advocate and lecturer—This money should be used in the crusade against the saloons. It would save thousands of [illegible] and reduce the number in jails and almshouses. It would also tend to reduce taxes and bring about a better social condition. The saloon is a great evil and the treating habit is the greatest evil.

REV. GEORGE W. BICKNELL, pastor of First Universalist Church, Cambridgeport—I believe that the most good would [illegible] civil service examination. This money [illegible] used to put men on their feet [illegible] don't help.

MISS M. A. MAYNARD, probation officer—[illegible] I have always thought that [illegible] to devote money to charity would be to give the young girls who are working for a living in a great city like Boston something to live for. That would be the real way to prevent crime and suffering. The endowment of some institution that would give them some honest, clean pleasure in life would do away with many of the mistakes that are made by young girls and would tend to teach them the right way to start life.

SUPERINTENDENT WILLIAM H. PIERCE, Boston police department—In my opinion the best way that a large [illegible] could be spent in a charitable way to do the most wide[illegible] good would be the establishment [illegible] of a home for working [illegible] deserving would be admitted without distinction to class, color [illegible]. A home of this kind, properly [illegible] and managed by responsible parties would go a long way toward overcoming many of the trials and hardships that fall to the lot of a working girl who is alone and dependent on her own [illegible] in a large city.

COLONEL ISAAC F. KINGSBURY of Newton—If I had a million dollars to bestow I can think of no better use for [illegible] provide Newton with an up-to-date City Hall, of which the municipality is sadly in need. My interest in [illegible] is great, and this would be my method of disposing of the money.

DR. H. J. KEENAN, 254 Broadway, South Boston—In my opinion one of the best methods for a man of wealth to spend a million dollars would be to better the tenement house living conditions for the poor. Another scheme would be to build a few properly located concert halls for the convenience of the common people where they could assemble every evening, the whole year round and enjoy good music and a glass of good beer or other temperate beverages, as they do throughout Europe. Another method I would suggest would be to establish a large hospital in Boston for chronic cases. The last suggestion would be to buy tracts of land to be used as playgrounds for children.

CHARLES H. CAREW, 478 Broadway, South Boston—In my opinion the largest benefit to mankind for a man who would spend a million dollars for such a purpose would be the maintenance of a well-qualified body of men to study conditions and experiment to improve them and relieve the human mind of the struggle for existence.

JAMES E. COVENEY, 497 Broadway, South Boston—As a real estate man I would sugest buying large tracts of land and develop the same, so that the laboring classes would be benefited. There are large tracts of land undeveloped in all parts of our country, where men of wealth, if they so desired, could start industries and build homes for the laboring classes, which would have a great tendency to lessen the congestion in many of our large cities.

F. J. SHEEHAN, druggist, Broadway, South Boston—In my opinion the foremost benefit for a man of wealth is to endow a hospital and nurseries where children could be properly cared for while their mothers, who were obliged to work, were away. A floating hospital would be another grand achievement.

WILLIAM H. FRAZIER, General Secretary, International Seamen's Union—Because of constitutional technicalities the enforcement of restrictive anti-trust legislation is made impossible. A man with a spare $1,000,000 could put it to no better use than to wage an educational campaign for the revision of our worn-out Federal constitution. Then, having assured equitable treatment for all men, and having eliminated the greatest cause of poverty, he might go a step farther by founding a college where the rising generation would be taught this truism, "There is something nobler in life that the mere amassing of wealth."

ARTHUR M. WATSON, Secretary Carpenters' District Council—Were I possessed of sufficient wealth to permit the giving of $1,000,000 for charitable purposes, I should distribute it [illegible] channels as the floating hospital, the free coal, pure milk for babies and fresh air fund or like aids to the helpless women and children of the poor; but I also should keep in mind the fact that a condition which presupposes poverty and makes charity necessary would breed paupers a million times faster than I could feed them, and should try to do away with that cause of which poverty is only an effect.

JAMES D. HENDERSON, First Vice-President of the Republican City Committee, living on Victoria street, Dorchester—If any person has got so much wealth [illegible] enough to dispose of $1,000,000, which is undoubtedly a mere portion of their total finances, he can easily find out how to distribute it where it will do the most good by a little travelling around any large city among the poorer quarters, without getting his name into the newspapers for advice.

JOHN A. ELLIOT, Agent St. Vincent de Paul Society, Cottage street, [illegible]—I would certainly like to make the acquaintance of any one wanting to know how to dispose of $1,000,000 quickly. He could do it in many ways. There are many poor families in Boston that have not and cannot get their Winter coal in. There are cases, many of them, of destitution that come before charitable societies this time of the year constantly. There are a large number of unemployed with no home. Why, charity alone holds her hand in one of the best ways to dispose of $1,000,000.

JOHN A. BUCKLEY, Business Agent Painters' Union—By enlarging the children's hospital to ten times its present capacity, and supplying free trips down the harbor for the poor children of the tenement house districts every day during the heated season, one who had $1,000,000 to give in charity could accomplish more than in any other way. The grown-ups are better able to endure the hardships of life than the little hollow cheeks of civilization. Upon the moral, intellectual and physical well being of the child of to-day depends the life of the nation to-morrow. I should spend the money in helping the children of the poor.

THOMAS FIELD, Business Agent Building Laborers' Union—With an equitable system of municipal ownership in successful operation needless poverty largely would be done away with, so I should use the $1,000,000 to promote that principle, and in doing so be sure to accomplish more lasting good than in merely alleviating temporary suffering. Poverty is a cause, not an effect. The remedy for the evils existing to-day lies in municipal ownership, not charity.

# DEAN HODGES OUT FOR GORDON'S BOOK

## Defends Stand of Pastor of New Old South on Rejection of Miracles.

Dean George Hodges, head of the Episcopal Theological Seminary in Cambridge, openly declared in the current issue of the Congregationalist that it "is as plain as day that Dr. George A. Gordon in his new book, 'Religion and Miracle,' is a good Christian."

This book has started a warm controversy in the Congregational Church, because it declares that miracles are myths, and that Christianity can exist without the miraculous, and that many of the New Testament miracles must be tested in the light of modern knowledge.

Dr. Hodges commends the book against some of the attacks of the Congregationalists, and says:

"A part of the value of the book is in the conciliating fact that one may forsake tradition and yet hold fast to the heart of truth which the tradition was intended to defend. The farmer may abandon the idea that the fair weather, under whose skies he got in his hay, was due to the horseshoe over the barn door, but that does not affect the hay. There it is, a fragrant and compelling fact without regard to the doctrine of horseshoes.

### Blast "Rock of Ages."

"Dr. Gordon shows on every page by the seriousness of his spirit, by the steadfastness of his faith, by his evident orthodoxy, and by his devout reverence, that it is possible to believe in God and in the divinity of Christ and to live a Christian life, strong and satisfying, although the miraculous part is set at naught.

"This is very different from the operations of those negative critics who are drilling holes, as somebody says, in the Rock of Ages in order to put in sticks of dynamite.

"He confesses, as we all confess, that the miracles cannot be verified, as we can verify the Sermon on the Mount.

"We know beyond any possible peril of [illegible] the Sermon on the Mount is true. We cannot well have the same confidence in the account of the pain[illegible] of the Gadarene swine.

"In this book he maintains his thesis with success. The place of miracles in religion is manifestly subordinate. Even the demolition of the miraculous would not destroy religion."

### Champion of Liberalism.

Dr. Hodges is one of the most radical thinkers in the Episcopal Church to-day. [illegible] as a delegate to the general convention several times, where his championship of the liberal tendencies of the church is well known.

Dr. Hodges is the only minister of any church who has come out publicly in defence of Dr. Gordon's book.

Many of the Congregational ministers are expected to enter a protest against this teaching of Dr. Gordon. Rev. Arthur Little, D. D., of Dorchester, one of the strongest opponents of the pastor of the [illegible]

# "YOU'RE A BRICK, JUDGE," SAYS BEN

It isn't everybody who can stand up in front of Judge Ely in the Municipal Court and hand him a bouquet in the shape of a brick and get away with it. But it was pulled off yesterday, and if smiles from His Honor indicated the judicial opinion he rather liked it. Ben Greer, sometimes known as Loquacious Benny, old soldier, he says, and veteran of untold battles with John Barleycorn, was before the Court. Same old charge. Ben has been for fifteen years making periodical visits to the House of Correction and the State Farm.

"But for humanity's sake, judge, cut out the State Farm this time," he pleaded. "Why?" asked Judge Ely. "I don't like it. Let me go to the Island. I've been down there. It's better in Winter. Looks like snow now, don't you think so, judge?"

"Four months on the Island," said the Court. "Just as you prefer."

"You're a brick," [illegible] called out the [illegible] Benny. "Anything I can do to return the favor, you know. So long."

The judge smiled and called the next case.

### Symphony's First Tour.

The Symphony Orchestra leaves to-night on its first monthly Southern trip to give concerts in Philadelphia, Washington, Baltimore, New York, Brooklyn, and on Monday night, the 15th, its first concert of the season in Hartford.

# COURT GIVES DOG PROBATION TERM

## Big "Ben" of Newton Is Mighty Polite Since He Got in Clutches of Law.

What is considered the strongest probation sentence on record was pronounced by Associate Justice Bacon in the Newton court last week when big "Ben," a St. Bernard dog belonging to A. Warren Jaquith, was placed on probation for three months. "Ben" is to keep the peace for that time at least. If he fails, the watchful probation officer is to report the case and the court will pronounce sentence on "Ben" for his many misdemeanors.

Not that "Ben" is purposely ferocious. He is just one of those too energetic dogs with an excess of bark and a manner somewhat too demonstrative to suit the neighbors in general, and Timothy Kinsella in particular.

### Terror to Stray Cats.

Timothy Kinsella is the man who [illegible] the charge against "Ben." Mr. Kinsella claims that "Ben" set his teeth in the leg of his little four-year-old daughter and that he barks too much and makes himself generally obnoxious.

A. Warren Jaquith, who appeared in court to defend his stalwart canine, declares that there are two sides to the story. He says that Kinsella's cat killed his chickens in revenge for which "Ben" killed the cat. [illegible]

Far removed from the claim that "Ben" attempted to take a bite out of the little Kinsella girl's leg, comes the statement from Mr. Jaquith that "Ben" just dotes on children and romps and plays by the hour with the foster child of the Jaquith's, little Edna Olson.

### Scares Away Invaders.

The Jaquiths live on Russell road, near the Charles river, and the place is somewhat lonesome. Big "Ben" guards the place from all comers and his loud, aggressive bark is enough to frighten away the boldest invader.

"I never heard of a dog being placed on probation before," said Mr. Jaquith, "but I think it was very kind and human of the judge to be so considerate."

"Ben" barked an accompaniment to his master's good recommendation, but the bark is a little subdued and "Ben's" manner slightly less aggressive since he [illegible] within the clutches of the law.


# MISERY FROM BACKACHE GOES AND OUT-OF-ORDER KIDNEYS ACT FINE.

Out-of-order kidneys act fine and backache or bladder misery is relieved after a few doses of Pape's Diuretic.

Pains in the back, sides or loins, rheumatic twinges, debilitating headache, nervousness, dizziness, sleeplessness, inflamed or swollen eyelids, wornout feeling and many other symptoms of clogged, inactive kidneys simply vanish.

Frequent, painful and uncontrollable urination due to a weak or irritable bladder is promptly overcome.

The moment you suspect any kidney, bladder or urinary disorder, or feel rheumatism coming begin taking this harmless remedy, with the knowledge that there is no other medicine, at any price, made anywhere else in the world, which will effect so thorough and prompt a cure, as a fifty-cent treatment of Pape's Diuretic, which any druggist can supply.

This unusual preparation goes direct to the out-of-order kidneys, bladder and urinary system, cleaning, healing and strengthening these organs and glands, and completes the cure before you realize it.

A few days' treatment with Pape's Diuretic means clean, active, healthy kidneys, bladder and urinary organs—and you feel fine.

Your physician, pharmacist, banker or any mercantile agency will tell you that Pape, Thompson & Pape, of Cincinnati, is a large and responsible medicine concern, thoroughly worthy of your confidence.

Accept only Pape's Diuretic—fifty-cent treatment—from any drug store—anywhere in the world.



**LADIES ATTENTION!**

This Fine $18.00 Suit, Made From Best Material, Sold for **$9.98**

Great Bargains also in Ladies' and Children's

**COATS,**

Rubberized Coats, Fur-Lined and Caracul Coats, Petticoats, Skirts, Silk Waists, and Furs

Before purchasing call on us, you will **Save 55%**

**H. SHAPIRO,** 6 and 8 Lowell St.

NEAR NORTH STATION



# HEAT

YOUR HOUSE IN WINTER WITH A

[illegible] send at once for

Booklet of Letters on Heaters.

Smith & Thayer Co

234 CONGRESS ST., Boston, Mass.

*A Child Can Run It*

**WINCHESTER HEATER**



# MORSE FURNITURE CO.

*827 Washington St., Cor. Common St.*

*Easy Payments*

*Special Parlor Outfit*

Consisting of the following goods: [illegible] Price [illegible] **25.00**

**ROYAL RANGES**

[illegible] Easy terms if desired. Price [illegible] **15.98**

*Open Saturday Evenings Till 9 O'Clock*

*Oak Heating Stoves*

A new stove of the very latest design and sold at a very low price. Draw center grate and smoke pipe collar on the back. The draft and check registers operate on screws, and each stove has an ash pan, all nickel trimmings are movable. A very fine stove at the price. Every stove guaranteed.

| 11 in. size | 13 in. size | 15 in. size |
|---|---|---|
| 4.98 | 6.98 | 8.98 |

*Easy Payments*

**IRON BEDS**

Iron Bed, like illustration, all sizes, made of 1 1/16 in. tubing, best quality of white enamel finish, extra heavy brass rail on head and foot, easy [illegible] casters. Every iron bed we sell is guaranteed for 10 years. Price **2.98**

*Double Morse Trading Stamps given on all purchases made on Mondays and Wednesdays.*

**827 Washington Street** CORNER COMMON STREET



# Roaches---Waterbugs---Typhoid

[illegible] places where Typhoid germs would thrive, have a master part in the spread of Typhoid.

**Martin's Pest Exterminators**

**Roaches—Waterbugs**

Non-Poisonous Odorless Absolutely Sure

EASILY USED.

For sale by Druggists and Department Stores, 50 c[illegible] and $1.00. Postage 5 and 10 cents extra. For other powders name Pest. WALTHAM CHEMICAL CO., Waltham, Mass.



# Nervous Women

will find that Nature responds promptly to the gentle laxative effects, and the helpful tonic action of

**Beecham's Pills**

Sold Everywhere. In boxes 10c. and 25c.

Boston American
# Foreign News
SUNDAY, NOVEMBER 7, 1909. SUNDAY, NOVEMBER 7, 1909.

## PASSION PLAY MADE A BOX OFFICE AFFAIR

### Oberammergau Falls Into the Hands of Concessionists and Tourist Agencies.

### WILD HUNT FOR THE DOLLAR

### Even the Right to Snapshot Is Sold to Photographic Concern at Round Sum.

By ERNEST WALLENBERG.

*Special Correspondent Boston American*
**Special Cable to Boston American.**

BERLIN, Nov. 6.—Commercialism has now displayed the old time religious fervor of the Oberammergau Passion Play, which will have its next performance in 1910. Five international tourist agencies are spiritedly fighting for the appointment of an official agent. While the committee is holding off the appointment as long as possible in order to get the highest price there is not a single opportunity for making a dollar lost by the crafty Oberammergau peasant.

While the festival costs large sums of money, the actors and entire village live for years on the proceeds. For months the male peasants, in anticipation of the coming play, are letting their hair and whiskers grow and patriarchal figures with Biblical flowing locks are met at every street corner, posing picturesquely. But let the ignorant stranger attempt a snapshot and peasant rushes up explaining excitedly that it is forbidden to take photographs. The local committee has given the sole right of photographing everything in the village—house, man, child or beast—to a photographic company and carries out its contract with vigorous faithfulness. As a matter of fact every concession whereby a dollar is earnable has been let. The profits to the village are enormous and preparations are being made for 300,000 visitors.

The first International Congress of Spiritualists is to be held at Leipsig. It will be attended by a number of eminent men. Victor Bluethgen, A. J. Balfour, Dr. Alfred Russell Wallace, Admiral Von Pribytokff, and Sir William Crookes already have accepted invitations.

Dr. Scherl, the eminent hygienist, asks the Berlin Town Council to build pavilions a hundred feet above the street level, these pavilions to be supported by steel frames and reached by elevators. The purpose is to afford rest, refreshment and good air to people weary of the noise, unrest and noxious smells of the streets.

### ANCIENTS HAD ELEVATORS.

#### Traces of Lifts Found in Forum and Colosseum.

ROME, Nov. 6.—Elevators, not unlike the modern kind, were used by the ancient Romans, says Commendatore Boni, the eminent archaeologist. He bases his statement on traces which he has found in the Forum and the Colosseum.

These lifts were apparently used, he says, for conveying slaves, prisoners or wild animals to and from underground vaults and dungeons. So, very likely, were the early Christian martyrs brought up to the arena to be devoured by wild beasts "to make a Roman holiday."

### WROTE HER 51,000 WORDS.

#### Suit for Breach of Promise Brings Out Peculiar Evidence.

LONDON, Nov. 6. — Amusing statistics of love-making were given at the Middlesex Guildhall, when William Philip Knight, a naval shipwright, was ordered to pay $500 damages to Miss Ella Katharine Hancock for breach of promise of marriage.

It was stated that Knight visited Miss Hancock 290 times in three years, wrote her 231 letters and many postcards, containing over 51,000 words, and the words dear, dearest and darling appeared [illegible] times in his letters.

ADMIRAL WHO IS TO BE MADE PEER OF GREAT BRITAIN

ADMIRAL FISHER

### Authoress Kept Tab on American Guests

#### Hotel Proprietors Find Pierre de Coulevain, Who Wrote "Eve, the Victorious," Too Watchful.

**Special Cable to Boston American.**

PARIS, Nov. 6.—Pierre De Coulevain, the brilliant authoress of "Eve, the Victorious," "American Nobility" and other important works of fiction, has been obliged to leave various large hotels in Paris on account of her too intimate studies of the life and characters of prominent American visitors. Pierre De Coulevain is merely a nom de plume, the writer's family name being Mademoiselle Faure. This brilliant French authoress has made a study of the American girl and in numerous works of fiction has admirably sounded her praise. Though she has never visited America she has succeeded in presenting the American girl with great accuracy in her books. Her knowledge of Americans, though very true and faithful and well drawn, is obtained by visiting hotels in the great French cities.

In one hotel the famous authoress was detected making notes upon the various American guests during dinner. The proprietor was obliged to request her to leave in consequence. At another hotel she made the acquaintance of a well known Pittsburg millionaire, who recently figured in the Paris divorce court. Of him she wrote: "He was … size … and added to the lustre of his eyes by the aid of belladonna."

It was also observed that she carried a list of American girls who went the rounds of Paris chaperoned by European noblemen only. In this list such names figure as … Duke of … d'Arle, Miss Margaret Baxter and Count … [illegible] the parents and friends of the above have united in … the … authoress. Having been … out from the … field of literature perhaps she will write no more books, but American … large hotels of Paris are not sorry for this.

## ADMIRAL FISHER TO BE MADE A PEER OF ENGLAND

### Stead Says King Will Mark Royal Birthday by Ennobling the Old Sailor.

### MAY BE LORD THETFORD

### Passage of Budget by Commons Puts Peers Face to Face With Critical Measure.

By WILLIAM T. STEAD.

*Special Correspondent of the American.*
**Special Cable to Boston American.**

LONDON, Nov. 6.—Next Tuesday, November the ninth, Lord Mayor's Day and the King's Birthday, will be notable this year because on that day the King will confer a peerage upon Admiral Fisher.

The new peer has long been one of the most notable personages in the British Empire. Jack, or Jackie Fisher as he is usually known, has been for the last quarter of a century the greatest personal force in the British navy. Round him for the last six years has raged one of the fiercest controversies, in which Fisher had to contend almost single handed against a phalanx of foes organized and directed by his bitter enemy, Lord Charles Beresford. The long fight is over. The victory is complete. Jackie Fisher has come out on top.

When next year he retires from the service he will have served his country for fifty-five years. He will then be sixty-eight years old, and he will, when relieved from his burden of office, begin a new career as a kind of Naval Pontiff of the House of Lords.

#### Has Been a Sailor Fifty Years.

John Fisher, at the age of twelve, was received into the navy by Sir W. Codrington, the last of Nelson's captains. He quits after having … in restoring the Nelson touch to the British navy.

In his time the navies of the world have been revolutionized three times over. The wooden walls of old England have given place to the iron clads and iron clads to floating fortresses of steel … and the turbine has replaced the older form of steam engine.

… is a … of immense energy and driving force. I have known him as captain, as diplomat, as commander-in-chief, as First Sea Lord for more than a quarter of a century, and always have found him a staunch friend, a keen comrade and an unswerving patriot.

#### Title Cannot Honor Him.

He is an immense favorite with the King, who will show him royal favor by creating him a peer of the realm. But no titular honor can add distinction to Jackie Fisher. He may become Lord Thetford, or Baron anything or anybody, but his name will live as plain Admiral Fisher, the organizer of the fleet and the restorer of the naval supremacy of England.

The budget is through all its stages in the Commons. No other measure has ever occupied so much time in the House or has been the subject of so rancorous a controversy in the country. It now awaits its fate in the House of Lords.

Since the Bermondsey election the impression has deepened that the peers will endeavor to hang it on the plea that the opinion of the constituencies must be taken upon a measure which so profoundly affects the future of the country. When that resolution has been passed I expect the King to intervene in order to effect a compromise by which the budget will be passed by the Peers on condition that Parliament be dissolved in January.

In any case whether the budget passes or whether it does not pass, the most radical House of Commons in our time will disappear in three months. It has done more to rekindle the confidence of the people in the possibilities and usefulness possessed by a popularly elected legislature than any House elected in England since Gladstone's great Parliament of 1868, and at the same time it has driven home to the nation the conviction that all progress is blocked until the vote of the Peers is destroyed.

#### German Statesman on Color Peril.

Herr Dernburg, the German colonial minister, spent some days in London on his return from the United States. He refused to be interviewed by anyone except "any old friend," the London correspondent of the Boston American.

He was full of hope and confidence. He does not believe there is any black peril in America but fears a yellow peril, not the peril threatening from Asiatics, but from the discontent and thwarted ambitions of mulattos and other half breeds who have sprung from illicit intercourse between whites and blacks.

But on this point Dernburg laid the greatest stress: the condition of economic efficiency and the maintenance of proper relations between the blacks and their white organizers by the creation of a … central authority which shall sternly punish every abuse of authority or denial of justice on the part of the superior race.

"It is no use," said he, "pluming ourselves upon being a superior race unless we act as the superior race. Justice to the negro is essential for the uninterrupted and economic development of all the cotton land in Africa or America."

In this connection it is interesting to note that an influential private meeting was held in London last night to "consider informally the formation of an international league to combat race and color prejudice."

### BLIND TO HAVE WATCHES.

#### Raised Figures to Enable Owners to Tell the Time.

GENEVA, Nov. 6.—Watches for the blind are now being made by a Neufchatel manufacturer, who is unable to produce sufficient of the watches to supply the demand. Blind persons can tell the time instantly by touching the watch, which has the hands placed behind the face and figures. As the hand passes under the figures the latter are raised in relief above the face, so that the time is indicated by the prominence of the figures concerned. This ingenious invention is much cheaper than the repeater watch, hitherto the only form practicable for blind persons.

## DECLINES TO MARRY NAME SHE CAN'T PRONOUNCE

### Miss Lorraine Stemmler, the Daughter of New York Banker Refuses on Novel Ground.

### HE'S A FLORENTINE BASTOGI

### Papa, However, Flaunts the Suitor on Plainer Grounds and Flees With Family.

By VANCE THOMPSON.

*Special Correspondent Boston American.*
**Special Cable to Boston American.**

PARIS, Nov. 6.—"I couldn't pronounce your name anyway, so what's the use of marrying you," said Miss Lorraine Brevoort Stemmler of New York to a Florentine suitor named Count de Bastogi.

Miss Stemmler is the oldest daughter of Mr. and Mrs. Theodore Stemmler of New York and Madison, N. J. She is tall, graceful, accomplished and highly educated young girl, who spent her … years in one of the most fashionable Parisian schools. Among the schoolmasters was the present young Marquis de Medici of Florence, of the same family which gave to France Queen Marie de Medici and Catherine de Medici. The young Marquis related to the Florentine … some of the charms of the … and hearing that Miss Stemmler and her father were here the nobleman came to Paris and redoubled his attentions when he learned that her father owned a third interest in the old Chemical Bank of New York and had a monopoly on the flower crop in Bulgaria, from which an exquisite perfume is made.

"But I'm rich, also very rich," urged the suitor to the irate father.

"I wouldn't give fifty cents for … you live in," retorted … who was fearful of losing his … [illegible]

#### Scorns Count's Ancestors

"My family goes back to the days of Rienzi," pleaded the suitor.

[illegible] … you … have my daughter.

[illegible]

So the unfortunate … retired in despair.

A … of Miss Stemmler, also … won a prize recently for the best essay on "How Marguerite in 'Faust' should be dressed." She also made a sensation by a defence of the sheath gown, writing that what was good enough for Napoleon should be good enough for the United States. The Stemmlers sail for home to-day so as to avoid further matrimonial raids from titled foreigners.

Paris lawyers are much exercised concerning the … of the Comtesse de Clara, residing at 23 Avenue du Bois de Boulogne. Some time ago a Miss Kemper brought charges against the said Comtesse, alleging that she, with the complicity of two men, R. Zolinsky and Hector Geiger, defrauded her of 500,000 francs.

#### Financed Matrimonial Venture

Miss Kemper stated that she was induced to part with her money on the pretext that it was for a Prince of Thurn and Taxis, who went to New York to endeavor to marry Miss Vanderbilt and required money for his matrimonial campaign. Miss Kemper further alleged that the Comtesse was a Mrs. Crossley, otherwise Blanche Leigh, who ran a beauty specialties establishment in the Rue de la Paix in 1892, disappearing after a bankruptcy. The case was mentioned by Le Rire, which paper the Comtesse sued for libel, obtaining judgment for 100,000 francs damages by default.

The judge investigating the charges against the Comtesse decided she was not Blanche Leigh, but Miss Kemper maintains her assertions and Le Rire has lodged an opposition against the libel condemnation. The case is expected to result in curious revelations when it comes before the court.

#### War on Death Penalty.

ST. PETERSBURG, Nov. 6.—The Russian Societies of Medical Men propose to address their confreres in all civilized countries, asking them to join in a movement to abolish the death penalty by refusing to act at executions.

**The Quickest and Simplest Cough Cure.**

Better than all the cough medicines you could buy, and far less expensive, is a simple remedy that you can make at home in five minutes. A whole pint of it—enough to last a family a long time—costs only 54 cents. It is pleasant to take—children like it.

It will usually conquer a deep-seated cough in twenty-four hours. Two or three doses overcome an ordinary cough. It is also splendid for colds, bronchitis, incipient lung trouble, whooping cough, etc.

Granulated Sugar Syrup ........ 13½ oz.
Pinex ........ 2½ oz.

Take a pint of Granulated Sugar, add ½ pint of warm water and stir about 2 minutes. Put the 2½ ounces Pinex in a pint bottle and fill up with the syrup. Take a teaspoonful every one, two or three hours.

Granulated Sugar Syrup is a simple but excellent sedative. Pinex is the most valuable concentrated compound of Norway White Pine Extract, and is rich in all the medicinal elements of the pine. None of the weaker pine preparations compare with the real Pinex itself. All druggists have it or will get it if requested.

Strained honey can be used instead of the syrup, and makes a very fine honey and pine tar cough syrup.

## MARQUESA DEL MERITO ENLISTS IN RED CROSS TO AID SPANISH ARMS

*Spanish noblewoman who has become army nurse to help the Spanish troops*

MARQUESA DEL MERITO

LONDON, Nov. 6.—All aristocracy is stirred by the bravery, patriotism and devotion to her country which has just been shown by the Marquesa del Merito, one of the most beautiful women who ever came from the court of Leon and Castile to shine in London society. She has … the … to go to Melilla, where she will join the Red Cross nursing corps and lend a helpful, tender hand in the care of wounded Spanish soldiers. She belongs to the highest rank of Spain's nobility. She is a relative of the Marquesa de San Carlos, mistress to the Robes for Queen Victoria of Spain, and also of the Duque de Santo Mauro … officials in King Alfonso's household.

The Marquesa del Merito came to London to superintend … of her son and daughter. That her patriotism has been deeply stirred by the struggle between a Spanish army and Moroccans in Northern Africa. She has felt that this is a critical time in the history of Spain, and that even women are called upon to show devotion to their Fatherland.

The Marquesa is one of the most popular … She … wore the ribbon and star of the Order of Maria Luisa of Spain before the King and Queen of England, and was the only woman at the throne of St. James entitled to display this insignia of lofty rank.

She has the fiery spirit of a long line of Castilian ancestors, and … to … the Spanish … in Africa during this war.

## LADY PAGET PROUD OF AMERICAN ACCENT

### Popular With Royal Family Because She Does Not Ape the English Mannerisms.

### MORGAN ON NEW ART HUNT

### Great Collector Wants to Secure the Treasures That Filled Holme Lacey.

By CHARLES P. NORCROSS.

*Special Correspondent Boston American.*
**Special Cable to Boston American.**

LONDON, Nov. 6.—At a recent dinner at the Ritz … commented on the fact that Lady Paget, despite her … of residence in England, had not lost her American accent. Lady Paget replied: "No, and … I never shall."

It is a curious fact that three of the most popular … of England, Lady Paget, the Dowager Duchess of Manchester and Mrs. Cornwallis West, retain … with the … due to the fact that … understood to … speech.

#### Morgan After Art Treasures.

J. Pierpont Morgan is anxious to secure the art treasures which filled Holme Lacey, the ancestral home of the Earls of Chesterfield, which were sold recently. The sale of pictures and carvings occurs at Christie's in January and probably will prove … include superb portraits by … Reynolds, Gainsborough … Holme Lacey is famous for … carvings by Grinling Gibbons. There is a wonderful mantelpiece, said to be by Gibbons, a masterpiece which probably would fetch a record price. Among the old pieces of furniture … Louis Seize suite and … of original Chippendale chairs. … not specially so.

London … hotelkeepers are … the lack of … for weeks to come. The … completely … society … It is hoped that after Christmas … American hostesses will do something … London of its dullness. At present … American entertainers … on the Continent or in the country houses.

#### Countess Is Hostess.

Cora, Countess of Strafford, has become a country hostess and has developed an extraordinary interest in sport. Her shooting parties are splendidly organized.

… Mrs. Bradley Martin … developed into a country hostess … for … life. … is considered … England. Last week she … filled with … guests as Grand Duke Michael of Russia and Countess … wife.

Mrs. Ernest Cunard is entertaining at Redrice and has no intention of returning to town until the New Year.

In the hunting set at Leicestershire and Warwickshire two of the most popular hostesses are Mrs. Jack Strawbridge of Philadelphia, who hunts five days a week with crack packs and Mrs. Robert Emmet, who does not hunt, but lavishly entertains all the hunting set for miles around.

Even Mrs. Waldorf Astor does not intend entertaining on a large scale until late in January, so the social outlook for the next few weeks is gloomy.

Developing her campaign for popularity, the Countess of Granard, with her husband, has been visiting the Castle Forbes, Ireland. The Countess beamed sweetly upon the villagers of Newton Forbes, who welcomed her and her husband with an address of welcome and illuminated the village in their honor.

Danderine

EVERYBODY CAN HAVE BEAUTIFUL HAIR NOW, and they don't have to wait weeks and months for results either. You will notice marked improvement after the very first application.

Grows Hair and we can PROVE IT!

**Danderine** is quickly and thoroughly absorbed by the scalp and the hair soon shows the effects of its wonderfully exhilarating and life-producing qualities. It is pleasant and easy to use—simply apply it to the scalp and hair once a day until the hair begins to grow, then two or three times a week till desired results are obtained.

A lady from California writes in substance as follows:
I have been using your wonderful hair tonic for several months and at last I am now blessed with a wonderful suit of hair that measures over 48 inches in length, the braid is over 8 inches around.

Another from New Jersey:
After using sixth bottle I am happy to say that I have as nice a head of hair as anyone in New Jersey.

The **Great Hair-Growing Remedy** can now be had at all druggists in three sizes, **25c, 50c and $1.00 per bottle.**

Cut This Out

**Free** To show how quickly Danderine acts, we will send a large sample free by return mail to anyone who sends this free coupon to the Knowlton Danderine Co., Chicago, with their name and address and 10c in silver or stamps to pay postage.

FOUR FULL QUARTS OF BOSTON LIGHT WHISKEY FOR $2.50

CUSHING PROCESS
PURIFIES ALL LIQUORS

[illegible]

WHISKIES

| | Quart | Gallon |
|---|---|---|
| Standard Rye or Bourbon | 1.00 | 4.00 |
| Old Buck Rye or Bourbon | .75 | 3.00 |
| XXX Rye or Bourbon | .75 | 3.00 |
| Boston Light Rye or Bourbon | .65 | 2.50 |
| Old Rye or Bourbon | .50 | 2.00 |
| Pure Malt Whiskey | .75 | 3.00 |

GINS

| | | |
|---|---|---|
| Standard Holland Gin | 1.00 | 4.00 |
| Old Tom Gin | 1.00 | 4.00 |
| Holland Gin A | .75 | 3.00 |
| American Gin | .50 | 2.00 |

RUMS

| | | |
|---|---|---|
| Very Old Medford | 1.50 | 6.00 |
| Medford Rum | 1.00 | 4.00 |
| Old Rum | .75 | 3.00 |
| New Rum | .50 | 2.00 |
| St. Croix Rum | 1.00 | 4.00 |
| Jamaica Rum | 1.25 | 5.00 |

BRANDIES

| | | |
|---|---|---|
| Very Old French Cognac | 2.00 | 8.00 |
| Old Three-Star Cognac | 1.50 | 6.00 |
| French Brandy | 1.25 | 5.00 |
| Old California Brandy | 1.00 | 4.00 |
| California Brandy | .75 | 3.00 |

WINES, CALIFORNIA

| | | |
|---|---|---|
| Old Vintage Port | .50 | 2.00 |
| 2 Grape Port | .40 | 1.50 |
| 1 Grape Port | .25 | 1.00 |
| Old Vintage Sherry | .50 | 2.00 |
| 2 Grape Sherry | .40 | 1.50 |
| 1 Grape Sherry | .25 | 1.00 |

Angelica, Muscatel and Catawba Wines Same Prices.

IMPORTED WINES

| | | |
|---|---|---|
| Tarragona Port | .45 | 1.75 |
| Oporto Port | .75 | 3.00 |
| Very Old Tawney Port | 1.00 | 4.00 |
| Amontillado Sherry | 1.00 | 4.00 |
| Pale Nutty Sherry | .75 | 3.00 |

Our Boston Light Whiskey—65c quart, $2.50 gallon and 3 gallons at $7.00—is superior to any whiskey at $1.00 per quart sold anywhere in New England. We want you to try this purified old whiskey.

Express paid on $5.00 orders anywhere in New England excepting ales, porters and alcohol. Orders shipped on next express. Having the largest mail order business in New England, we have the largest facilities and shipping force. The express teams are always waiting at our doors, and your order receives promptest shipment. Express paid on $1 orders within ten miles of Boston. Hundreds of ladies visit our store daily.

Cushing Medical Supply Co.
580 Washington Street,
Cor. Hayward Pl., Boston

# CHURCHILL URGES CAUSE HIS FATHER LONG OPPOSED

## Son of Lord "Randy" Now Among Leaders of the [illegible]

Special Correspondent of the Boston Sunday American.

D[illegible] this [illegible] the last half-dozen [illegible] in the [illegible] Church[illegible] He [illegible] natural-ly [illegible] —the "Randy" [illegible] tured [illegible] politics [illegible] marriage with the [illegible] and versatile Jennie Jerome of New York who is herself a whole magazine of interest, as a writer, a talker, a political hustler of the thirty-third degree, who capped the climax of her meteoric career a few years ago, when, young in her widowhood, she passed up her title of Lady Randolph and became by marrying a boy younger than her [illegible] West.

Her [illegible] audacious genius [illegible] of fear over the [illegible] of his party [illegible] kicked the [illegible] with glee as he looked [illegible] the men he had passed on the way up floundering in the dust.

### Attack on Gladstone.

When Mr. Gladstone introduced his first bill for granting Home Rule to Ireland his [illegible] was Lord Randolph [illegible] against the aged Premier for his Irish policy. Churchill knew neither courtesy nor respect for age. In one of his platform onslaughts on Gladstone—and few men were abler on the platform than he—a phrase was coined by him which he thought was smart. It certainly "caught" the crowd he was talking [illegible] "Randy" [illegible] cared about [illegible] addresses. With a cold [illegible] the world he referred [illegible] Gladstone [illegible] old man in a hurry to go [illegible] over the Irish question before he was summoned to the tomb."

The [illegible] of Great Britain and Ireland pounced upon Lord Randy next morning for his flippant attack upon the venerable Prime Minister. It was a dear-bought [illegible] of the crowd in that offensive speech. Up to the day he died—having preceded Gladstone to the tomb—he never [illegible] the [illegible] of censure which "his old man in a hurry" utterance had called down upon his head.

In the Home Rule campaign of 1886 Lord Randolph Churchill was the star arouser of Orange factionism and rage against the Gladstone bill. He came over from Parliament to Belfast specially to work up the Orangemen against the bill. His speech in the crowded Linen Hall was a strong appeal to religious fanaticism and hate, as he taunted the Orangemen with cringing before their Catholic fellow citizens. He closed his address with the cry,

"Wave, Ulster, all thy banners wave,
And charge with all thy chivalry."

This speech was the cause of Belfast becoming the scene of terrific rioting, which the military and police combined were unable to stop until many lives were lost and hundreds wounded.

### Strong Home Rule Fighter.

There was talk next day in the House of Commons of impeaching Churchill for high treason, on the charge that, as a sworn minister of the Crown, he had incited civil war among the subjects of Her Majesty. But Mr. Gladstone calmed the storm in a speech of dignity and power; and there was no impeachment. Not long afterward "Randy" lost his health and passed over to the great majority.

His son, the present Cabinet Minister, has had so far a political career which in its every feature is almost dazing to the staid and [illegible]. Born in 1874, he was only twelve years old when his father went to Belfast to urge Ulster to "charge with all her chivalry" against home rule.

There is not in all England to-day a stronger fighter for home rule for Ireland than Winston Churchill, against which his father fought so bitterly twenty years ago. Indeed this young man of five and thirty has already made such progress as a radical of radicals that between him and his immediate ancestor there is room for the comparison of the race horse and the snail.

Stronger proof of this young minister's advanced ideas and of his sledge hammer style of oratory could not be found than this quotation from a speech delivered by him at Dundee to his constituents. Closing a terrific arraignment of the House of Lords and its titled aristocracy (his grandfather was Duke of Marlborough), Mr. Churchill said:

"We have seen them using their power to play a cynical, violent, aggressive party game, according to the information which they received from the caucus of one political party. That we have seen in the past. What else are we going to see? What are they going to do about the budget? The future is inscrutable, the past is clear. The custom of 300 years forbids the intrusion of the House of Lords upon the Money Bill. There can be no doubt whatever about the past, neither can there be any doubt about the action of the Liberal Party and the Liberal Govern[illegible]

# French Premier Converted by Church-Going Actress

## M. Briand Turned from His Fierce Anti-Clericalism by Pretty Mlle. Baxone.

By MARQUIS DE CASTELLANE.

*Special Correspondent of the American.*
Special Cable to Boston American.

PARIS, Nov. 6.—France has seen many strange cases of conversion, but none stranger perhaps, more peculiar or interesting than that of M. Aristide Briand, our new Premier.

Having declared that Christianity had served its purpose and that its usefulness was gone, and having proved his antagonism to the church and every churchman, behold now M. Briand, the intimate friend of [illegible] Clerical Arthur Meyer of the Gaulois and an attendant of the midnight mass of the Madeleine.

### Drawn to Church by Beauty.

But M. Briand does not go to his devotions alone, he follows there the beautiful Mlle. Helene Baxone of the Theatre des Capucines. M. Briand like half of Paris, was first fascinated by the beauty and talent of Mlle Baxone; then he discovered that she is surpassingly religious. It was in her religious role that she pleaded with M. Briand for peace between Church and State and now peace reigns supreme.

Mlle. Baxone attends mass every day and says her prayers after the performance at the theatre every night; and her spiritual charm has subdued M. Briand so that he goes also. It is a charming concession.

This young actress was wooed but not won by one of your great millionaires over in America. I am not at liberty, however, to mention the gentleman's name. We are quite proud of Mlle. Baxone, and I doubt if we would have consented to her marriage with even an American Croesus.

### Wins in Both Love and War.

General Liautey has distinguished himself both in love and war. He did gallant fighting as commander-in-chief of the French troops in Morocco until ill health compelled him to resign. Having conquered the enemies of his country, the young general next set about conquering one of its most beautiful widows—Mme Fortoul, a rich, brilliant, accomplished woman whom oddly enough he met on the battlefield of a far-off Morocco town.

Mme. Fortoul had left home, country friends, society to cast her lot with the suffering and dying. It was as a Red Cross nurse that she attracted the attention of General Liautey. Now he has just led her to the altar.

Mme. Fortoul has been compared in looks with the exquisite Mme Letellier, wife of Henry Letellier, owner of the Paris Journal. Others think she resembles Mrs. George Law of New York, but everyone is agreed that the general has won a prize.

I am told that the last scientific act of Professor Lombroso's life was to collect some statistics of "love tragedies." Lombroso claimed that the greatest number of suicides among the Latin races came from disappointment in love, and he found in his researches that women died tragically from love more frequently than men.

### Lombroso and the Photographs.

In the prosecution of his studies Lombroso sought the aid of the Chief of the Prefecture, M. Goron. When Goron was in active police service he received a letter from Lombroso asking for a set of photographs of female offenders. In two adjoining drawers of his desk Goron kept a set of photographs of criminals and another of street venders, the latter all good hardworking women, mothers of families and eminently respectable and trustworthy. There was no reason for keeping the photos except the clause in the law requiring the women to take out a permit to sell their wares in the streets.

In his haste M. Goron forwarded these pictures instead of the female offenders and criminals. The professor, thinking he had a precious collection of crime to work upon, wrote out his conclusion thus.

No. 1 is a confirmed drunkard.

No. 2. Obviously irresponsible for her acts.

No 3. All the instincts of a murderess. And so on for the whole fifty of the collection. And all the while the real culprits were slumbering peacefully in the drawer of M. Goron's desk.

But Professor Lombroso has promised to send us news of his doings in the other world through the celebrated Italian medium, Eusapia Paladino, so we may have some explanation of this matter. If the eminent criminologist was not able to justify his error during his lifetime he may be able to do so now that he is dead.

ment will tell you in three words what that action will be: full steam ahead.

"We seek no parley; we offer no compromise; we will make no bargain. That is all we have to say, and for the rest we count on you to back these words by effective action at any moment. Be ready. It is a time of great importance. We have reached a decisive period in the history of our country. The foundations of our power are changing. To stand still is to fall. To fall is to perish. We must move forward; we will move forward, and then shall we preserve and renew throughout all the years and all the centuries the pride, the manhood and the glory of the British race."

The Rev. Gerald O'Nolan, who has been appointed professor of Irish in Maynooth College, is rated among the most scholarly men connected with the movement for the revival of the ancient tongue. He is a graduate of Maynooth, where he had a brilliant scholastic career. He is also a Master of Arts of the Royal University. For many years he was a professor on the staff of St. Malachy's College, Belfast, and he also lectured at St. Mary's Training College, Belfast.

As a teacher of Irish he has no superior, and he has very few equals. He has been several times senior professor of method of the Munster Training College, Ballingeary, where he has always given himself most unsparingly to his work, and has been one of the most popular of teachers. One year when there was a difficulty about getting a professor of method for two months Father O'Nolan remained on for the second month, and went straight back to Belfast at the end of the period to resume duty at St. Malachy's College, thus giving up his entire vacation to convenience Colaiste na Mumhan.

### Devoted to Gaelic Revival.

This act of his is characteristic of his devotion to the Irish language. In the midst of his own arduous work at Ballingeary two years ago he found time to attend Dr. Bergin's lectures and to study old Irish. He has continued the study since, and Gaelic students in Belfast have had the benefit of his learning in a series of most interesting lectures which he gave at the Belfast Gaelic College last session.

From Manchester we learn that a souvenir volume dealing with the recent visit of Captain Edward O'Meagher Condon and Mr. O'Callaghan of Boston to that city will soon be issued from the press. The volume will be finally illustrated and will be an interesting and well-written little book, telling of the visit to Manchester of the envoys from America. The material used in the preparation of the souvenir will be, as far as possible, of Irish manufacture.

The members of a party of American tourists who had just been travelling [illegible] Ireland were exchanging experi[illegible] the other evening in one of the lead[illegible] of this city. After several had [illegible] interesting incidents, one young [illegible] from Ohio told her story, which she [illegible] by the opinion that she thought she had discovered a man who would make [illegible] as a star in diplomacy.

While walking in Wicklow with a girl friend, she stopped to talk over a hedge with a nice-looking old gentleman, who was at work in a garden.

"Which of us do you think is the elder?" asked one of the daughters of Ohio in the course of the chat.

"Oh, sure, Miss, each of ye looks younger than the other," was the instantaneous reply. This girl won the prize.

## DRY GOODS DINNER.

### New England Association Will Meet Tuesday Evening.

A fine program has been arranged by the New England Dry Goods Association for its last meeting and dinner Tuesday night in Ford Hall.

Congressman David J. Foster of Burlington, Vt., will make the principal speech. Besides his talk there will be a discussion by John H. Corcoran of Cambridge and P. A. O'Connell of the E. T. Slattery Company, for the retailers, and John A. Ordway of Blodgett, Ordway & Webber and Frank S. Adams of the Brown, Durell Company, for the wholesalers.

The topic will be "The Business Methods of the Wholesale and Retail Dry Goods Merchants, from the Opposite Standpoint."

The committee suggests that some of the members who have been leaving the banquet room as early as 8.30 p. m. could just as well stop until the speakers conclude, and that while a few must take trains or stay in town over night most of the members can just as well get home by late trolleys. It is suggested that the last speaker is always the best of the evening and that such early departers lost the best feature.

## Ninth Vets to Dance.

On Tuesday evening, November 16, past and present members of the Ninth Regiment Veteran Association will assemble in Paul Revere Hall, Mechanics' building, Huntington avenue, for the sixth annual ball of their organization. Every member will wear the revolution uniform. Commander G. A. J. Colgan heads the arrangements committee.


# Quickly Cured at Home

## Instant Relief, Permanent Cure—Trial Package Mailed Free to All in Plain Wrapper.

Piles is a fearful disease, but easy to cure, if you go at it right.

An operation with the knife is dangerous, cruel, humiliating and unnecessary.

There is just one other sure way to be cured—painless, safe and in the privacy of your own home—it is Pyramid Pile Cure.

We mail a trial package free to all who write.

It will give you instant relief, show you the harmless, painless nature of this great remedy and start you well on the way toward a perfect cure.

Then you can get a full-sized box from any druggist for 50 cents, and often one box cures.

Insist on having what you call for.

If the druggist tries to sell you something just as good, it is because he makes more money on the substitute.

The cure begins at once and continues rapidly until it is complete and permanent.

You can go right ahead with your work and be easy and comfortable all the time.

It is well worth trying.

Just send your name and address to Pyramid Drug Co., 92 Pyramid Building, Marshall, Mich., and receive free by return mail the trial package in a plain wrapper.

Thousands have been cured in this easy, painless and inexpensive way, in the privacy of the home.

No knife and its torture.

No doctor and his bills.

All druggists, 50 cents. Write today for a free package.


GIFTED DAUGHTERS OF SPANIARD WHO DIED AS INCITER OF RIOT

SENORITA PAZ FERRER. AND SENORITA TRINIDAD FERRER.

# LONDON SYMPATHY FOR FERRER GIRLS

LONDON, Nov. 6.—There is intense sympathy felt in London society for the talented daughters of the late Senor Francisco Ferrer, who was executed by a firing squad after the Barcelona uprising in Spain. Although King Alfonso, the husband of Princess Victoria of England, is regarded as responsible for the death of the Spanish patriot, it is believed in London that his late ministry should be held to account for the death decree which shocked all Europe.

It is known at the court of St. James that the execution of Senor Ferrer affected the Spanish King deeply, and that he shares with the British aristocracy profound sympathy for the daughters of the dead patriot.

It is a question whether the Spanish ministers ever permitted King Alfonso to see the petition by Senorita Paz Ferrer, well known in Paris as an actress, and Senorita Trinidad Ferrer, said to be now working in a biscuit factory in that city, for the royal clemency which would spare their father's life. Both daughters are said to have pledged their lives to the cause for which their father died. They are beautiful, gifted women.

## HANOTAUX IS PRESIDENT.

### Heads Board to Develop Franco-American Good Feeling.

PARIS, Nov. 6.—Gabriel Hanotaux, former foreign minister, has been selected as the president of the recently formed commission which will have as its object the development of Franco-American political, economic, literary and artistic relations. General Brugere, M. Leroy-Beaulieu and Viscount Robert de Caix de Saint-Aymour are the vice presidents and the Marquis de Breteuil the secretary. The commission will shortly begin the publication of a monthly magazine, which will be devoted to the development of closer relations between France and the United States.

## Passes Examination.

Samuel Urofsky has been notified by the State Dental Board that he has successfully passed the dentistry examination.

# DR. LOWELL WARNS HARVARD DRONES

## Elective Studies Will Continue But Shirkers Will Not Be Tolerated.

Young men who enter Harvard College with the hope of electing their own studies will find out their mistake under President Lowell, according to officials of the college. But the new president does not propose to abolish the elective system introduced forty years ago by President Eliot, as Robert Ellis Thompson intimates in an article on "Our Higher Education," published in the New York Freeman's Journal.

Mr. Thompson, after telling of President Eliot's innovation in releasing students from the study of Greek and Latin, unless they wanted them, said:

"The results at Harvard have not been satisfactory. In forty years President Eliot has signed more diplomas than any five of his predecessors. He has had in association with him the most remarkable body of scholars, thinkers and investigators, that is to be found anywhere in an American university. Yet the graduates who received these diplomas do not show up in the intellectual life of the country as did those who went before them. * * * President Lowell is too courteous to criticise openly the positions taken by his predecessor in office, but his inaugural address is an intimation that he is most concerned to preserve what Dr. Eliot took no heed to, and to put Harvard back into the position she held before the revolution of 1869 set in."

When the article written by Mr. Thompson was brought to the attention of Assistant Dean Castle of Harvard he said:

"When Mr. Thompson says that President Lowell will entirely change the method of education as laid down by President Eliot, he does not state the case as it is.

"The new ideas in education throughout the American colleges are all traceable to President Eliot's ideas. Those ideas were new to the educated world and were so good that they have been in use since their incorporation. President Lowell will not change those ideas so much as he will build upon them.

"The elective system in the education of the Harvard men of the future will be maintained. The great benefit to be derived from it is that it permits the student to bring out what he most desires to do. What he wishes to do he will do well. The new president of Harvard merely desires to let the men who come to college for study select their own courses in the manner approved by President Eliot. The men who come to college for something else than study will still have elective courses, but President Lowell intends to see that they are guided in selecting their studies, and if they are to remain in Harvard they must do real work and accomplish something. That is the only thing which might be interpreted as a change and it is not a change as much as it is a development of ex-President Eliot's ideas."

## GIRL DIES, 9 HURT IN FIRE.

### Small Stove Causes Explosion in Powder Factory.

WILKESBARRE, Pa., Nov. 6.—Explosions followed by fire in the powder squib factory of John E. Powell at Plymouth, near here, this afternoon, resulted in one employe being killed and a score of others seriously injured. The loss is estimated at $350,000. A small stove upset accidentally and fired some powder. There were four explosions in quick succession, the last a terrific one which shook the town and damaged buildings for some distance.

Following this the factory, the outbuildings and Powell's residence adjoining took fire and were destroyed. The factory employes, 140 girls, rushed to escape at the shock of the first explosion and were injured and burned in getting out. Minnie Pleton was burned to death and nine other girls seriously burned.

# JEWISH DELEGATES TO TALK EDUCATION

## Meeting Called to Plan Better Conditions for Children in Boston.

Better accommodations and surroundings are being urged by the Zionist Council of Boston for the Hebrew and religious education of Jewish children in this city. A meeting of all the Jewish organizations is called for November 22 at Mishkan Tefila, Blue Hill avenue and Brunswick street, where the whole subject of education for Jewish children will be discussed.

Dr. H. M. Kallen is the temporary chairman of this meeting, and will have the assistance of Dr. H. M. Sheffer, as English secretary and J. Kronstein as Jewish secretary.

On the executive committee are A. Hurwitz, L. Mazur, Israel Haskins, Dr. N. N. Levins, L. Willner, J. A. Rosenblum, I. Kupsenel, Henry Hurwitz and S. Bocholtz.

The total number of Jewish children receiving Jewish education in Jewish schools in Boston, is 1470. Of these 823 are boys, 647 are girls. Girls are in the great majority in the Sunday schools, boys in the Talmud Torah and private schools. This number is considered very small, when compared with the total number of Jewish children of school age (from 6 to 14) attending the public schools of Boston.

The total number of teachers employed in teaching Jewish children Jewish matters is 98. Of these, 40 are men, and 58 are women.

Over half of these teachers are employed in Sunday schools, most of them giving their services without charge.

The representative Jews of this city are very much interested in the project of increasing the educational opportunities for the Jewish children of this city and doing away with many of the imperfect methods that are now in use.

The erection of a large school building where Jewish children will be instructed in the customs and traditions of the Jewish church, after school hours in the public schools, has been already [illegible] and will take definite shape in a year, so that some of the present irregularities will be remedied.

## FIGHT TO SAVE CHINESE.

### Pardon Committee Will Resume Hearing To-morrow.

The fight to save Warry Charles and Joe Guey from the electric chair for their participation in the shooting up of Chinatown will be resumed tomorrow morning before the pardon committee at the State House.

Yee Wah, "mayor" of Boston's Chinatown, the leader of the society of the On Leong Tong, was the star witness yesterday. Yee Wah is alleged by several witnesses who have appeared on behalf of the two respited Chinamen to have a personal reason for the electrocution of Warry Charles. Affidavits from two New York policemen were submitted to show that they believed Warry Charles to be a dangerous man after ten years' acquaintance with him.

## DECORATION FOR WRIGHTS.

### Aviators Made Members of the Legion of Honor.

NEW YORK, Nov. 6.—Orville and Wilbur Wright, the aviators, today wear the cross of the Legion of Honor, France's most prized decoration. The cross was bestowed on them by France through the consul-general, M. George Panel, at the French consulate here.

## Killed In Runaway.

James H. Glynn, fifty-four years old, is dead at his home, No. 230 Blue Hill avenue, Roxbury, from injuries sustained early to-day by being thrown from a cart which he was driving along Monadnock street when the horses ran away.

# 5 WOMEN ACCUSE MEN OF ROBBERIES

## Identify Property as Stolen from Them in Daylight; Two Prisoners Held.

Charged by five young women with being daylight highwaymen, two young men, giving their names as [illegible] Cooking of Indiana and Joseph Walsh of Reading street, South End, were yesterday afternoon held by Judge Ely in Municipal Criminal Court in $3,000 bail each for the Grand Jury on charges of robbery in five counts each.

Amelia E. Jaeger of No. 278 Parker Hill avenue, Roxbury; Mary Boland of No. 1774 Washington street, South End; Alice E. Skidmore of No. 74 Rutland street, South End; Agnes McFeeley of No. 53 East Springfield street, South End, and Helen A. Murphy of No. 10 Freeport street, Dorchester, are said by the police to have appeared against the men and identified them, together with articles they claimed were stolen by the prisoners in daylight.

The police say the men confessed not only to these, but five other robberies, and that they said they had planned a big burglary last night.

## MILK RAISE ENJOINED.

### Increase in Price Forbidden by Kansas City Courts.

KANSAS CITY, Nov. 6.—Judge John J. Park in the Circuit Court to-day granted an order, restraining milkmen in Kansas City and vicinity from combining to increase the price of milk.


# We Treat You 30 Days FREE

Blood Poison can never be cured with mercury or potash. You might as well know this first as last. Medical authorities say so. The most these drugs can do is to drive the blood poison back into [illegible] Then [illegible] mercury [illegible] and that your [illegible] Your teeth [illegible] glands, brain [illegible] terrible destructive [illegible] Locomotor Ataxia [illegible] Premature Death [illegible] authority [illegible] remarkable [illegible] does not drive in the

# Blood Poison

[illegible] It [illegible] contains no mineral poisons whatever, so that once cured by the [illegible] Treatment you never run the terrible risk of having your bones soften, your nerves collapse, your teeth fall out, your kidneys degenerate or your brain weaken. The Obbac Treatment is a marvel, producing remarkable changes in only 30 days. This is why we offer to any blood poison victim living, no matter how bad a case, a

## 30-Day Treatment FREE

[illegible] to be cured and cured quick—not poisoned with mercury and potash for years. A 30-Day Treatment is yours for the asking. You will open your eyes at what it will do for you in a [illegible] month. Just [illegible] treatment free. Then if you are as [illegible] it is the most remarkable treatment you ever took, you can continue if you wish. Never in your life was you ever again have such [illegible] for a complete cure as is given you by this

## Great Obbac Treatment

[illegible] is a square deal. You risk nothing, no [illegible] promises, except to take the treatment.

The wonderful Wasserman Test, the only blood poison test known to scientists, proves that the [illegible] by the Obbac Treatment and that mercury and potash do not cure blood poison. Sit down and write to us, giving a full history of your case in detail. We will treat your letter as a sacred confidence. Consultation and advice free. We will send you also the remarkable book, "Driving Out Blood Poison," free.

THE OBBAC CO.

767 Rector Bldg., Chicago, Illinois.



# SOUR STOMACH

"I used Cascarets and feel like a new man. I have been a sufferer from dyspepsia and sour stomach for the last two years. I have been taking medicine and other drugs, but could find no relief only for a short time. I will recommend Cascarets to my friends as the only thing for indigestion and sour stomach and to keep the bowels in good condition. They are very nice to eat."

Harry Stuckley, Mauch Chunk, Pa.

Pleasant, Palatable, Potent, Taste Good, Do Good. Never Sicken, Weaken or Gripe. 10c, 25c, 50c. Never sold in bulk. The genuine tablet stamped C C C. Guaranteed to cure or your money back. 928

Trade Mark Registered

# FREE

Mary T. Goldman's Gray Hair Restorer restores original color in mild, healthful manner in from 7 to 14 days. Entirely different from anything else. Its effect is permanent. Does not wash off nor look unnatural. Has no sediment, [illegible] neither sticky nor greasy—it's as pure and clear as water.

Don't experiment—use what thousands of others have found safe and satisfactory. Sample and comb [illegible] free. [illegible] mention original color of your hair. MARY T. GOLDMAN, 325 Goldman Bldg., St. Paul, Minn. Full size bottle $1. For sale by

Woodward Drug Co., 100 Tremont St.



# CANCER, TUMORS AND Chronic Diseases

[illegible] methods by [illegible] Dr. James [illegible] Solomon, Sr., and [illegible] Dr. James M. Solomon, Jr., formerly of Attleboro, Mass.

DR. WILLIAM B. SOLOMON

1 Beacon St., Boston, Mass.

Office hours 1 to 3 P. M. Consultation free.



# RICORD'S VITAL RESTORATIVE

Restores Men's Vitality. Price $1. At all druggists. Always on hand at JAYNES' DRUG STORES, Boston. Mail Orders solicited.



# New Boston Office

My business in the New England States having grown to such proportions that it is impossible to properly look after it from New York, for the convenience of the people of this section I have opened an office in the Amory Building, 501 Washington St., where I shall be pleased to meet my old customers, and to make the acquaintance of all who are desirous of regaining their health by natural means.

The proudest glory of man lies in his health and strength. To possess strong nerves, a clear brain and a sound body, full of energy, vitality and vigor, is the desire of every one. The strong man is always honored and admired.

No man should be weak, no man should suffer from the loss of that vital element which makes life worth living. No man should allow himself to become less a man than nature intended him; no man should suffer when there is at hand a certain cure for his troubles.

Most of the pains, most of the weakness of stomach, heart, brain and nerves from which men suffer are due to a loss of nature's reserve power through ignorance of her laws. You need not suffer for this. You can be restored. The very element you have lost you can get back and you may be as happy as any man that lives.

# The Dr. Sanden Electric Health Belt

cures, to stay cured, all Nervous and Vital Weaknesses, Loss of Strength, Loss of Memory, Lame back and Kidney trouble, Rheumatic Pains in the back, hips, shoulders or chest, Lumbago, Sciatica, Torpid Liver, Indigestion, Dyspepsia, etc.

Any organ of the body that lacks the necessary vitality to perform its natural functions can be cured by my method. Why? Because demonstration of life and action in every living thing is due to electricity. Electricity is the source of all health, strength and vigor in the human body. By a few applications the body is reinvigorated and the fluid of life circulates through the entire system, rich and red and warm.

## DON'T THESE LETTERS GIVE YOU ENCOURAGEMENT?

Dear Sir—Here I am still hale and hearty and on deck at the age of fifty-five years, tending strictly to business and feeling almost as young as I did at twenty-five. It is now twelve years ago since I used your electrical treatment for Lame Back, Rheumatism and Loss of Strength, and I have had no occasion to resort to treatment since. I formerly weighed 134, and I now tip the scales at 168, and am in the best of health. In return for the health I have gained I deem it my duty to tell my fellow sufferers what the Herculex has done for me, and I cannot too urgently advise those afflicted to procure one at once.
CAPT. ALFRED A. HOWARD,
Box 26, Chatham, Mass.
Feb. 1, 1909.

Dear Sir—About eight years ago I was troubled with Dyspepsia, Pains in the Back, Weakness, etc., and was so nervous that I could not hold a teaspoonful of sugar in my hand without spilling it. I got your Belt and wore it for about three months at night, and since that time have never had an attack of any of my troubles. You may publish this letter and I will stand ready to answer any inquiries, as it is for the benefit of suffering humanity that I am writing this.
WM. DUSSEAULT,
24 Huntington Ave., Providence, R. I.

## CALL TO-DAY—SPECIAL HALF PRICE OFFER

In order that every man may have a chance to prove the merits of properly applied electricity, I have reduced the price of my Herculex to one-half, for a limited time only. Guaranteed for one year. Electric Suspensory or other attachments as you prefer.

It is grand to be cured. It is glorious to be strong and well, to experience the joy and delight of living, but it is an added pleasure to be able to accomplish this without resorting to nauseous drug dosing, or the inconvenience of daily trips to the physician's office. The Herculex is worn around the body at night only, and cures while you sleep.

### Let Me Send You My Free Book on Medical Electricity

Every man who wants to be strong and well should read my book. It is full of things that every man ought to know and tells of hundreds once weak who are now among nature's best specimens of strong and healthy human beings. I will send this book, closely sealed, free upon request. Call at my office if you can. If you cannot call, write for this book to-day.

THE A. SANDEN CO.
501 Washington St., Boston, Mass.
Office hours, 9 to 5 Evenings, 7 to 8 Sundays, 10 to 1
PLEASE NOTE: Evenings and Sundays please use elevator at 59 Temple Place

Cut this out | Send it today

THE A. SANDEN CO.
501 Washington St., Boston, Mass.
Please send me your book for men, sealed, free, postage paid.
Name ..............................
Address ..............................
Write plain.

# REAL POLITICAL NEWS of All the Parties by A MAN WHO KNOWS

By A. POLITICAL SHARPE.

GOOD morning! Going to run for Mayor? If not, why not? All you have to do is to get 5,000 signatures that some other candidate doesn't get. For once in your life you're a free, untrammeled citizen. You can run for Mayor or councilman or school committeeman or anything else—provided you've got a machine or the money to get the signatures.

Isn't it amazing the number of honest citizens who hitherto have been barred from running for office by the iniquitous direct nomination system and the bosses ... Just look at J. Henry ... William J. Peel, Thomas ... and the other leaders of the people. Did you ever see their names on the ... pages of the newspapers until the ... were driven from their political thrones? ...

## Great Day For THE People.

ELECTION Day was certainly a great day for the people—that is, the people who were behind Plan Two. The Plan One folks will tell you that they can't understand how it happened. ... was a great victory for the plain voters ... You know just as well as do ... powers who were behind each plan ... [illegible]

## For Boston or for Storrow?

THERE has been an impression in some folks' minds for some time, and it's been strengthened by the manner of campaign ... [illegible]

## They'll "Try It on the Dog," And Our City Is the Canine

IF there's any man in Boston or any place else who can figure out what's going to happen and not happen under our new charter, he wants to get ready right away for death. He's too smart for this world. No one denies that for the next nine weeks Boston is to see and hear things that ... ever before ... The grand ... got the money ... for Mayor would be enough for any ... tent every afternoon and evening. The [illegible]

scrap for membership in the new one-chamber City Council would furnish ... all signs fail, there's going to be a real fight for School Committee.

## Cheer Up. It Might Be Worse.

DON'T imagine for a moment, gentle reader, that the writer of this column ... [illegible]

## Lodge, Scholar and Statesman, Read What La Follette Says

SPEAKING of Lodge—how many of you know much about him? Probably no one in Massachusetts knows quite as much about him as those who watch him daily in the United States Senate. ... [illegible]

## SPARK FROM PIPE FATAL.

### Explodes Barrel of Oil on Which Smoker was Sitting.

By the explosion of a barrel of oil upon which he was sitting and smoking ... Clement, aged fifty years, of No. ... street, was so badly injured yesterday that he died in the Grace Emergency Hospital. It is believed that a spark from his pipe ignited the oil.

# WHAT DO YOU WANT FOR THANKSGIVING DINNER?

WHAT constitutes the best Thanksgiving Dinner?

What goes best with the bird in ... the appetite and producing the ... gastronomic feeling which ought to be a postprandial effect of the greatest feast day of the American people?

Answering these questions may mean money to a housekeeper. They are mighty ... The Boston American ... prizes aggregating $25 for the ... typical New England ... [illegible]

Read the conditions printed herewith, and send in ... bill of fare. ... Thanksgiving dinner ...

Here are a few of the answers received by the Thanksgiving Editor to-day.

## For a Plain Dinner.

Thanksgiving Editor:

... for a plain Thanksgiving dinner for six ... [illegible]

## Tried and Good.

Thanksgiving Editor: ... [illegible]

## Oyster Dressing.

Thanksgiving Editor: ... [illegible]

MRS. LESLIE ... No. 54 ... street, Boston.

## Fit for a President.

Thanksgiving Editor: ... [illegible]

OLIVE F. LOWE ... MRS. LEONARD PAYNE, 180 Beach street, Wollaston.

## Simple and Good.

Thanksgiving Editor:

Here is a ... good dinner for six ... [illegible]

MISS CATHERINE McCARTHY, 210 West Ninth street, S. Boston.

## THANKSGIVING DINNER CONTEST

The Boston American wants everybody to have the very best Thanksgiving dinner possible. Accordingly, the American will award $25 in prizes of $10, $5 and ten of $1 for the best typical New England Thanksgiving turkey dinner bills of fare.

The bills of fare must be arranged on a scale for a family of six, and must not exceed $7.50 as a total cost.

Turkey must, of course, be included.

Send in your letters giving the best bills of fare you can prepare for the price. Write only on one side of paper and as clearly as possible.

Send your letters to Thanksgiving Editor, Boston American, Boston.

The awards will be made about Thanksgiving time, so you may use the money for your holiday celebration if you wish.

## A Tip From Chelsea.

Thanksgiving Editor:

Here is my Thanksgiving dinner: [illegible]

MRS. BELLE FOSTER, No. 18 Addison street, Chelsea.

## Here Is a Kind Bid.

Thanksgiving Editor:

Here is my Thanksgiving dinner and if you have not been invited out, come and have dinner with us: [illegible]

MRS. EDWARD KELLY, No. 11 Mill street, Arlington.

## All Ready to Eat.

Thanksgiving Editor:

This is the Thanksgiving dinner for ... It will not cost over $7.50:

| | |
|---|---|
| Chicken soup | |
| Mashed potatoes | |
| Boiled onions, 1 qt. | |
| Pumpkin pie | |
| Nut cake | |
| Total | $3.5[illegible] |

MRS. VIRGINIA C. CALNAN, 41 Terrace street, Roxbury.

HERE'S THE BIGGEST CHRYSANTHEMUM EVER SEEN IN BOSTON

FLOWER culture is shown to have reached a high state of efficiency at the chrysanthemum show given at Horticultural Hall, Huntington avenue, under the auspices of the Massachusetts Horticultural Society. The exhibits are very beautiful and include a number of new introductions.

The prize winner is a new introduction of the present year, which originated in England and was imported to this country by Morton F. Plant of Groton, Conn., through his superintendent, Thomas W. Head. The flower named the "Leslie Morrison" has a red center and cream tips. In circumference it ... inches and in diameter twelve inches. The style is known as the ... [illegible]

One of the large exhibits of the show is a chrysanthemum grown in a twelve-inch ... One of the most novel chrysanthemums is a green flower grown by P. J. Palmer of Brookline.

# HER SISTER

Novelization From the Famous Play

Play by Clyde Fitch and Gordon Lennox
Novelization by C. M. Longborough

CHAPTER XI.—CONTINUED

W[illegible]

## Nature Improved Upon.

"How ... to make yourself such a ...?" asked Jane.

"I ... my dear," replied Eleanor. ... [illegible]

## The Dead Past Recalled.

"Yes, you saved me then from I don't know what," sighed Jane, ready to burst into tears. The girl's sudden grief, her ... of irresponsibility and lightness, brought back to Eleanor's mind the ... of their earlier life. Turning and ... Jane's arm with tenderness, she said:

"My dear, when our mother ran away from my father with yours she made a ... I've often heard her say it. ... poor dear. Do you remember ... pretty little blonde thing she was? I always think of her as a wilful, loving baby."

"You ... her 'Baba'," said Jane. "Don't you remember when she used to ...?"

"Yes," replied Eleanor, slowly: "I always meant to her the early part of her life ... humdrum, sensible, practical side, like my father. But you—well, to start with ... how pretty you are. All that ... part of mother's life came ... Mother knew it when she left you to me, and you know, my dear, you're all she did leave me." [illegible]

CHAPTER XII.

E[illegible]

To Be Continued in Next Sunday's Boston American.

## IF IT DISAPPEARS IT'S ECZEMA

### How to Tell Whether a Skin Affection Is an Inherited Blood Disease or Not.

Sometimes it is hard to determine whether a skin affection is a sign of a blood disorder or simply a form of eczema. Even physicians are often puzzled in their diagnosis. The best way for any one afflicted is to go to any of the Riker-Jaynes drug stores, Houghton & Dutton's drug dept., or any good druggist who handles pure drugs and obtain 50 cents' worth of poslam. Apply this, and if the itching stops at once and the trouble is cured in a few days it may be set down as having been eczema, as this is the way poslam acts in the worst cases of eczema, and in curing acne, herpes, blotches, tetter, piles, salt rheum, rash, barber's and other forms of itch, scaly scalp and all surface skin affections.

Any one who will write to the Emergency Laboratories, No 32 West Twenty-fifth street, New York, can secure, by mail free of charge, a supply sufficient to cure a small eczema surface or clear a complexion overnight and remove pimples in twenty-four hours.


## FREE Dollar Bottle Vitaline

YOU PAY NOTHING FOR IT

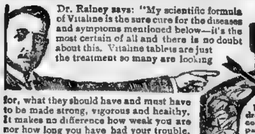

Dr. Rainey says: "My scientific formula of Vitaline is the sure cure for the diseases and symptoms mentioned below—it's the most certain of all and there is no doubt about this. Vitaline tablets are just the treatment so many are looking for, what they should have and must have to be made strong, vigorous and healthy. It makes no difference how weak you are nor how long you have had your trouble, Vitaline tablets will easily overcome it—they will not fail nor disappoint you.

NERVOUS WEAKNESS, DEBILITY—Loss of Vitality, Nervousness, Weakness, Twitching, Jerking, Easily Excited, Wornout Feeling, Weak, Aching Back, Lack of Strength, Energy or Ambition, Bad Dreams, Poor Memory, Bashful, Restless at Night, Despondent.

STOMACH TROUBLES—Pain in Stomach, Loss of Appetite, Dyspepsia, Indigestion, Bad Taste or Breath, Sick Headache, Bloated, Heartburn, Sour Belching, Spitting Up, Catarrh, Gas, Gnawing, Nervousness.

HEART WEAKNESS—Fluttering, Skipping, Palpitation, Pain in Heart, Side or Shoulder Blade, Short Breath, Weak, Sinking, Cold or Dizzy Spells, Swelling, Rheumatism, Throbbing in Excitement or Exertion.

CATARRH—Hawking, Spitting, Nose Running Watery or Yellowish Matter or Stopped Up, Sneezing, Dull Headache, Coughing, Deafness, Pains in Kidneys, Bladder, Lungs, Stomach or Bowels may be Catarrh.

BLOOD TROUBLES—General Debility, Paleness, Thin, Weak, Run-Down Nervous, Rash, Sores, Ulcers, Pimples, Chilly or Feverish, Loss of Flesh and Strength.

FILL COUPON BELOW by writing your name and address. Send just 10c in stamps or coin to get the bottle packed and pay postage. This is all you have to do to get a $1 bottle of Vitaline Tablets free. We give you the $1 bottle without cost or obligation to prove what a wonderful remedy Vitaline Tablets are. We know when you have taken them you'll say with a glad heart that you have at last found the right medicine.

Vitaline tablets act on the Vital Organs that generate vitality and create the nerve force which makes one feel strong, vigorous and healthy, equal to all the duties and pleasures of robust strength and health. They give you vigor and vitality every day, and restore you so fast and completely you never knew there was anything the matter.

Vitaline tablets are guaranteed by us under the U. S. Pure Food and Drugs Law by Guarantee No. 3677. You never had anything like them, combining their wonderful curing and strengthening powers.

We send you our illustrated book, "Vitality." You have never seen one like it. Our testimonials from people cured after ten to forty years of doctoring will convince you of all we claim for Vitaline tablets.

Exact size of Bottle containing 120 Vitaline tablets.

ENCLOSE 10 CENTS IN STAMPS OR COIN, for Postage, Packing, Etc.

Dr. Rainey Medicine Co., Dept. 61, 152 Lake Street, Chicago. I enclose amount for postage and packing. Send at once by mail in plain package, $1.00 bottle Vitaline Tablets, without cost or obligation to me.

NAME ..............................

ADDRESS ..............................


## TO AID INFANT ASYLUM.

### Men and Women Join in Work For Festival Next Month.

With hundreds of parishioners of Catholic churches throughout the city working energetically for its success, the festival of St. Mary's Infant Asylum to be held in Mechanics Building, Huntington avenue, Saturday, December 4, promises to outshine all former affairs.

The Ladies' Aid Society, under the leadership of Mrs. Edward Hackett, D. M. D., has enlisted the aid of many persons in the work of preparation. Members of Boston Chapter, Knights of Columbus, are also co-operating.

During the past year 700 children have been cared for at the asylum by the sisters of charity. No infant is refused at St. Mary's. The receipts from the festival make the chief source of support to the institution.

## MORE WORK FOR RICH.

### Dr. Van Eeden Gives Rule for Making Life Useful

"More work for the rich and well-to-do, more rest for the poor, and while the millenium will not even then be ushered in we shall have made giant strides towards it." Such is the prescription to humanity of Dr. Frederick van Eeden of Holland, friend of man and member of "the big church," he says, which takes in all the race. Addressing the Twentieth Century Club yesterday afternoon, Dr. van Eeden told how his altruism caused him to give up his profession and conclude to make the rest of his life "really useful" in establishing co-operative colonies. Just now his objective is a colony in North Carolina, where European Socialists will live.

## "BLUE MOUSE" TO STAY

### Indefinite Run Planned at Globe; Other Booking Transferred.

"The Blue Mouse," which was originally booked to leave the Globe Theatre next Saturday night, is to continue there indefinitely. "The Man of the Hour" was booked to enter the Globe November 15. Arrangements have been made between the Shuberts, producers of "The Blue Mouse," and Manager A. L. Wilbur of the Globe Theatre, on the one hand, and Producer William A. Brady, of "The Man of the Hour," on the other hand, whereby "The Man of the Hour" is to be transferred to another city. This will allow an uninterrupted run here for "The Blue Mouse."

## FOR DECEASED BISHOPS.

### Archbishop to Celebrate Mass at Cathedral To-morrow.

Solemn pontifical requiem mass will be celebrated at the Cathedral to-morrow morning at 10 o'clock by Archbishop O'Connell for the deceased bishops and priests of the Boston arch-diocese. The monthly communion mass of the Catholic Alumni Sodality of Boston College will be celebrated this morning at the college Sodality chapel, with the Archbishop attending. Tuesday afternoon the Archbishop will administer confirmation at the Mt. St. Joseph Academy, Brighton.


## ASCATCO IS CONQUERING ASTHMA

### Nearly One Million Serious Cases Cured—Results Uniformly Certain.

Probably no remedial agent for any ailment has won the distinction achieved by ascatco, through the remarkable cures of chronic cases of asthma it has accomplished in the last few years. So certain is its action that beneficial results are a matter of course in nearly every case, complete cures of chronic cases having been effected in four or five weeks.

Ascatco is a scientific formula, of Austrian origin—a constitutional remedy for a constitutional disease. It is taken in small doses of seven drops, twice daily, without stomachic derangement.

All the Riker-Jaynes drug stores and Houghton & Dutton's drug dept. in Boston are now constantly supplied with ascatco, where it may be obtained in either the fifty-cent size, intended for mild cases, and which will prevent the choking paroxysms, or the $2 size is sufficient for a full month's treatment.

The Austrian Laboratory, 32 West Twenty-fifth street, New York City, will send free an experimental treatment of ascatco to all who write for it.



Try this

See for Yourself What a Want Ad in The American will do. Learn how they make and save money, how they gratify almost every desire.

Do You Want a New Job?

Do You Want Help of Any Kind?

*Those American Want Pages Will Bring You Quick Results*

For Rates

You may figure on two lines at 25 cents per insertion—a discount of 10% allowed on three consecutive insertions. Usually six or seven words to the line.

*You'll Be Surprised How Readily You Can Buy or Sell Something by These Little American Want Ads.*

Do It Now!

Simply write your ad in the coupon below and bring it to the Downtown Office, 264 Washington st. or 80-82 Summer st., or Phone "5180 Main" and one of our corps of want ad men will be pleased to call on you and tell you all about it. You can have the answer addressed to our offices if you wish.

Date ..............

*To the Want Ad. Dept. of The Boston American:*

*Please insert the following ad. on .............. under .............. heading.*

Name .............. Address ..............

# WHITE'S Bargain Basement

## 800 Women's Handsome One-Piece Dresses

## The Entire Stock of "The Philadelphia Dress Co."

**LESS THAN HALF PRICE . . . . .**
**Monday! In the Bargain Basement**

**At $5.90 and $7.90**

From a manufacturer's view point this season's business is now practically over. Their facilities and energy must therefore be given to getting underway for next Spring's business.

Now! Here's the meat in the cocoanut! A telegram brought our buyer to Philadelphia, post haste. After a great deal of dickering and because we agreed to take every garment this manufacturer had, we closed for the entire stock (800 dresses all told) at the lowest price on record—that is, as far as we know!

When you see these handsome dresses—and the great variety of wonderfully striking styles—you will agree with us, that these beautiful dresses at $5.90 and $7.90 are *the biggest bargains you ever saw or heard of.*

Dresses of serges, wide wale cheviot, broadcloth, panama, worsteds and all the materials of the season. All colors. Dozens of styles. All sizes! Every dress is most carefully made with strict regard to lines and tailorng.

**At $5.90 and $7.90**

**Remember Monday Choice of These 800 Dresses in the Bargain Basement, Less Than ½ Price**

### Children's 19c Hose — 12c
100 dozen Black Ribbed Hose. Value 19c, at . . . . . .

### Women's 15c Hose — 9c
Fast black fleeced hose. Very slightly imperfect. Value 15c pair............

### 35c Colored Chiffon Veils — 9c
50 dozen Dotted . . . Veils . . colors, 1½ yards . . . Worth . . each, at . .

### 25c Embroidered Linen Collars — 10c
A manufacturer going out of the collar business has closed out his entire stock of embroidered, stiff linen collars to us under cost. All sizes, 5 different patterns. 25c values, at . .

### 25c Elastic Belts — 10c
With gilt buckles. All colors and Persian designs. 25c values at

### 15c Brass Curtain Rods — 7c
Only 100 of these Brass Rods. 10c to 15c values, for..........................

### 1.50 Bobbinet Lace Panels — 49c
500 Manufacturer's Samples. Worth $1.00 and $1.50 each, at.................

### 2.00 Bobbinet Lace Curtains — $1.25
In Arabian Lace Designs. Worth $2.00

### $1.50 High Grade Curtains — 98c
50 dozen Manufacturer's Odds and Ends of high-grade Curtains, trimmed with Cluny Lace. Worth $1.50 pair, for.....

### 98c Muslin Underwear 49c

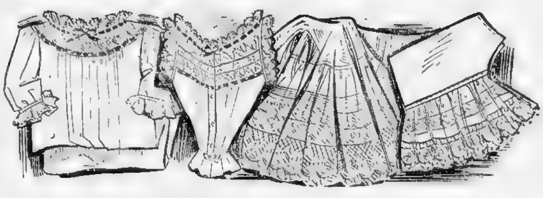

3,000 pieces, consisting of Skirts Drawers, Chemises, Corset Covers and Nightgowns. Every piece is worth at least 98c, and some are worth a good deal more. Bargain Basement Price Monday .. ...................... **49c**

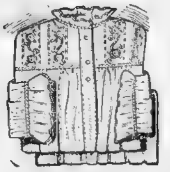

### $1.49 Flannelette Nightgowns — 69c
Best quality Flannelette, and made full width. The largest assortment and best values in the city—just 1000 gowns in the lot—one style shown in the illustration. Values 98c to $1.49..........

### Women's $1.00 Shirt Waists — 49c
Of Madras Linen and Poplin, made with tucked front and large pearl buttons. $1.00 value at ..............................

### 12½c Linen Handkerchiefs — 5c
350 dozen Women's Pure Linen Handkerchiefs, initialed with odd letters. The well known "4-11-44" Handkerchiefs. Value 12½c each, at ..

### 25c to 37½c Turkish Towels — 19c
500 of these Towels with very slight imperfections, to be closed out to lucky purchasers. Worth 25c to 37½c apiece, at.........

# R. H. WHITE CO.

### Men's 25c Half Hose — 12½c
100 dozen Half Hose, in popular plain colors——direct from the mill to you. All fast colors, seamless, and with double heels and toes. Small irregularities in weaves, so "seconds" is stamped on some of them. Good values however. Worth 25c pair, at......

### Men's 50c Underwear — 29c
Men's Fleece Lined Underwear in the ever popular Jaeger color. Shirts and drawers in all sizes. 50c values, at.............

### Men's Fine Shirts — 29c
Another of our famous shirt bargains. All sizes, with soft or pleated bosoms. 50c or 75c shirts, for......................

### $1.25 Damask Tablecloths — 98c
Mercerized Satin Damask Tablecloths, with border all around, very lustrous damask and handsome patterns. 82 inches long. Very cheap at $1.25 each. Price ........ ......................

### 10c Fancy Madras — 6¼c
White grounds—a good assortment of colors and patterns. Worth 10c yard.

### 50c Pocket Books — 29c
Colors are black and brown. Regular 50c combination pocket books for..........

### $2.50 American Oriental Rugs — $1.29
Size 27x54. A manufacturer closed out to us several hundred of these rugs—all handsome patterns—so we are able to offer you these regular $2.50 rugs at.........

NOVEMBER 7, 1909.

# Boston American Sporting Section

Auto-mobile News — Other Sports

## LITTLE JEFF FINALLY PUTS ONE OVER ON HIS OLD PAL MUTT—By "BUD" FISHER

The Eccentric Exploits of Mr. Augustus Mutt Can Be Seen Daily on the Sporting Pages of The Evening American

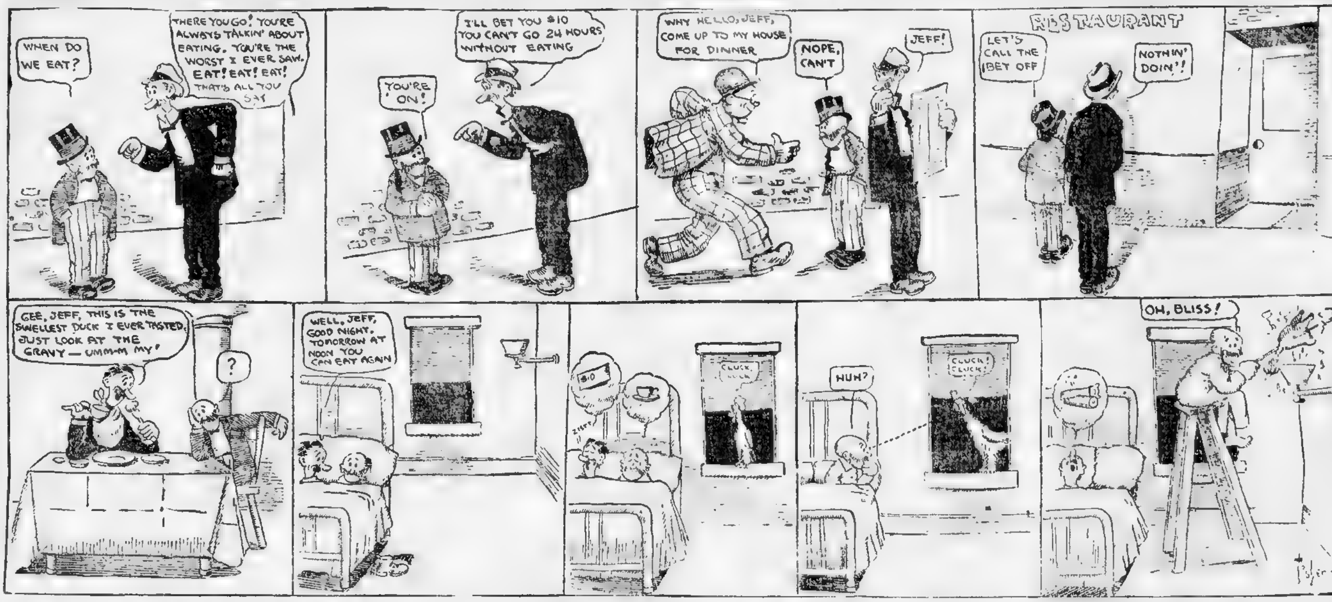


## PRINCETON IN TIE GAME WITH DARTMOUTH

Two Field Goals Save Tigers from Being Defeated by New Hampshire Team.

[illegible]

### Dartmouth Outplayed.

[illegible]

Princeton showed [illegible] in the forward pass [illegible] This was his first game of the season and he was not always accurate [illegible] however [illegible] might have won the game for Princeton.

[illegible] was sent from the field for [illegible] This was a severe loss for the Tigers, as he might have kicked the [illegible] very late in the game.

### Tigers' Strong Attack.

Princeton displayed better offensive ability than ever before this season al[illegible] were made rather too [illegible] through the individual ability of [illegible] Cunningham and Sparks, the backs. [illegible] made some good gains early in the first half, but the coaches soon withdrew him because of an injury. The line was well nigh impregnable, except for the ends, and the Dartmouth eleven seldom made any material gains through mass plays. Marks, the Dartmouth fullback, was good, but not a star. Tobin was a tower of strength for Dartmouth at left guard.

## PORTER WINS FOR ANDOVER BY A FIELD GOAL

Exeter, the Favorite, Defeated by Her Old Rival in Annual Game by Score of 3 to 0.

[illegible]

By J. B. DELANEY

[illegible]

### Favorite Usually Loses.

Just as all the past games between Exeter and Andover which started in 1878 and in which have competed more great football stars than have ever [illegible] any other two preparatory schools [illegible] the game was played and [illegible] the [illegible] of tradition the game went as all of them have.

To-day, before the game started, there was nothing to the [illegible] result except an Exeter victory. All through the season the work of the Exeter team [illegible] the Andover team, much to the joy of all [illegible] followers of Exeter who remembered the days when victories came fast and hundreds of past athletes of the school came many miles and passed up many engagements which would have been kept if they knew Andover would win just to see once again an Exeter victory for the first time since 1904 and just to travel once again the famous "Primrose Way."

Instead of hearing the [illegible] cheers as the beaten Andover team pulled themselves off the field and cheering them for the good work in a lost cause the Andover crowd threw their hats away in the ecstacy of victory and the Exeter rooters stood on

Continued on Page 3, this Section.

## FOOTBALL RESULTS

COLLEGE GAMES.

Harvard 18, Cornell 0.
Yale 23, Brown 0.
Penn. 6, Lafayette 6.
Notre Dame, 11; Michigan, 3.
Vermont 5, Amherst 0.
Syracuse 5, Tufts 0.
Dartmouth, 6; Princeton, 6.
Worcester Academy, 11; Harvard 1913, 6.
Navy 0, Wash. and Jeff. 0.
Yale, '13, 0; Princeton, '13, 0.
Wesleyan 6, Williams 0.
Bowdoin 6, Bates 0.
Penn State 33, Bucknell 0.
Colby 17, University of Maine 6.
Carlisle 0, George Washington University 5.
New Hampshire State 17, Amherst "Aggies" 0.
New York University 11, Rutgers 0.
Missouri 5, Washington 0.
Oberlin 21, Western Reserve 0.
Case 11, Ohio State 3.
Dickinson 12, Johns Hopkins 6.
Carnegie Tech 11, Franklin and Marshall 5.
Kansas 6, Nebraska 0.
Pittsburg 0, West Virginia 0.
Illinois 6, Indiana 5.
Beloit 17, Knox 10.

SCHOOL GAMES.

Andover 3, Exeter 0.
Waltham High 11, Newton High 0.
Melrose Freshmen 5, Medford Freshmen 0.
Lawrence High, 7; Medford High, 0.
Boston Latin, 0; Mechanics Arts, 0.
Concord (N. H.) High, 0; Nashua High, 0.
Stevens High, 22; Keene High, 0.
Needham High 30, Hyde Park H. 0.
Thornton Academy 0, Westbrook 0.
Middlesex 0, St. George 0.
Natick High 14, Roxbury High 5.
Worcester High 11, English High 8.
Brockton High 0, Beverly High 0.
Deering High 27, Westbrook H. 0.
Swampscott High 16, Ipswich H. 0.
Milton Academy 30, Brown & Nichols 0.
Portland High 11, Bangor High 0.
Wesleyan Academy, 17; Chicopee High, 0.
St. John's Prep., [illegible]; Melrose High, 0.
Cushing Academy, 33; Vermont Academy, 0.
Rindge Manual, 11; Salem High, 0.
Somerville High 6, Malden High 5.
Everett High 36, Chelsea High 2.

## PARIS SPORTS WANT JEFFRIES FIGHT

NEW YORK, Nov. 6.—Here is the latest offer for the Jeffries-Johnson fight. It came this afternoon from Paris:

"On behalf of the Paris sports I offer 250,000 francs for a [illegible] fight between Jeffries and Johnson to take place in Paris in Grand Prix week.
KID McCOY."

The purse offered is equivalent to $50,000. Grand Prix week falls at the end of June and the beginning of July. It is the sporting week of the year in Paris, its main event being the running of the famous Grand Prix race, which is to France what the Derby is to England.

It is safe to assume, however, that if the prize fight [illegible] goes to Paris this year the classic turf event will be eclipsed. McCoy has been in Paris some time and has made a decided hit over there, where boxing is now all the rage.

### Elmwoods Had Snap.

The Elmwoods of Somerville defeated the Mystic A. C. of Medford at Brook's Playstead yesterday 24 to 0. The features of the game were the line plunging of Odams and the end running of Blaudin and Conway.

## HARVARD FRESHMEN LOST TO WORCESTER

First Time This Season the Academy's Goal Line Has Been Crossed.

[illegible]

WORCESTER ACAD. — HARVARD FRESHMEN

[illegible]

Williams. Time—25 minute halves. [illegible] Jones Powers.

## BONHAG BREAKS TEN MILE RECORD

Wins Championship and Shatters Figures Made Years Ago by Day.

NEW YORK, Nov. 6.—George Bonhag, the Irish-American star runner, had an easy time winning the title of National [illegible] A. A. U. champion at Celtic Park this afternoon. He won the race in the remarkable time of 52 minutes, 34 2-5 seconds, breaking Will [illegible] Day's American record of 52 minutes, 38 2-5 seconds, which has stood unshattered since 1889.

James F. Crowley, of the same club, captured second place. [illegible], another Irish American, was third.

### Won by Forfeit.

In a tightly played game at Revere yesterday, until the last five minutes of play between the Eastern A. A. of Revere and the Trojan A. C. of Roxbury, the Easterns won by forfeit. [illegible]

[illegible]

### Soccer Football.

LOWELL, Nov. 6.—On South Lowell Grounds this afternoon Methuen defeated Buntings of Lowell 5 to 0.

## YALE'S GREAT GAME BOOSTS HER STOCK

Gilt-Edged Work by the Elis Gives Them Victory Over Brown, 23 to 0.

[illegible]

### Rathbun Leases Hotel.

Amos Rathbun has secured the hotel at Messina Springs, N. Y., and will conduct it the coming season. Edward Hines, who handled the William Ellison horses this season, will enter Mr. Rathbun's employ.

### Fast Green Trotter.

Tom Green, by San Mateo (2:11¼), recently stepped two miles in 2:07¾ and 2:06½ for Frank Emerson, trainer of the Abdallah Park farm (Cynthiana, Ky.) horses. The gelding has yet to hear the bell ring.

## HARVARD SHOWS POWER AGAINST CORNELL BY BEATING ITHACANS 18 TO 0

By L. R. MURDOCH.

THE LINEUP

[illegible]

### Series of Misplays

[illegible]

### Cornell Defence Stubborn.

[illegible]

### Clever Forward Pass.

At this point occurred the most remarkable play of the game. Baker passed the ball back to Tydeman, the Cornell captain. He ran across the field and, just as he was tackled, slipped it back to Crosby, his own right end. Crosby hurled it twenty [illegible] yards to the centre of the field where [illegible] the other Cornell end caught it and thus completed the neatest forward pass negotiated at [illegible] this year.

But it netted nothing, for an attempt to repeat the manoeuvre failed, and Cornell lost fifteen yards for an illegal forward pass. In a few moments the half ended.

At the beginning of the second half two exchanges of punts, broken up by a half dozen inconsequential mass plays, landed the leather on Harvard's forty yard line, where Cornell showed one of those flashes of strength that awakened excitement [illegible]

Continued on Next Page.

# BOSTON AMERICAN SPORTS

## MARATHON 'JAWING' RACE ON SPEEDWAY

### Coakley and Gusbee Claim Being Fouled and Argue Till Darkness.

A very disagreeable squabble, though amusing to the spectators, between John Coakley and A. S. Gusbee, owners and drivers of [illegible] and [illegible] See, [illegible] the matinee yesterday of the Dorchester Driving Club at [illegible] speedway.

Gusbee, early in the race between the two, edged [illegible] with the judges that Coakley had deliberately fouled him. After the [illegible] heat Coakley then turned the tables [illegible] against Gusbee [illegible] on the track [illegible] home.

[illegible]

a decision was reserved [illegible] Griffin entry. Summary:

CLASS A, PACING.

Red Echo, ch g, [illegible] 1 2 2 1 1

[illegible]

CLASS D, PACING.

[illegible]

## RECORD ENTRIES FOR HORSE SHOW

NEW YORK, [illegible]

[illegible]

### Natick High 11; Roxbury High 6

[illegible]

### RINDGE, 11; SALEM HIGH, 0

[illegible]

### Romar A. C. 0; Forest Hills, 0

[illegible]

## FINAL MATINEE FOR SEASON'S RACE CUPS

### Springfield Horsemen Wind Up Summer Outings and Establish Final Winners.

SPRINGFIELD, Nov. 6.—With the award of some of the trophies in doubt until the last heat had been finished, the final program of the season of Hampden Driving Club on [illegible] Park today proved one of the best of the series. In addition to the races for the season and final season cups a special race for South Hadley and Granby horses added to the interest. The purse for this race was $75 [illegible].

When the horses for the first race went out upon the track the award of four trophies depended upon the final results of this afternoon's work. For the [illegible] cup [illegible] Knox with Atlas Boy was [illegible] Jewel had a good chance with [illegible] Mr. Knox took the cup. [illegible] but there was not a skip to mar previous performances. Summary:

CLASS A.

Wilkes Baron, b g [illegible] 1 1 1

[illegible]

Time 1:07, 1:07, 1:10.

CLASS B.

[illegible]

CLASS C.

[illegible]

Season Cup Awards.

[illegible]

### ROBERT P. A SURPRISE.

#### Wins Seven Straight Races at Brockton Matinee.

BROCKTON, Nov. 6.—The feature of [illegible]

### Milton Acad. 30; B. and N. 0.

[illegible]

### Everett H. 36; Chelsea H. 2.

[illegible]

### Wellingtons Beat Arcadia.

[illegible]


Iver Johnson Sporting Goods Co.

AUTOMOBILE FUR COATS

Our coats are extra long and full sweep, and most suitable for auto wear.

Dog Skin Coats - $27 to $32

Calf Skin Coats - $40 to $50

Coon Skin Coats - $65 to $115

Fur Robes - $18.50 to $40

Plush Robes - $4.50 to $11

Wool and Fur-Lined Gloves - $1 to $7.50

[illegible] Washington St., Corner Cornhill, Boston.


## A LOT OF THINGS COULD BE DONE WITH A $75,000 PURSE

### JEFF HAS BAD ARM.

#### Hurt Playing Baseball and Now Under Treatment.

NEW YORK, Nov. 6.—Jeffries is trying to straighten that wonderful right arm of his. Daily he goes to a specialist and has [illegible] charged with electricity. It is no secret that when Jim stands erect his right arm crooks up at the elbow until his forearm is lying horizontally at his waist line.

Jeff played a game of baseball one day in Los Angeles, when he wasn't in good shape. [illegible] was sore the next day. [illegible] In a few weeks he [illegible] the arm was crooked at the elbow and showed no signs of straightening [illegible] made a difference of over an [illegible] reach when he held his two [illegible] with arms outstretched.

That arm worried Jeff at the time he started to do light work in California in preparation for the Eastern trip. He was always tugging at the pulleys with his right hand, trying to recover that all-important [illegible] reach.

When Jeff started to work at Cooper's [illegible] on his return from Europe, he [illegible] to go to Dr. Delcraft, the [illegible] specialist, to see if he could [illegible] tendons and muscles [illegible]. Every day regularly after [illegible] gymnasium work, he makes [illegible] electrical treatment.

### Arts Ties Latin.

Mechanics Arts High School sprung a [illegible] on Boston Latin at the American League grounds yesterday afternoon in the [illegible] League, when it came back at [illegible] Latin School boys in the second half [illegible] annual contest and tied up the [illegible] after it looked as if the Latin School [illegible] were to be returned sure winners. [illegible] Then came [illegible] Nisson, the [illegible]

[illegible]

### Fast Work by St. Johns.

[illegible]

### Thornton in a Tie.

[illegible]

### Hardings Are Champs.

The Harding A. A. of Revere won the 125-pound championship of the State by defeating the Lincoln A. A. of Somerville at the latter city by a score of 6 to 0. The Lincolns were outplayed by the [illegible] in every department of the game, but the crowd [illegible] the Lincoln management, prevented the Hardings from making a [illegible] The [illegible] game on account of darkness [illegible] on the Lincolns' 20-yard line. [illegible] of the game was a forward pass [illegible] of the Hardings, which went for a touchdown.

### MELROSE FRESHIES WIN.

Melrose freshmen won from Medford freshmen at Medford 6 to 0. The game was [illegible]

[illegible]

### Easy for Ft. Andrews.

The Fort Andrews basketball team defeated the [illegible] team last night at Fort Andrews by the score of 29 to 10.

### $20,000 for Colt.

An offer of $20,000 is reported to have been made and refused for the three-year-old colt O'Neil (2:13¾).

### SHAWMUT IN LEAD.

#### Has Single Point Advantage Over Dunn in Bowling.

Shawmut has a lead of a single point in the Furniture Bowling League, which, in fact, is the relative distance between the first four teams. Shaughnessy of the Osgood five holds command in the individual average with 93 to his credit. The standing:

TEAM STANDING.

| | Won. | Lost. | Total Pin Fall. | Av. |
|---|---|---|---|---|
| Shawmut | 13 | 3 | 4951 | 412 |
| Dunn | 12 | 4 | [illegible] | [illegible] |
| Atkinson | 11 | 5 | [illegible] | [illegible] |
| Osgood | 10 | 6 | [illegible] | 419 |
| Ferdinand | 6 | 10 | [illegible] | 414 |
| Fray | 7 | 9 | 4963 | [illegible] |
| Morse | 5 | 11 | 4853 | 404 |
| Moller | 0 | 16 | 4570 | 381 |

INDIVIDUAL AVERAGE.

| | | | |
|---|---|---|---|
| Shaughnessy, Osgood | 93 | Tarner, Atkinson | 87 |
| Baker, Dunn | 90 | Barnette, [illegible] | [illegible] |
| Lambert, Atkinson | 89 | [illegible] | [illegible] |
| Foster, Osgood | 88 | [illegible], Dunn | [illegible] |
| [illegible], Atkinson | 88 | [illegible] | [illegible] |
| Carroll, Shaw | 87 | Mackenzie, Fray | [illegible] |

### PLAYED EXTRA HOLE.

#### Gardner Beats Mirriman for University Golf Championship.

NEW HAVEN, Ct., Nov. 6.—After one of the most hotly contested match was played on the Yale Golf Club links, Robert A. Gardner, 1912, defeated Buchanan P. Merriman, 1910, thereby winning the University Golf championship. At the end of thirty-six holes the men were even up, and an extra hole was necessary.

Gardner was one up at the end of the morning round. Merriman made a fine thirty-five going out in the afternoon and took the lead, but the match ended all square. The scores were as follows: Gardner, 77, 79—156. Merriman, 78, 78 [illegible]. Gardner won the extra hole in 4 to 5.

Gardner is the National amateur champion and lives in Chicago. Merriman is the Connecticut champion. He resides Waterbury, Ct.

### RUSSELL WON ROLLOFF.

#### Puts Up Total of 337 at Old Colony Alleys.

Russell put up the high score in the weekly roll off at the Old Colony alleys with the handsome total of 337, his [illegible] string netting him 136 pins.

"Old Hoss" Putnam held the lead to [illegible] string with an advantage of [illegible] pins over Russell. His total [illegible]

[illegible]

### Brockton Loses Again.

BROCKTON, Nov. 6.—Brockton again lost at polo here tonight to Fall River by a score of 7 to 5, making 7 games lost in [illegible]

[illegible]

### English High Beaten.

WORCESTER, Nov. 6.—Worcester High defeated Boston English High here to-day in a hard fought game 11 to 8. Both teams played fine football. The work of Keegan and Doyle was best for the home team, while Goodman and Pfan starred for the visitors. Summary:

[illegible]

Score—Worcester 11, Boston English High 8. Touchdowns—Keegan and Mulcahy, Pfan. [illegible] Linesmen—Kneeland and McFarland. [illegible] Referee—Burke, W. P. I. Umpire—McCabe, M. I. T. Field Judge—M. J. Mulcahy. Time—20-minute halves.


HAVE YOU A DEN?

Supplies for dens, beer-steins, whist prizes, pipe racks, pipes for smoke talks. JUSTUS, 99 Portland.


## CRIMSON ROLLS UP 18 POINTS ON CORNELL

Continued from Preceding Page.

time to time. Harvard failed to gain on [illegible] plays and only saved the ball through a Cornell fumble.

Cornell again showed weakness, and two sets of punts, one of them another [illegible] kick by the Ithaca fullback, gave O'Flaherty the ball on Cornell's 42-yard line, despite a penalty that had lost Harvard fifteen yards in midfield.

This is where Harvard braced for one of those crushing line plays and Percy Smith [illegible] what Minot had done [illegible] He went through [illegible] own team dragged [illegible] men clinging at his heels [illegible] twenty yards in advance, his red sweater being torn from his back in the [illegible].

Cornell yelled to "hold" and for the next nine plays the ball was fought [illegible] series of thrilling struggles within a space of thirteen yards. [illegible] was all but held for downs [illegible] the ball by the slightest [illegible]

[illegible]

With five yards to gain for downs [illegible] to go for a touchdown [illegible]

[illegible]

Harvard made short work [illegible] Starting with the [illegible] kick off at the Crimson [illegible] line, the Harvard [illegible] clear across the [illegible] yards for the Cornell [illegible] forward pass got [illegible] on the Harvard [illegible]

[illegible] pass, but this time recovered it and Rogers shot around left end for a clean twelve yards' run for a touchdown.

### SOCIETY GIRLS, CLAD IN FURS, CHEER FOR THE HARVARD ELEVEN

Did you ever hear society maids and matrons root at a real, live football game? Of course they applaud mildly at the opera, are often even roused to a sort of enthusiasm at the races but at football they simply forget themselves, yell, stamp and do all sorts of [illegible] to [illegible] on Harvard to victory.

[illegible] first game of the season [illegible] smart set was in evidence [illegible] grand stand [illegible] to get a glimpse of the new [illegible] coats and hats.

[illegible] with a party of friends [illegible] She wore a [illegible] brown [illegible] with wings [illegible] Miss [illegible] Mrs. [illegible] and Miss Oliver [illegible]

Eleanor Sears, always a loyal rooter for Harvard, was [illegible] She was with a crowd of young people [illegible]

[illegible] the Harvard side of the stadium.

Miss [illegible] Porter in a long gray fur [illegible]

[illegible] who has just come up to [illegible] her sister Rosa [illegible] Miss Leslie was in a long black [illegible] and [illegible] turban, relieved by a [illegible] and Miss Rosamond in a [illegible] hat. They were with [illegible] mother, Mrs. Robert S. Bradley, who [illegible] black gown and long black [illegible]

Mrs. [illegible] S. Draper [illegible] black and her [illegible]

[illegible] crimson.

Miss Priscilla Sturgis was there with her fiancé [illegible] in a dark gray cloth gown [illegible] fur coat and black fur hat trimmed with crimson.

Adelaide Jackson, in dark brown cloth and fur toque, was with a lot of Vincent Club girls, including [illegible] Thayer, Ruth Winsor and [illegible] Millet, whose engagement was recently announced.

Others noted in the throng were Mary Josephine Amory in a long black fur coat and fur hat, Mrs. John L. Bremer, Mrs. Joseph S. Bigelow, Miss Anna Cabot, Miss Louise Coolidge and Miss Barbara Higginson.


Dr. Hallock's

Famous Remedies

CURE TO STAY CURED

Nervous Diseases, Chronic Diseases, WEAKNESSES

$1 BOX SENT FREE

DR. HALLOCK'S ELVITA PILLS, [illegible] nervous and physical debility, exhausted vitality, loss of memory, mental anxiety, melancholy, dark rings under the eyes, wasting weakness, weak back, lack of strength, energy or ambition, bad dreams, restless at night, despondent. Has restored thousands. A single package proves their great invigorating qualities. Makes men powerful, virile, magnetic, giving strength, courage and reserve nerve power. These good results are permanent and lasting. Our remedy will accomplish what all weak men desire. $1 per box at druggists. A regular $1 box sent free for trial by mail only, in plain package, on receipt of 10 cents to pay postage.

DR. HALLOCK'S ELVITA CAP[illegible] for kidney and urinary complaints. Relief in 24 hours. Don't pay big prices; send for a box of these capsules and cure yourself at home, $1 at office or by mail in plain package.

All acute and chronic diseases [illegible] all diseases of the nervous system, blood, bladder and kidneys [illegible] disorders of the blood, anemia, acne, pimples or blotches on the face, ulcers or sores on the body, falling hair, pain in the back and legs cured to stay cured without detention from business, privately, by expert specialists. Consultation free. Our [illegible]ical book on all diseases and weaknesses should be read by every man; sent sealed free. Send for it to-day; you will be a better man by reading it. Office hours daily, 9 to 9. Sundays, 10 to 1.

DR. HALLOCK CO., 114 Court St., Boston, Mass

Office located 60 years at the same old stand, corner Court and Stoddard sts., between Bowdoin sq. and Sudbury st., one minute's walk from Scollay square. Oldest, most modern and most reliable in the country, as back files of city papers show and all old residents know.


## MAX LANDY STAR OF B. A. A. BOXING MEET

The amateur boxers had their innings at the first [illegible] given by the B. A. A. in its gymnasium last night with fourteen bouts on the card, which included the semi-final and final bouts for the watch prizes that went to the winners.

[illegible]

[illegible] Forest Hills scored a [illegible]

[illegible]

### MADISON A. C. TO OPEN.

The strong Madison A. C. of Charles[illegible]

[illegible] of this game will get a full value, for dancing will be held after the games.


## $3.50 Recipe Cures Weak Men---Free

### Send Name and Address To-day—You Can Have It Free and Be Strong and Vigorous

I have in my possession a prescription for nervous debility, failing memory and lame back, [illegible] that has [illegible] so many worn and nervous men right in their own homes without any additional help or medicine, that I think every man who wishes to regain his power and virility quickly and quietly, should have a copy. So I have determined to send a copy of the prescription free of charge, in a plain, ordinary sealed envelope to any man who will write me for it.

This prescription comes from a physician who has made a special study of men, and I am convinced [illegible] for the [illegible]

[illegible] send them a copy in confidence [illegible] fail [illegible] harmful patent [illegible] what I believe is the quickest acting [illegible] remedy ever devised, and so cure himself at home quietly and quickly. Just drop me a line like this: Dr. A. E. Robinson, [illegible] Luck Building, Detroit, Mich., [illegible] recipe [illegible] charge. A great many [illegible] $3.00 [illegible] like this—but I send it entirely free.

Health Dilating Syringe

FOR WOMEN

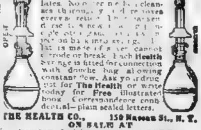

Perfect in results because it dilates. No other method cleanses thoroughly and removes every secretion. [illegible] Each Health Syringe is fitted for connection with douche bag allowing constant flow. Ask your druggist for The Health or write today for Free illustrated book. Correspondence confidential—plain sealed letters.

THE HEALTH CO., 150 Nassau St., N. Y.

ON SALE AT RIKER-JAYNES DRUG STORES.

Every Woman

is interested and should know about the wonderful MARVEL Whirling Spray. The new Vaginal Syringe. Best—Most convenient. It cleanses instantly.

Ask your druggist for it. If he cannot supply the MARVEL, accept no other, but send stamp for illustrated book—sealed. It gives full particulars and directions invaluable to ladies. MARVEL CO. 44 East 23d Street, NEW YORK.

For sale by Riker-Jaynes Drug Stores, eight in Boston. Mail order solicited.

J. P.

For weakness, lack of vigor, brain fag, unnatural infirmity, for the tired and worn out man, to sharpen the appetite aid digestion, quiet the nerves, to invigorate the whole system, we earnestly recommend Juven Pills. Perfectly safe to take, give great satisfaction. One box will do wonders in most cases. We firmly believe this medicine has more rejuvenating, revitalizing, nerve, body and brain toning force than has ever before been offered. Mailed only on receipt of this adv. and $1, by the originators, C. I. Hood Co., proprietors Hood's Sarsaparilla, Lowell, Mass. 501

URINARY COMPLAINT RELIEVED IN 24 HOURS

Each Capsule bears the name MIDY

Beware of counterfeits

ALL DRUGGISTS

# BOSTON AMERICAN SPORTS

## TUFTS LOSE GAME THROUGH FUMBLE

### Syracuse Only Able to Earn Touchdown Made Early in First Half.

SYRACUSE, N. Y., Nov. 6.—In a [illegible] dreary display of football, in which penalties were frequent and fumbling [illegible], Syracuse defeated Tufts, 5 to 0, at [illegible] Stadium this afternoon. It was mostly a kicking duel between Shaw and Henry, in which the Syracuse [illegible] had the better [illegible] of Syracuse [illegible] came immediately after the kickoff on a fumble and a well-executed [illegible]. After that Syracuse was content to hold Tufts without scoring and Shaw punted [illegible].

A crowd of 6,000 attended [illegible]. [illegible]

#### Worked Forward Pass.

[illegible] gained fifteen yards for Syracuse on a forward pass. [illegible]

#### On Tufts Ten-yard Line.

After Henry kicked Syracuse again reached the leather to Tufts ten-yard line. Tufts again held for downs and Henry kicked out of danger. Once more the ball was worked on line plays to Tufts [illegible] ten yard [illegible] Syracuse couldn't overcome [illegible] stubborn defence of the Tufts line [illegible] and lost the ball on downs. [illegible] kicking duel for the remainder of the half. The game ended with the ball in possession of Tufts on Syracuse forty-five-yard line. Tufts never got nearer the goal with the ball than to the Syracuse twenty-five-yard line and the Easterners made first down only twice during the game. Lineup: [illegible]

### Dorchester 12; Orient A. A. 6.

The Dorchester Heights defeated the [illegible] Orient A. C. of East Boston at the Winthrop High School field by the score of 12 to 6. The feature of the game was the playing of Rosenthal and Cahill for the winners and Sears for the Orients. Score:

| DORCHESTER HEIGHTS. | | ORIENT A. A. |
|---|---|---|
| Eames, l.e. | r.e. | McDowell |
| [illegible], l.t. | r.t. | Sullwell |
| [illegible], l.g. | r.g. | Kane |
| Donovan, c. | c. | Jones |
| Sullivan, r.g. | l.g. | Farley |
| [illegible], r.t. | l.t. | [illegible] |
| [illegible], r.e. | l.e. | [illegible] |
| Sheehan (capt.), q.b. | q.b. | [illegible] |
| Cahill, l.h.b. | r.h.b. | Beason |
| Morrissey, r.h.b. | l.h.b. | C. [illegible] |
| Rosenthal, f.b. | f.b. | Sears |

Score—Dorchester Heights, 12; Orient A. A. C., 6. Touchdowns—Rosenthal (2), Sears (1). Goals from touchdown—[illegible]. Referee—McDowell. Umpires—McPhee, Jones. Attendance—600.

### Arcadias by 8 to 6.

[illegible] Arcadias of Roxbury defeated the Reserves of [illegible] in a close contest yesterday, 8 to 6. [illegible] Roxbury were outweighed in every department but held their opponents well. [illegible] the visitors while the [illegible] of the whole Roxbury team was excellent. Lineup: [illegible]

| RESERVES. | | ARCADIA. |
|---|---|---|
| [illegible] | r.e. | Hanneron |
| [illegible] | r.t. | Kent |
| [illegible] | [illegible] | [illegible] |

Score—Arcadia A. C., 8; Reserves, 6. [illegible]

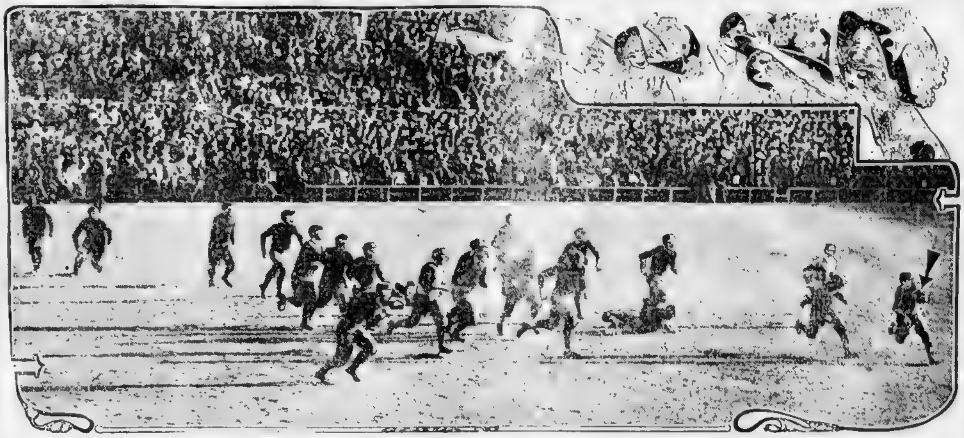

## HOFFMAN, CORNELL'S RIGHT HALF BACK, MAKES A BRILLIANT END RUN

*Hoffman made two remarkable end runs—one in each half and they stood out as features of the game since neither team attempted to skirt the ends except in these and on other instance. As shown in the picture, Hoffman in the first half beat the whole field to the end and got around it on Harvard's 52-yard line. He ran fifteen yards clear before thrown. In the second half he did the same trick around right end for 35 yards, the longest clean run outside the line at the Stadium this year. But he got an inch out of bounds for just one stride and only netted 18 yards. Arrow points to Hoffman.*

## COUSENS WINS FOR SOMERVILLE HIGH

Cousens, the big full back of Somerville High turned the tide of victory in favor of his team on the Malden High School field yesterday afternoon when he made a run of 60 yards, shaking off his opponents and securing the only touchdown made by his team. The game ended, 6 to 5, in favor of Somerville.

When the game opened Somerville was the favorite choice of the spectators, but hardly had the contest commenced when it was realized that the visiting team was up against the hardest proposition it had faced this year. Malden, with its heavy line, smashed through the Somerville opposition time and time again for big gains. By hard and persistent playing Malden rushed the ball to Somerville's 15 yard line. Here Malden was penalized on a forward pass and Somerville rushed the ball to the centre of the field.

Step by step Somerville worked its way towards the Malden goal, breaking through the Malden line between left tackle and guard. When the whistle blew at the end of the first half the ball was on Malden's [illegible] yard line and neither team had scored. This was the nearest Somerville went to the Malden goal by line bucking.

Soon after the opening of the second half, Malden had worked the ball towards Somerville's goal when an attempted forward pass gave the ball to Somerville. The latter team had got back to near the center of the field when Cousens secured the pigskin. Running around Malden's right end, Cousens shook off several who attempted to tackle him and raced behind Malden's goal. Woodman kicked a goal.

Malden's lineup was then changed, Cosgrove being put in the backfield and McIrms taking his place in the line. By hard line bucking, Malden then pushed Cosgrove across the line for a touchdown, Wescott failing to kick between the uprights.

While Somerville had won the game in number of points, those who witnessed the battle were unanimous in the opinion that the Malden team had done the superior playing and only the lack of generalship had prevented the victory going to the Malden team. [illegible]

| SOMERVILLE HIGH. | | MALDEN HIGH. |
|---|---|---|
| [illegible] | | [illegible] |
| Woodman, l.g. | r.g. | Rimes |
| [illegible] | | [illegible] |
| Pierce, Gates, r.g. | l.g. | Marston |
| [illegible] | | [illegible] |
| E. Garland, R. Garland, r.h.b. | | [illegible] |
| [illegible] | l.h. | Milliken, Cosgrove |
| Cousens, f.b. | f.b. | A. Maier |

Score—Somerville H. S. 6, Malden H. S. 5. Touchdowns—Woodman, [illegible]. Umpire—[illegible]. Referee—[illegible]. Time—Twenty-minute halves. Attendance—1,200.

### May Succeed Abstein.

PITTSBURG, Nov. 6.—Bob Tarleton, who played first base for Wheeling, the pennant winner of the Central League in 1909, may be the man to succeed Bill Abstein as first baseman for the Pittsburg Pirates.

## YALE 1913 HOLDS PRINCETON TO TIE

YALE FIELD, New Haven, Nov. 6.—Yale and Princeton freshmen played a scoreless tie game to-day, and as Princeton, 1913, licked their Harvard class rivals last Saturday, Yale's hopes rise for licking Harvard, 1913, in Cambridge next Saturday.

The star playing was done by Captain Pendleton of Princeton, Spaulding and Sculls of Yale. Neither side scored the first half. Yale outplayed the Tiger cubs, twice getting the ball on their 35 yard line. In the first instance Yale lost the ball on an interrupted forward pass and in the second on an onside kick.

Spaulding, the Yale left halfback, scored three fifteen-yard runs. Captain Pendleton of Princeton reeled off a twenty-five yard run back of a punt just as the half closed, recording the only visible run of the half, and for the first time putting the ball on Yale ground.

In the second half Pendleton ran back a kick to midfield and dogged rushes by Princeton brought the ball to the Yale thirty-yard line, where Pendleton tried a quick place goal, which was blocked. Princeton again smashed through the Yale line.

Walter Camp replaced Newberry and checked the Tiger gains. Sculls of Yale blocked another quick place try for goal, setting the Tigers back to their thirty-five-yard line. Baker ran Pendleton's punt back of centre and Camp kicked to Princeton's twenty-five-yard line. Pendleton returned the punt to Yale's forty-yard line just as the game closed.

| YALE, 1913. | | PRINCETON, 1913. |
|---|---|---|
| Peabody, l.e. | r.e. | Dunlap |
| Sculls, l.t. | r.t. | Patterson |
| Adams, l.g. | r.g. | Wright |
| Read, c. | c. | Bonnetha |
| Young, r.g. | l.g. | Woodruff |
| Walter, r.t. | l.t. | Lee |
| Reilly, r.e. | l.e. | Coleman |
| Gates, Dyer, q.b. | q.b. | Pendleton |
| Spaulding, l.h.b. | r.h.b. | Brown |
| Baker, r.h.b. | l.h.b. | Hulow |
| Newberry, Camp, f.b. | f.b. | Heath |

Score—Yale, 1913, 0; Princeton, 1913, 0. Referee—Davis. Umpire—Hall. Time—25-minute halves.

### FRESHMEN WIN.

#### Tufts Youngsters Beat Sophs in Annual Game.

The annual Freshman-Sophomore football game resulted in a victory for the Freshmen with a score of 5 to 0.

The score was made in the first half when two forward passes in succession by Strong and Hunnewell took the ball over the line. The kick for goal failed.

The Freshmen had as their stars Bennett and [illegible] while Bicknell played well for the Sophomores. Score:

| FRESHMEN. | | SOPHOMORES. |
|---|---|---|
| Strong, l.e. | r.e. | Field |
| [illegible], l.t. | r.t. | Nickerson |
| Tattan, l.g. | r.g. | Fuller, Coombs |
| [illegible], c. | c. | West, Anderson, Killion |
| [illegible], r.g. | l.g. | Quennell |
| Hunnewell, r.t. | l.t. | Killion |
| Goff, r.e. | l.e. | Boynton |
| Sterling, q.b. | q.b. | Browne |
| [illegible], l.h.b. | r.h.b. | Davis, Carter |
| Bennett, r.h.b. | l.h.b. | Brigham |
| Tost, f.b. | f.b. | Bicknell |

Score—Freshmen 5, Sophomores 0. Touchdown—Hunnewell. Umpire—D. Martin. Referee—Jones. Timer—H. G. Chase. Linesmen—Amsden, '11 and Herrick, '12. Time—20-minute halves.

### COLBY TAKES BRACE.

#### Outplayed in First Half by Maine She Wins, 17 to 6.

ORONO, Me., Nov. 6.—Outplayed by U. of M. in the first half, Colby showed a decided reversal of form in the second and by gains on punts and fierce attacks on end and tackle, took the ball down the field twice and over for touchdowns, winning by a score of 17 to 6. Captain Ralph Good of Colby gained most of the ground in the second half, ripping through for long gains. Stacey and Roy Good also showed strong and fast.

The first half ended: Colby, 6; Maine, 6. Colby scored in the first five minutes, Erwin capturing a pass over the fullback's head and dashing for the line with a clear field. Maine scored on steady line plunges. The call of time may have saved Maine from a touchdown, as Colby had the ball on her three-yard line. Summary:

| COLBY. | | MAINE. |
|---|---|---|
| Mikelski, Todd, l.e. | r.e. | Buck, King |
| Soule, l.t. | r.t. | Bigelow, Rider, Burney |
| Green, l.g. | r.g. | Wright |
| Hamilton, c. | c. | Ealee |
| Rogers, Mahoney, r.g. | l.g. | Sawyer, Derby |
| Reed, Beech, Rogers, r.t. | l.t. | Ray |
| Erwin, r.e. | l.e. | Cook |
| Welsh, q.b. | q.b. | Cleaves, Smith |
| Ralph Good, l.h.b. | r.h.b. | Parker |
| Roy Good, r.h.b. | l.h.b. | Carleton, Hosmer, Smiley |
| Stacey, f.b. | f.b. | Hatty, Pratt |

Score—Colby, 17; Maine, 6. Touchdowns—Erwin, Roy Good, Stacey, Parker. Goals from touchdowns—Welch 2, Cook. Umpire—Kilpatrick, Princeton. Referee—Hapgood, Brown. Field judge—Dorman, Columbia. Linesman—Jones, Haverford. Time—35-minute halves.

## PENNSY SAVED IN LAST 3 MINUTES

PHILADELPHIA, Nov. 6.—In the most remarkable game of the season on Franklin Field yesterday, Pennsylvania and Lafayette played a drawn battle. Score, 6 to 6. Pennsylvania was lucky to escape a defeat for it was only in the last three minutes of play that the Quakers succeeded in tieing the score. That they did so was the product of the brilliant work of Hutchinson.

Neither side scored in the first half, but early in the second half, with the ball on Pennsylvania's five yard, McCaa made a clever forward pass to Dannehauer, who scored a touchdown. McCaa kicked a goal.

Pennsylvania's case looked hopeless, but at this juncture the Pennsylvania coaches took out Scott, Helbing and Young and replaced them with Sommer, Hutchinson and Ramsdell. The coming of Hutchinson turned the tide of battle. He made a series of brilliant runs, the longest being thirty-five yards and it was finally Hutchinson who carried the ball five yards for Pennsylvania's touchdown. The vitally important one point that would make it a tie game and save Pennsylvania from defeat Braddock made by kicking the goal. Summary:

| PENNSYLVANIA. | | LAFAYETTE. |
|---|---|---|
| [illegible] | r.e. | Sebastian, [illegible] |
| Fretz, Burns, l.t. | r.t. | McCutcheon |
| [illegible] | r.g. | [illegible] |
| [illegible] | c. | Foreman |
| Lamberton, Pike, r.g. | l.g. | [illegible] |
| Ferrier, r.t. | l.t. | [illegible] |
| Marks, r.e. | l.e. | [illegible] |
| Miller, q.b. | q.b. | [illegible] |
| Hebeman, Sommer, l.h.b. | r.h.b. | Conner, Alexander |
| Young, Ramsdell, r.h.b. | l.h.b. | [illegible] |
| Scott, Hutchinson, f.b. | f.b. | McCaa |

Score—Pennsylvania 6, Lafayette 6. Touchdowns—Dannehauer, Hutchinson. Goals from touchdowns—McCaa, Braddock. Referee—Sharpe, Yale. Umpire—[illegible] of Brown. Field judge—Hinckey of Yale. [illegible] Crowell, Swarthmore. Time of halves—35 minutes.

### NEWTON SWAMPED.

#### Waltham High Piles Up Score of 41 to 0.

The speed of Walter Stankard and the cleverness of Jack Leary were too much for their opponents in the annual game between Waltham High and Newton High yesterday afternoon and the red and white won 41 to 0. That the Waltham city eleven piled up so many points came as a surprise even to its own followers, although the weakness of the Newton team was evident from the opening rush.

Waltham scored in the first minute of the first half after she had made good use of the open game which characterizes her styles of play. After that four more tallies followed in short order before the close of the period. Newton got the ball once as far as Waltham's four-yard line, but lost it on downs.

| WALTHAM HIGH. | | NEWTON HIGH. |
|---|---|---|
| Stankard, l.e. | r.e. | Gallagher, Forte |
| Cobb, l.t. | r.t. | Weaver, Kelley |
| Metz, Fowler, l.g. | r.g. | Taylor |
| Thomas, c. | c. | Hopkins |
| S. Smith, r.g. | l.g. | Noonan |
| Albro, [illegible], Dent, Miller, McAllister, McCabe, r.t. | l.t. | Marshall |
| Evans, Ellson, Raynor, Ryan, Swain, r.e. | l.e. | Glancy, Blue |
| T. Smith, Day, q.b. | q.b. | Barber |
| Barry, l.h.b. | r.h.b. | Osborne, Wilson |
| Leary, r.h.b. | l.h.b. | Ryder, Batty |
| Sanderson, Ross, f.b. | f.b. | Allen |

Score—Waltham High 41, Newton High 0. Attendance—6,000. Touchdowns—Stankard 3, Leary 2, Barry 2. Goals from touchdowns—Sanderson 3, Ross. Linesman—Handrahan. Referee—S. Lwafeld of Brown. Umpire—Bentley. Time—25m. periods. Field judge—Sheehy, of Tufts.

### Needham H. 40; Hyde Park H. 0.

In a one-sided game Needham High defeated Hyde Park High at Needham by the score of 40 to 0. The features were the playing of Dunn and Mills of Needham. The lineup:

| NEEDHAM HIGH. | | HYDE PARK HIGH. |
|---|---|---|
| Devine, r.e. | l.e. | Gould |
| Burnham, r.t. | l.t. | Shapiro |
| Allen, r.g. | l.g. | Luston |
| MacAdams, c. | c. | King |
| Martin, l.g. | r.g. | Lesson |
| Powers, l.t. | r.t. | Collins |
| O'Brien, l.e. | r.e. | Mahoney |
| Crossman, q.b. | q.b. | Connell |
| Mills, l.h.b. | r.h.b. | Marghar |
| Woodard, r.h.b. | l.h.b. | Fellows |
| Dunn, f.b. | f.b. | Read |

Score—Needham High, 40; Hyde Park High, 0. Touchdowns—Dunn [illegible], Powers 2, Woodard 1, Mills 1. Goals from touchdowns—Woodard, 8. Time—Two 20 minute periods. Umpire—Stitt. Referee—Adams. Linesmen—Merrill and Stanwood. Attendance—[illegible].

### Murphy Goes to Macon.

Tommy Murphy, after the Old Glory sale, will go to Macon, Ga., with his stable for the Winter. He is now enjoying a few weeks' recreation after the hard campaign, and is at the Brezzell, in New York, where he will remain until shipping South.

## ANDOVER IS WINNER OVER EXETER, 3-0

Continued from Page 1, this Section

the side lines silenced with the stunning reality of defeat as the game finished and their eleven supposed to be a couple of touchdowns stronger passed off the grid from the first beaten team that ever played on Exeter's fine new field.

### No Excuse for Exeter.

Exeter had no excuse for defeat after it was all over and they could have no good one. Exeter in to-day's contest lost to a better team and one that beat them to it from every possible angle. The Andover team lined up better, they played better as a team and they had some better individuals and they also had coming to them most of the luck and in the early stages of the game were allowed to get away with a play which gained some valuable ground but which was rather doubtful as far as the rule book was concerned. The rule book didn't bother the officials much and generally when a point came up that needed a decision the conferences between the big fellows running the game was not pleasing to the crowd and certainly did bother the players. Andover got a little the better of the rulings but what they got had no effect on the game.

The two teams were very evenly matched in every way except punting and football brains. Andover had it on Exeter in kicking and certainly showed the best science as the game was played.

Both teams played straight football as a rule but when they didn't both uncovered something remarkable in the way of the open game both failed to get away with what they expected.

Exeter had two chances after being scored on by Porter's nice kick to get away with the game but rather foolishly attempted straight plays instead of trying to get away with some trick or open play and lost out. Andover, after scoring, very wisely played on the defensive except when compelled to uncover something.

### Battle in Midfield.

Outside of Porter's kick which won the game and which was a peach, the battle of the two teams was fought in the middle of the field in a steady way.

After Captain Large had won the toss he decided to take the wind and Downing kicked off to Porter who came back 25 yards. Then the play went from one side to another in the middle of the field with Andover outpunting Exeter but the running back of the kicks by the Exeter backfield evened up things. Both lines proved stonewalls as far as gaining ground was concerned with the Crimson line doing a little the better work and having more [illegible] to do. After the first ten minutes of play Andover got in a hole owing to a punt of Fletcher's which went outside on the thirty five yard line but Exeter did not deliver the goods which would have won and Cornell was forced to punt and punted outside. Then Andover started something that was real good.

Porter, Fletcher and Rogers went into the line and McDonald and Van Brock in around the ends and made fast gains towards the Exeter line. The good looking march was stopped by a forward pass which went wrong and an onside kick also and Andover punted out of bounds on Exeter's 20-yard line. Then Cornell got contest, making 20 yards around the left end, but then when he tried the little fellow on the other side was thrown back for a loss of three yards. This made Exeter punt and on Andover's first try Rogers went straight through the line for 20 yards and Porter made half that distance through the same hole. Fletcher followed up with 15 yards but Andover lost its chance owing to a holding penalty but recovered a fumble of a trick play blocked by Faulkner and during the remainder of the half the play was in midfield.

### No Lineup Changes.

Neither team made changes in the lineups starting the second half, and for the first time in many years did not during the game, and until late in the second half the play was in the middle of the field, when an attempt to punt by Captain Downing was blocked by Fletcher and recovered by Rogers on the twenty-five yard line. Exeter held for two line plunges and then Porter took a chance standing on Exeter's twenty-eight-yard line and booted the ball over the cross bar for the only score of the contest. Andover then went on the defensive and as Exeter could not deliver anything good, held their advantage of three points until time was called, with the ball on Andover's twenty-four-yard line.

### Scoreless Game at Lynn.

LYNN, Nov. 6.—The Joseph Warren A. C. second team fought a no score game with the Ashmont A. C. of Lynn this afternoon. Friedman, halfback for the visitors, made a twenty-five-yard run. The Roxbury Club claimed a touchback, but the referee would not allow it.

## BOWDOIN WINS FROM BATES, 6-0

LEWISTON, Me., Nov. 6.—Bowdoin defeated Bates this afternoon on Garcelon field, by a score of 6 to 0. Both teams put up an excellent game. Bowdoin's weight was nearly twenty pounds to a man heavier than Bates.

In the first half neither goal was in any serious danger. Bowdoin's best work was her line plunging. On account of her great weight she made gains steadily.

In the second half after fifteen minutes' play Bowdoin worked the ball down to Bates' goal and by hard grueling work succeeded in pushing Kern over for a touchdown, and E. Smith kicked the goal. Summary:

| BOWDOIN. | | BATES. |
|---|---|---|
| [illegible], E. N. Smith, l.e. | r.e. | Dacey, Metcalf |
| Newman, l.t. | r.t. | D. Andrews, [illegible] |
| Pratt, l.g. | r.g. | [illegible] |
| Boyden, c. | c. | [illegible] |
| [illegible] | l.g. | [illegible] |
| [illegible], r.t. | l.t. | W. Andrews |
| Hurley, r.e. | l.e. | Carroll, [illegible] |
| Wales, q.b. | q.b. | Keaney, [illegible] |
| F. Smith, l.h.b. | r.h.b. | Dennis, [illegible] |
| Lancaster, r.h.b. | l.h.b. | Conklin, Dennis |
| Kern, f.b. | f.b. | Lovely |

Score—Bowdoin 6, Bates 0. Touchdown—Kern. Goal from touchdown—E. Smith. Umpire—Farmer, Dartmouth. Referee—Tausig, Cornell. Field judge—Wambold, Lafayette. Linesman—Rawson, Colby. Time—30m. halves.

### WILLIAMS WINS.

#### Berkshire Team Noses Wesleyan Out 7 to 6

MIDDLETOWN, Ct., Nov. 6.—In one of the most hotly contested games ever played on Andrus Field Williams defeated Wesleyan here to-day by the score of 7 to 6.

Wesleyan made a touchdown near the beginning of the game by the excellent offensive work of White, Reynolds and Sebbie. White finally carried the ball over and Pazzetti kicked the goal.

Williams came back strong in the second period and after ten minutes of play scored two points on a safety. Wesleyan continued to lead 6 to 2 until [illegible] minutes of the game. By that time Wesleyan's first men had given way to subs and were unable to stand [illegible]. Williams slowly advanced the ball yard by yard, and finally Prindle was sent over for the score that won the game. Lewis missed the goal. Summary:

| WILLIAMS. | | WESLEYAN. |
|---|---|---|
| Smith, l.e. | r.e. | Wright |
| F. Brooks, l.t. | r.t. | During |
| [illegible], l.g. | r.g. | [illegible] |
| Wood, c. | c. | Miller |
| Page, r.g. | l.g. | Wilson, Parkinson |
| R. Brooks, Tillinghast, r.t. | l.t. | Bernhard |
| Pratt, r.e. | l.e. | [illegible] |
| Lewis, q.b. | q.b. | Pazzett, Bacon |
| Prindle, l.h.b. | r.h.b. | McCaffrey |
| Stevens, Stocking, r.h.b. | l.h.b. | Reynolds, Pettigrew |
| Peterson, f.b. | f.b. | White |

Score—Williams 7, Wesleyan 6. Touchdowns—White, Prindle. Goal from touchdown—Pazzetti. Safety—Williams. Linesman—Du Bow. Referee—Miller, Haverford. Umpire—Selvage, Columbia.

### TOOLE'S KICK WON.

Forest Hills and Romans played a 3 to 0 game at Forest Hills yesterday, the feature being Toole's drop kick from the [illegible] line. Lineup:

| ROMANS. | | FOREST HILLS. |
|---|---|---|
| Bowen, l.e. | r.e. | Cochrane, Parmenter |
| Conroy, l.t. | r.t. | C. Toole |
| Dempsey, l.g. | r.g. | J. Tievers, Jr. |
| Crooker, c. | c. | Saunders |
| Danahoffey, r.g. | l.g. | Dunin |
| James, r.t. | l.t. | Roan |
| Vincent, r.e. | l.e. | Murphy |
| Hamond, q.b. | q.b. | Houghton |
| O'Brien, l.h.b. | r.h.b. | Leonard, [illegible] |
| Campbell, r.h.b. | l.h.b. | [illegible] |
| [illegible], f.b. | f.b. | [illegible] |

Score—Forest Hills 3, Romans 0. Goal from field—Toole. Linesman—McNeil. Referee—Crowin. Umpires—Poten and McAdams. Attendance—500.

## VERMONT TRIUMPHS OVER AMHERST TEAM

### [illegible] Plays Forces the Ball Over [illegible] Eleven's [illegible]

[illegible]

### Neither Team Scored.

The Roman Juniors held the Clinton A. C. of Roxbury to a tie score at Franklin Park to-day. [illegible] played well. [illegible] excelled for [illegible].

| ROMANS. | | CLINTON A. C. |
|---|---|---|
| [illegible] | | [illegible] |
| [illegible] | r.h.b. | McNamar |
| Rose, l.h.b. | r.h.b. | Pack |
| Dawson, r.h.b. | l.h.b. | Wallace |
| R. Jones, f.b. | f.b. | Toomey |

Score—Roman Jrs. 0, Clinton 0. Touchdowns—R. Jones, W. Wallace. Goal from touchdowns—[illegible]. Linesmen—Norton, Souther. Referee—F. Wheeler, E. H. S. Umpire—[illegible], M. A. H. S.

### Pontiac A. C. 0; Hillsides 0.

The Pontiac A. C. and Hillsides A. C. of Roslindale played a tie score at Pierce field, Roslindale. Score: [illegible]

### Sixty-Yard Run for Score.

Dorchester A. A. won from Iroquois A. C. by a score of 6 to 0 at Brookline. The feature of the game was a sixty-yard run for a touchdown by Cornish from an onside kick. Summary: [illegible]

### Cambridge Had Walkover.

The North Cambridge Independence defeated the strong Mohawk team of [illegible] city 26 to 0 at Rindge Field, Cambridge, yesterday. Paxton again got in his usual long runs, getting a fifty and sixty yard run, the latter being a touchdown.

$1.00 DOWN

BURROWES BILLIARD AND POOL TABLE

$1 down puts into your home any Table worth from $6 to $15. $2 a month pays balance. Higher priced Tables on correspondingly easy terms. We supply all cues, balls, etc., free.

Become an Expert at Home

The BURROWES HOME BILLIARD AND POOL TABLE is a scientifically built Combination Table, adapted for the most expert play. It may be set on your dining-room or library table, or mounted on legs or stand. When not in use it may be set aside out of the way.

NO RED TAPE—On receipt of first installment we will ship Table. Play on it one week. If unsatisfactory return it, and we will refund money. Write to-day for catalogue.

The E. T. Burrowes Co., 1306 Free St., Portland, Me.

HONEST WHISKEY $2 PER GALLON

Right from the distiller in carload lots bought low, sold low. It makes friends for the house. No charge for jug and box, put up in bottles if you want it.

Send for price list.

Bottle of wine with each order this week.

Mail and express orders promptly filled.

Los Angeles Co.

51 and 53 Summer St., Boston

HOTEL REXFORD

Rooms 75c Per Day

$3.50 Per Week and Upwards.

Modern Hotel, [illegible] Water in Each Room.

Highly Recommended for Cleanliness and Comfort

Bulfinch Place, Bowdoin St.

Bulfinch St., Boston.

I CURE MEN!

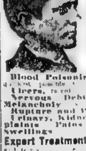

FREE CONSULTATION

Dr. Killory

[illegible] Court St.

SPECIALIST

ALL DISEASES & WEAKNESSES

Blood Poisoning [illegible] Ulcers, [illegible] Nervous Debility, Weak Back, Melancholy [illegible] Rupture and Piles [illegible] Urinary, Kidney and Bladder Complaints, Pains in Back, Painful Swellings [illegible]

Expert Treatment. Lowest Charges

[illegible] Reliable

CANCER

Cured Without the Knife

I have been curing stubborn and deep-seated cases for many years.

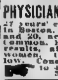

Don't give up hope

Consult me at once. Advice free.

DR. JOSEPH GRADY

238 Tremont St., Boston

Hours, 10-12, 2-5, 7-8. Sundays, 10-12 [illegible]

PHYSICIAN SPECIALIST SURGEON

27 years' experience. Most reliable in Boston. 88 Boylston st., suite 19 and 20, near Tremont st., opp. the Common. Expert treatment, speedy results, all diseases of men and women. Cure guaranteed. Terms low. Consultation free. Hours 10 to 4, 7 to 8; Sun., 3 to 5. Cut this Out.

MEDICAL and SURGICAL Specialist. Long experience, most reliable, 614 Columbus av., near Mass. av. Expert treatment. All diseases of men and women. Terms low. Consultation free. Hours 10 to 8.

# AUTOMOBILES

## LINSCOTT COMPANY HAVE NEW PLANS

Overland Motor Company Is Organized Independent of the Reo Line.

[illegible]

### Tangeman Is Touring.

[illegible]

## DEMAND RETURN TO OLD PLAN OF HOLDING ROAD CONTESTS

System of Deciding Two and Three Races at Same Time Declared Radically Wrong.

By J. C. KERRISON

[illegible]

### Confusion in Vanderbilt Race.

[illegible]

### Makers Prone to Enter

[illegible]

### Most Capable Official.

[illegible]

### Local Motorists United.

[illegible] satisfactory. Hereafter there will be one active united organization rather than two.

## ELECTRIC VEHICLES FROM STUDEBAKER

Some years ago, when it was apparent that electric vehicles would have a wide use, the Studebaker Automobile Company engaged Hayden Eames, then chief of the Electric Vehicle Company, to undertake the task of designing and marketing a class of electric vehicles such as would add to Studebaker prestige. Mr. Eames followed out his invariable plan, undertook the large task in a quiet way, preferring to do the work and let others do the thinking.

By a systematic process, and a proper display of skill, the plan has prospered and it will come as a news item of more than a little purport to most people that the Studebaker Automobile Company will now go into the building of electric vehicles on a large scale and in view of the other efforts, in the shape of gasoline automobiles, now well under way, it has been decided to make a separate department of the electric vehicle work. [illegible] Tyler, one of the able men of the Studebaker staff, formerly connected with the Studebaker Chicago branch, will hold sway over the destiny of this separated project.

The new idea is to take advantage of experience gained, build cars in accordance with the dictates of this same experience and place the whole matter on an independent footing, holding a department head of wide experience responsible for the results. Mr. Tyler is in the saddle, the work is being pressed in all directions and Studebaker electrics are being turned out at a rapid rate.

Mr. Tyler has been appointed manager of the electric pleasure vehicle department of the Studebaker Automobile Company and will represent this company in all matters relating to the electric pleasure vehicles, to act under the advice and counsel of General Manager Eames and to co-operate with and assist the various Studebaker branches in the distribution of the electric pleasure cars.

## GRANT AND MATSON GIVEN RECEPTION

Winners of Vanderbilt Races Remembered by Boston Friends at Banquet Table.

Harry Grant, in person, and Joe Matson, by deputy, last evening received the congratulations of the Bay State Automobile Association for their [illegible] work in the Vanderbilt and Massapequa contests on Long Island the Saturday previous. A week ago the plaudits of one of the greatest crowds that ever lined a motor course rang in their ears [illegible] produced no such sweet [illegible] as that heard last evening.

Then it was that [illegible] were sincere in the extreme. They came from the hearts as well as the throats of the men who have [illegible] [illegible] and it is always sweet to hear the good [illegible] [illegible]

While the two [illegible] in for the [illegible] share of the [illegible] there was [illegible] the party whose [illegible] was [illegible] and [illegible] that was [illegible] Grant's [illegible] who [illegible] the Vanderbilt was a powerful factor [illegible]

### Had Royal Good Time.

[illegible] the Bay State Automobile Association. At his right was Harry Grant, the man who drove the Alco to victory in the Vanderbilt, and on his left [illegible] the personal representative of Joe Matson, the winner of the Massapequa [illegible]

[illegible] and then came the [illegible] exercises. President Tudor was at his best when on behalf of the organization he congratulated Grant upon his victory which marked the second winning of the Vanderbilt cup by an American car and the first victory of a six-cylinder car in this contest. He spoke of the excellence of the car, but after all said [illegible] the driver [illegible] and [illegible] was the driver whom his fellows has gathered to honor. As a slight remembrance of the event he then presented to Grant a solid gold Bay State Association medal.

Grant was taken back by the presentation. He however managed to thank the gentlemen for this additional trophy and in referring to his victory was modesty itself, giving the greater credit for the same to his mechanician and also to Messrs. Whitney and Joyce, who he said had made it possible for him to drive the Alco to victory.

### Gilmore Given a Medal.

President Speare then presented to Mr. Gilmore a gold medal which the organization desired transmitted to Joe Matson, who has twice this season placed the Chalmers Detroit in the winning position. Mr. Gilmore made suitable response.

During the evening President Speare gave a short talk on good roads and the work of the A. A. A. Those present at the banquet were:

F. H. Tuder, L. R. Speare, Professor Parks, F. E. Wing, [illegible] Blake, [illegible] Broadhead, [illegible] Graves, [illegible] [illegible] Chapman, [illegible] Cooper, [illegible] H. W. Daniels, W. M. Ferris, [illegible] A. Hart, T. Harris, J. S. [illegible] Kimball, [illegible] Fred [illegible] Shaw, J. H. Todd and J. W. Bowman.

## WHITE LIMOUSINE.

### Brand New Gasoline Car Has Arrived in Boston.

The local selling organization of the White Company appeared to be in unusually good spirits yesterday afternoon over their new gasoline limousine that has just arrived. This enclosed car is of the latest design, with a seven-passenger body, and for interior lining an expensive [illegible] is now being substituted for [illegible] gives much the same appearance [illegible] features [illegible]

Besides the [illegible] particular attention is called to the long stroke motor with [illegible] feeds equipped with [illegible] and a Bosch magneto. The car has a four-speed transmission, powerful brakes, long wheel base and extra heavy front and rear axle construction. The car lists at $3600 and will more than satisfy and please the most exacting and purchasing [illegible]

### Out to Beat Record

E. P. Blake, local representative of the Jackson motor car, will repeat last year's run from Jackson to Bangor in a 1910 model Jackson car. Last year he made the run in six and one-half days. He will try to make it this year in five days. Mr. Blake will leave Jackson November 17. The distance is about 1600 miles. C. G. Percival will again be his traveling companion.


COME AND SEE THE

1910

White Gasoline Limousine

WHY? Because the newest ideas of body building and chassis design are exemplified in this Model. That most desirable feature of a closed car—easy access—is attained by the drop frame contruction, bringing the body close to the ground, while three-quarter elliptical rear springs insure easy riding without lessening stabilty.

Outward proportions and finish leave nothing to be desired; the interior is faultless in point of comfort and luxury, no detail of appointment being omitted.

To one interested in an enclosed car that is neither unwieldy nor unsightly this limousine presents a compliance with the most exacting requirements. Money can not purchase finer quality or greater comfort, in proof of which we urge your immediate personal inspection.

Price $3600
f. o. b., Cleveland, Ohio

The White Company
320 Newbury Street

AUTOMOBILE STORAGE

Are you going to store your Automobile for the Winter? If so, do not forget the

New Sudbury Garage
21 HAWKINS ST., BOSTON,

Between Sudbury and Chardon Streets. Five floors plastered and steam heated.

PAINTING AND OVERHAULING DONE AT REASONABLE PRICES.

Corbin-Coughlin Motor Co.
N. E. Distributors for
VELIE MOTOR CARS.
Office Phone, Hay. Three-0, Garage Phone, Hay. 2212-4.



FOR SALE
ONE SIX CYLINDER STEVENS-DURYEA;
One 1906 40-H.P. 7-Passenger
FIAT TOURING CAR.
FIAT AUTO CO., 885 BOYLSTON STREET.



1910
FULLER
Delivery Cars
Model C


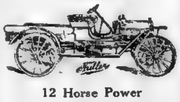


12 Horse Power
Water cooled Shaft drive
36x2 solid tires
Wheelbase 100 inches

PRICE, $850
With covered top, $900

E. P. BLAKE CO.
New England Distributors
821 BOYLSTON ST.
Send for catalogue. Telephone 2010 Back Bay



Overland

1910
HAS ARRIVED!

On Exhibition at Our Temporary Salesrooms
124 Columbus Ave.

The First Real Car for $1000


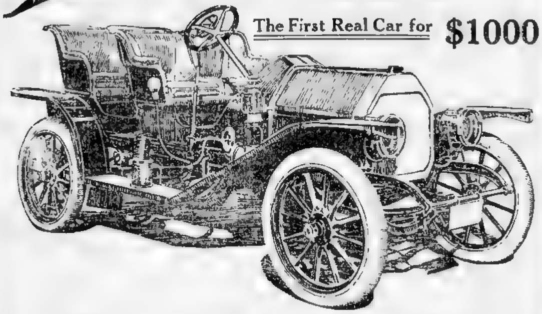


The Car With the Trouble Left Out

Model 38—30 H.P. Double Bucket Seat

¶Here is a really ideal car for the man of average or small family—at a reasonable price. ¶Reasonable not only in first cost, but in maintenance—actual running expense—as well. ¶Three, four or five thousand dollars will buy no more automobile satisfaction; no more ability, speed, dependability, or usable power. ¶High-grade materials, first-class construction, modern design; equipped with magneto, lamps and tools; includes everything a really good car should have—*and the trouble is left out.* ¶Were we building only 2000 cars the price would be $2000. ¶We *are* building 15,000, but even that number will not begin to supply the demand.

In December we shall move into our new quarters at 161 Columbus Avenue, now occupied by the B. F. Goodrich Co

OVERLAND MOTOR COMPANY OF BOSTON
124 COLUMBUS AVE.



MARMON
Wins Wheatley Trophy

In Stock Car Event On
Vanderbilt Cup Course
OCTOBER THIRTY

MODEL 32 Absolutely Stock Car 32 Horse-Power Made Average Speed of a

MILE A MINUTE

when it carried everything before it, making a clean, decisive and unquestionable victory over its field of contestants

The Marmon finished the 189.6 miles in 190 minutes, 21 seconds, being several laps over its nearest competitor. It ran throughout without a single stop or replenishment

This but repeats the recent track success of the Marmon in the Indianapolis speedway events. It proves conclusively that when speed as well as reliability is concerned the Marmon is unsurpassed. A duplicate of the winning car can be seen and inspected any time at our salesrooms.

It can be purchased for $2650
IMMEDIATE DELIVERIES

Made exclusively by Nordyke & Marmon Co., Indianapolis, Ind. Established 1851

F. E. WING MOTOR CO., 12 COLUMBUS AVENUE
New England Agents


The Best Premiums Ever; Are Offered on Last Page of To-day's Dramatic Section

Boston American
Society News
SUNDAY, NOVEMBER 7, 1909. SUNDAY, NOVEMBER 7, 1909.

# BOSTON SOCIETY ON PARADE WILL GRACE GRAND OPERA

## Gowns, Jewels and Finery, Displayed as Never Before, Will Be Feature of Box and Pit as Well.

By Elizabeth Elliott.

AND now for Grand Opera!

Keyed to the very highest pitch of excitement and waiting restlessly in keenest anticipation for the "First Night," society dames and damsels have been spending the past few days like so many children trying on and parading about in their new gowns and jewels "how they will look" on the night of nights when from the handsomely appointed boxes to the topmost gallery seat they will prune and preen themselves; pose, pass judgment on one another's sartorial display and incidentally listen to the opera.

To-morrow night will surely be the one grand night in the social history of Boston, and society is prepared to do its share in making it a memorable one. Never before have the women of Boston made such a strenuous and united effort in a sartorial way, and the result—well, just wait and be dazzled.

You have no doubt heard the Boston women dubbed frumps, have heard it declared that they have no style, don't have handsome clothes like women of other large cities, and wouldn't know how to wear them if they had—whew! Just wait. To-morrow society, in all the glory of gorgeous gowns and blazing jewels, will be on exhibition, and you can judge for yourself. The real fashion as well as the fringe will be there.

Of course there are only a limited number of families in Boston who are entitled to rank as fashionables and be regarded as members of the "smart set." All others must worry along as best they can with their allowance of good looks, brains, talent and commonsense and line up while the procession goes by. Birth, not the dollar, is the vehicle in Boston, and the inner circle the goal. Birth is the medium, and the admittance to Boston's 250 the supreme test.

### Five Grades of Fashionables.

As Burke's Peerage is diversified by five different grades of nobility, so in Boston five descending degrees of fashionable precedence obtain:

First—The ultra smart one hundred and fifty.

Second—The Four Hundred, supplemented by a limited few ultra-fashionable folk of the provincial cities and towns.

Third—The outer fringe of the Four Hundred.

Fourth—The old colonial families.

Fifth—The wealthy upper middle class—society in the crude.

And they'll all be there, representatives from each of the sets, and they will all be dressed the part.

Mrs. Bryce Allan is declared to be not only one of the most beautiful but one of the best gowned of the ultra-fashionable women, and her jewels are of the rarest. In fact, the collective contents of the jewel cases of the fashionables in Boston approximates close to $150,000,000.

If a woman aspires to regal effects in evening dress, besides her diamond tiara, a corsage piece of diamonds say valued at $75,000 is requisite, and the Boston society woman is not lacking in jewels of this and many other sorts, so she'll be correctly and lavishly jeweled as well as correctly and lavishly gowned.

With such resources of wealth at their command, the Boston society women could be the best dressed in the land, and after this, their final awakening, they no doubt will be. It is said that dress creates beauty nowadays, so Boston women bid fair to lead all others in the future.

Heretofore there has been only one royal road to Boston's inner circles, but just the other day I heard a comely little matron who knows predict that in the future the lines would be less closely drawn and that the one best method in her eyes for the socially ambitious, those who would pass the portals and sit among the chosen, was to purchase an abode on Beacon street or Commonwealth avenue and have a box at the opera. It sounds easy, but I'm still sceptical.

But to revert to those who will attend the opera. Of course, Mrs. Jack Gardner will be there; in fact, she has a box in the first tier for the season. We need not look to her, however, for much in the way of gowning, though of late I have noticed a decided tendency on her part to reform in this direction, and instead of appearing at the various smart functions in a rather rusty and worn black lace or satin, as has been her custom, she has been undergoing a sort of preliminary reform in this regard, so at grand opera I shall expect to see her resplendent in some handsome gowns and her priceless diamonds.

### Grand Display of Jewels.

Mrs. Gardner surely owns some of the finest jewels in the country, and this will be her one grand opportunity to display them to the over-curious public which still looks to her as the leader of the smart set in the Hub.

Mrs. F. Gordon Dexter, who shares Mrs. Gardner's box, is not far behind in the question of jewels, and her gowns are always the extreme of elegance.

Within the confines of Boston's most exclusive set there is no more beautiful woman than Mrs. Oliver Ames, 2d, who as Elsie West was far and away the most beautiful and interesting debutante of her season. Mrs. Larz Anderson, whose jewels are of the rarest, is one of Boston's typically exclusive matrons, and one might as well expect a planet to drop from the sky as to see Mrs. Anderson affiliate with a star of lesser magnitude than her own. Mrs. S. Reed Anthony, who is always faultlessly gowned, will also be there. The competition for honors among the stars in the boxes will no doubt be as sizzlingly keen as that among the stars of the stage, so all in all the opening night of grand opera in Boston, in Boston's own new opera house, promises to be the greatest of all social events in the Hub.

*These photographs made specially for the Boston Sunday American*

MISS LESLIE APPLETON KNOWLES

MRS. HARRY PAYNE WHITNEY

MISS ALICE LORING

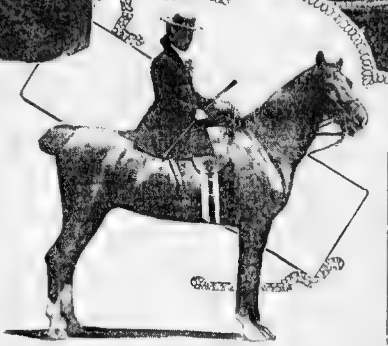

MRS. EBEN STANWOOD

## THURSDAY WEDDINGS ARE WEEK'S FEATURE

WEDDINGS were certainly paramount in society's interest the past week and it seems that Thursday, proverbially the "day for losses," must be growing in popularity as a wedding day, as there were no less than a round half dozen of these smart affairs taking place last Thursday and the smart ones were kept hustling about from one place to another all day.

The two church ceremonies were those of Miss Elsie Hall, who wed Arthur Stanwood Pier in Trinity Church at 3.30, and the pretty little golf champion, Molly Adams, whose marriage to Edward C. Wheeler took place at Arlington Street Church at 4 o'clock.

Both girls are of the New Riding and Vincent Club sets and it was the cause of much lamenting among their many friends—who, of course, are for the most part mutual—that the weddings should come so close together.

But each girl had set the date before the other knew and when they discovered the mistake it was too late to fix it, for there is still enough superstition in the makeup of the average Boston girl to make her still wish to cling to some of the old beliefs, and from time immemorial it's been counted the greatest risk of future happiness to change the wedding date.

Miss Hall, who is a decidedly interesting and accomplished girl, is the daughter of Mrs. Richard J. Hall of Bay State road. She is one of the most philanthropic members of the younger set and has perhaps done more real good in the name of charity than has any other girl in Boston.

She has spent much of her time with her mother at their chateau in Paris, where she has pursued most diligently her study of music.

Mr. Pier is a Harvard, '05, man, and well known among the younger club men of both Boston and New York.

Bishop Lawrence performed the ceremony, and Roy Pier of New York was his brother's best man.

Mrs. Benjamin Loring Young, Jr., (Mary Hall), of Weston, was her sister's matron of honor.

She selected for her bridesmaids her intimate girl friends, Elizabeth Harrington of Beacon street, Hope Gray of Ipswich and Boston, Helen Emery of Brattle street, Cambridge; Ellen Dalton of Beacon street, Barbara Channing of Sherborne, and Marian Wigglesworth of Milton.

Among the ushers were Holker Abbott, Clayton Johns, I. M. Gaugengigl, Edward A. Warren, Benjamin L. Young, Jr., Winthrop Ames of Boston and New York, Charles M. Flandrau of St. Paul, W. Kirkpatrick Brice and Dr. Eugene H. Pool of New York, all classmates of Mr. Pier, Harvard, '95.

### Church Like a Garden.

The church, which was like a garden with its profusion of pink chrysanthemums, palms and ferns, made an ideal setting for the white robed bride and her picturesque group of attendants. Miss Hall, tall, slender and graceful, was a picture in her trailing gown of white satin, trimmed with old family lace, arranged in tunic style on the bodice and skirt. Her veil of old family lace was fastened with bouvardia and her bouquet was of the same bloom.

It was a decided "sprint" that the bridal party made to and from the altar, and the guests complained that they passed so quickly there was hardly time to take in the bride and her gown, let alone even seeing the attendants.

The matron of honor, who was herself a bride only two Summers ago, was looking youthful and attractive in her gown of white liberty satin with bodice and drapery of chiffon, a pale yellow shoulder sash and large yellow hat trimmed with pale yellow plumes. The bridesmaids were also in white, but their shoulder sashes were of pale blue and their hats of taupe, trimmed with blue plumes. They carried chrysanthemums.

A reception at the Hall home on Bay State road followed the ceremony. Noted among the beautifully gowned women at the church were Mrs. Hall, the bride's mother, radiant in a beautiful imported creation of cut steel beaded chiffon over black satin, a dark gray hat trimmed with gray plumes and a touch of gold. The effect of the whole was enhanced by a flaming poinsettia worn on the corsage.

Mrs. Henry M. Whitney, who has not been seen much about since her return from Europe after a year's absence, was among the early arrivals and was looking extremely well in her Parisian gown of black laced jet and a gray moire hat trimmed with flowers.

Mrs. Arthur Astor Carey in a gown of dark blue satin and moire hat trimmed with purple orchids. Mrs. John C. Gray in pearl gray cloth and white plumed hat. Mrs. Henry D. Tudor in dark blue cloth and black satin hat trimmed with peacock feathers, and Mrs. Frederick R. Sears, Jr., in gray net and a gray plumed hat were among the most notable of the many handsome matrons there.

Mrs. N. P. Hallowell was extremely chic in her beautifully wrought gown of gray satin trimmed with white lace and her small gray toque.

Mrs. Thomas Allen was in violet crepe de chene and gray hat trimmed with marabout plumes.

### Young Girls Attract Notice.

Among the young girls attracting special attention were Miss Eleanor Allen, extremely pretty in her frock of pale yellow satin with silver trimmings and a large black hat trimmed with black plumes. Miriam Coffin, in a pale blue chiffon and white plume laden hat; Ruth Harrington in white chiffon over rose pink satin, and Miriam Hamlin in pale blue chiffon and white plumed hat.

Mrs. Augustus Thorndike, who has just come up from her summer home, was extremely attractive in her handsome gown of white Irish lace and ermine and her white beaver hat trimmed with a band of ermine. Mrs. Henry M. Channing, who was in white, wore quite the most attractive hat of any there. It was a large black affair in the poke [illegible] under her chin [illegible] below her waist line.

Mrs. Francis B. Harrington in gray velvet trimmed with [illegible] of white lace and gray hat trimmed with white and gold; Mrs. Maurice Richardson in gray voile and black hat, Mrs. Robert Walcott in pale blue chiffon and large black hat, Mrs. Alexander S. Porter, Jr., in gray satin and black plumed hat and Mrs. George G. Sears in blue chiffon were among those going to the reception.

Rosamond Allen in gray voile and rose pink satin hat trimmed with [illegible]; [illegible] Jackson, president of the Vincent Club, in dark brown cloth and toque of old rose; Mary Sheafe in black broadcloth and rose pink satin hat; Annie Lindsay in brown and brown plumed [illegible]; Hilda [illegible], who is one of our recently engaged girls, in gray serge and black hat trimmed with blue wings. Sallie Lawrence in gray chiffon and black hat, Margaret Crocker in blue voile and black hat, and Marian [illegible] were among the Vincent Club intimates to the bride who arrived early and attended both the ceremony and the reception.

### The List of Guests.

The guest list read as follows:

Miss Rosamond Allen
Dr. and Mrs. W. C. Bailey
Mr. and Mrs. W. A. L. Bazeley
Mrs. Theo. Bennett
Miss Sophia Bennett
Mr. and Mrs. B. S. Blake
Miss Mary Bowditch
Miss Alice Bradford
Mr. and Mrs. J. K. Burgess
Mr. and Mrs. I. T. Burr
Miss Barbara Burr
Mr. and Mrs. Chandler
Miss Ethel Chandler
Miss [illegible] Chandler
Mr. and Mrs. H. M. Channing
Dr. and Mrs. Walter Channing
Mr. and Mrs. B. S. Chatonna
Mr. and Mrs. Winslow Church
Mrs. M. L. Coolidge
J. T. Coolidge, Jr.
Miss Louise Coolidge
Elizabeth Coolidge
J. T. Coolidge, 3d
Dr. and Mrs. Algernon Coolidge
Miss Margaret Crocker
Mr. and Mrs. C. K. Cummings
Miss Margaret Cummings
Mrs. Greely S. Curtis
The Misses Curtis
Mr. and Mrs. H. R. Dalton
Miss Elsie Dalton
Mrs. W. [illegible] Dexter
Miss Marjorie Dexter
Mr. and Mrs. Brent Dixon
Mr. and Mrs. Malcolm Donald
Mr. and Mrs. Woodward Emery
F. L. Emery
Mrs. Wilton P. Fay
Mr. and Mrs. Augustus Fiske
Mrs. Flandreau
Miss Edith Forbes
Mr. and Mrs. Samuel S. Gray
Mr. and Mrs. Matthew Hale
Miss Haliburton
Mrs. Richard J. Hall
Mrs. Thomas Hall
Mr. and Mrs. Bolton Hall
Miss Mollie Hall
Mr. and Mrs. N. P. Hallowell
Miss Susan Hallowell
Miss [illegible]
Dr. and Mrs. F. B. Harrington
Miss Ruth Harrington
Miss Haskell
Miss Tera Hardy
Mr. and Mrs. E. J. Holmes
Mr. and Mrs. Mark [illegible]
The Misses Hyde
Miss Adelaide Jackson
Mr. and Mrs. David Lane
Mrs. William Lawrence
Miss Annie Lindsay
Mr. Large
Mr. and Mrs. A. Lawrence Lowell
Dr. and Mrs. R. W. Lovett
Miss Sarah Lawrence
Mr. and Mrs. [illegible] Lyman
Mr. and Mrs. Herbert Lyman
Mrs. [illegible] McCormick
Mr. and Mrs. Seth [illegible]
Miss Margaret Meodell
Mr. and Mrs. William Minot
Mr. and Mrs. Guy Murchie
Miss [illegible] E. Noyes
Mr. and Mrs. W. S. Patten
Mr. and Mrs. W. Rodman Peabody
Miss Mary D. Peabody
Mr. and Mrs. James H. Perkins
Miss [illegible] F. Perkins
Mrs. [illegible] J. Peters
Mrs. William S. [illegible]
Miss [illegible]
Mr. and Mrs. Charles S. Pierce
The Misses Pierce
Miss Elizabeth Putnam
Dr. and Mrs. M. H. Richardson
Mr. and Mrs. W. H. Rideing
Dr. and Mrs. W. D. Robbins
Mrs. [illegible] Sears, Jr.
Dr. and Mrs. George G. Sears
Miss Evelyn Sears
Mr. and Mrs. Ellery Sedgwick
Miss Clara Shattuck
Dr. and Mrs. Robert [illegible]
Mr. and Mrs. Edward Stanwood
Mr. and Mrs. T. R. [illegible]
Mr. and Mrs. C. M. Thompson
Mr. and Mrs. Henry S. Thompson
Dr. and Mrs. Augustus Thorndike
Dr. Paul Thorndike
Miss [illegible] Tuckerman
Mr. and Mrs. Henry D. Tudor
Mr. and Mrs. Robert Walcott
Miss Annie Ward
Mr. and Mrs. C. E. Wentworth
Miss Elizabeth L. Wentworth
Mr. and Mrs. Stafford Wentworth
Dr. Mark H. Wentworth
Dr. and Mrs. William Wheelock
Miss Wheelock
Mrs. Whiteside
Mr. and Mrs. Alexander Whiteside
Mr. and Mrs. Jasper Whiting
Mr. and Mrs. M. D. [illegible]
Mrs. Henry M. Whitney
Mr. and Mrs. George Wigglesworth
Ruth Wigglesworth
Edward Wright
Miss Edith Williams
Mr. and Mrs. Moses Williams, Jr.
Mrs. B. L. Young
Miss Margaret Young

### Miss Adams' Wedding Is Brilliant Affair.

THE wedding of Miss Adams was a large and brilliant affair and, of course, all the sport loving element of the younger set, many of whom have been her competitors on the golf and tennis courts at home, or travelled with her when competing in the championship games in other cities, were out in force.

The Rev. Paul Revere Frothingham performed the ceremony. Miss Marjorie Adams of Brooklyn, N. Y., a niece of the bride, was her maid of honor. James Willard Wheeler was the best man and Miss Margery Phelps of Boston and Miss Grace Semple of St. Louis the bridesmaids.

The church was handsomely decorated with white chrysanthemums and palms. The petite little bride, who was given in marriage by her father, wore a trained gown of cream moire trimmed with old point lace, a tulle veil fastened with orange blossoms and carried a bouquet of valley lilies. The little flower girl, Marian Adams, wore a pretty frock of white [illegible] white hat [illegible] fox fur and carried a large basket of chrysanthemums.

The bridesmaids were [illegible] and wore black beaver hats trimmed with black plumes. [illegible] were Whitney Adams, Jr., brother of the bride; Walter Adams of Chicago, Arthur M. Beale, Edgar Rust, Nathaniel Ayer and Dr. J. Dellinger Barney of Boston were the ushers.

A reception followed the ceremony at the Tuileries. Noted among the guests at the church were Mrs. John Lindsey in dark blue satin and black hat, her daughter, Leslie Lindsey, in white chiffon and black hat trimmed with white plumes, and Elizabeth Porter in satin striped blue chiffon.

### Bride Is Related To Two Presidents.

IT isn't every bride who can claim the distinction of being related to two Presidents of the United States, as does winsome Corrine Robinson, who on Thursday married State Senator Joseph Wright Alsop of Avon, Ct., at the home of her parents, Mr. and Mrs. Douglas Robinson in New York. On her mother's side Miss Robinson is a niece of Theodore Roosevelt, and on her father's side she traces her relationship to James Monroe, fifth President of the United States.

As the Robinsons are still in mourning for their son, who died at Harvard, the wedding was comparatively small, as such affairs are considered, and took place at the home of the bride's brother, Theodore Douglas Robinson, No. 750 Park avenue, at noon. About 150 guests, relatives and intimate friends, witnessed the ceremony, which was performed by the Rt. Rev. David H. Greer, Bishop of the diocese, assisted by the Rev. Dr. Leighton Parks of St. Bartholomew's Church. It was solemnized in the drawing room, which McConnell had decorated with specimen palms, roses, white chrysanthemums and Autumn foliage, and afterward a breakfast was served at small tables by Sherry.

### No Attendants to Bride.

The bride, who dispensed with maid of honor and bridesmaids, wore a gown of white satin, trimmed with some beautiful Venetian point lace, given to her by her mother. Her tulle veil was fastened with the usual orange blossoms, and she carried a shower bouquet of lilies of the valley. She was given away by her father, with whom she entered the room and walked to the improvised chancel of palms and flowers.

Senator Alsop had only a best man, his brother, John Alsop, for everything was supposed to be as quiet, simple and informal as possible. Consequently it was a particularly delightful wedding, a real sort of family affair, where everybody knew everybody else. [illegible] Nicholas Longworth was there, but [illegible] Jr. was present [illegible] Rear Admiral William Sheffield Cowles and Mrs. Cowles, their son, W. Sheffield Cowles, Jr., Mr. and Mrs. Theodore Douglas Robinson, Monroe Robinson, Mr. and Mrs. W. Emlen Roosevelt, Miss Christine Roosevelt, Miss Lucy Margaret Roosevelt, Mrs. J. West Roosevelt, Miss Lorraine d'O. Roosevelt, Mr. and Mrs. E. Reeve Merritt, Miss Kean, Mrs. Rudolph Weld, Miss Eleanor Whitridge, Mr. and Mrs. William Douglas Sloane, Miss Harriet Alexander, Miss Martha McCook, Mrs. E. D. Morgan, Mrs. Benjamin Welles, Miss M. Dorothy Kane, Miss Estelle Crosby, Charles A. Munn, Mr. and Mrs. Charles S. Brown, Mrs. Henry Parish, Jr., Mrs. Charles Edward Tracy, Mrs. Valentine Mott, Miss Lucy Frelinghuysen, W. Bayard Cutting and Mr. and Mrs. Gustav E. Kissel.

Some of the women's frocks were extremely smart. Mrs. Robinson, the bride's mother, looked unusually well in a gown of black Brussels and Russian net made over white satin. It was trimmed with bands of black satin, and a bit of color was contributed by a bunch of violets and gardenias. Mrs. Robinson's Russian turban was of black maline.

Mrs. William Sheffield Cowles wore Italian blue satin, combined with a novelty lace of the same shade. She had on a high turban of black net, on which a big aster of gold gauze with undertone of pink was arranged in front.

Mrs. Rudolph Weld's gown of silver gray satin (charmeuse) was embroidered in the same color, and she wore a black tulle hat.

Miss Eleanor Whitridge, who is soon [illegible]

Mrs. [illegible] felt.

Mrs. William Douglas Sloane wore blue also, a Delft cloth braided, and a blue felt hat with blue feathers.

Miss Dorothy Kane's gown was of [illegible] with brown feathers.

Miss Estelle Crosby wore gray soft satin and a black hat. Mrs. W. Emlen Roosevelt's gown was of broad striped black and white satin, covered with black Brussels net, and was trimmed with jets and a passementerie of silver and pearls. Miss Christine Roosevelt's gown was of pearl gray crepe meteor, and with it she wore a black velvet hat trimmed with black feathers.

### Miss Lucy Roosevelt's Gown.

Miss Lucy Margaret Roosevelt's gown was of cadet blue satin, and her hat of the same color with blue feathers.

Mrs. E. Reeve Merritt's gray satin "charmeuse" was embroidered [illegible] silk and her hat of gray [illegible] crown of black velvet. It was [illegible] with gray feathers.

Miss Kean, sister of Senator Kean of New Jersey, was also in silver gray satin, and wore a small toque to match.

Mrs. Henry Parish, Jr., wore steel gray velvet embroidered in dark gray, and a black velvet hat dressed with black feathers.

It was nearly 1 o'clock when the bridal party and wedding guests sat down to breakfast, which consisted of bouillon, eggs, filet, partridge, ice cakes and all the other good things [illegible]. There was a mountain of [illegible] boxes in the hall, filled with [illegible] cake, but the old fashioned bride's cake was not missing and was cut by Corinne herself. It was masked in the usual white icing, and [illegible] lilies of the valley [illegible].

After [illegible] "Hot Flingers" sung by some of the young people, the bride slipped away to change her white satin for a travelling gown of black cloth, and a turban of black velvet trimmed with Alaska sable. While she was gone the guests and relatives armed themselves with small bags of rice, with which she and Senator Alsop were pelted as they ran from the house and entered their automobile that took them away for their honeymoon.

The marriage of [illegible] Mildred Cox and Osborne Howes was a home affair, taking place at noon and witnessed by only the members of the two families and a few of the more intimate friends. [illegible] New Riding [illegible] only attendant her [illegible] Channing. Kenneth Howes [illegible] was his brother's best man. Mr. and Mrs. Howes will make [illegible] at Chestnut Hill. [illegible] of the late Osborne Howes [illegible] clubs, and graduated from Harvard [illegible].

### Comings and Goings of the Socially Prominent

MR. and Mrs. Richard F. Bakes have closed their estate on Jerusalem road, for they returned to their town house on Commonwealth avenue [illegible] week.

Mrs. Morton Prince [illegible] returned to this country [illegible] several months in travel [illegible] husband, Dr. Morton Prince [illegible] the Summer in [illegible] of the [illegible] Prince returned to [illegible] ago, [illegible] Mrs. [illegible] their home in France.

Mr. and Mrs. [illegible] and [illegible] Mrs. John C. [illegible] country home and [illegible] made. [illegible] of English [illegible] and other [illegible] of land. [illegible] street [illegible] Europe [illegible].

Dr. [illegible] have returned to [illegible] Beacon street [illegible] their country [illegible] they [illegible] marriage Mrs. Bayley was Miss Ruth Perkins of New York.

### Notables Visiting Friends Out of Town.

MRS. M. S. QUAY, widow of the late Senator from Pennsylvania, has gone to Washington for the Winter and is occupying her home on K street, which has been leased for the past few years, Mrs. [illegible] last tenant being Mrs. John C. Phillips of Boston and her family.

Mr. and Mrs. Robert Emmons, 2d., have recently gone to New York for a brief visit and to meet Mrs. Emmons' brother, Graham Brooks, who has just returned from East Africa, where he has been hunting in the big game region with Dr. William Lord Smith. Dr. Smith is a member of the Norfolk Hunt Club, the St. Botolph and other clubs of this city.

Miss Dorothy Davis of this city is to assist at the coming-out party of Miss Katherine Verner, daughter of Mr. and Mrs. William R. Verner of Philadelphia and will go to Philadelphia for the occasion. The party will be given Friday, November 12, at Bellevue Stratford.

Miss Katherine Fay is among the Bostonians who are spending the Autumn at Hot Springs, Va., and during the week she has been a guest at a number of the teas given at the Casino during the concert hour and has been one of the guests at a number of luncheon parties.

# EVENTS OF THE WEEK IN BOSTON SOCIETY CIRCLES

*Photographed specially for the Boston Sunday American.*

MISS ADELAIDE JACKSON

MISS ROSAMOND BRADLEY

MISS JULIETTE CODMAN

MISS EVELYN WINTHROP

MISS MARGARET THOMAS

MISS ETHEL CHANDLER

## SOCIAL BUDGET

JOHN MASON LITTLE and his daughter Miss Helen Little of the Vincent Club have recently returned from abroad and are at their town house here for the Winter.

Mr and Mrs Arthur [illegible] Childs and their two children, [illegible] Moon of Bay State road, sailed yesterday on the steamship America from New York. They are to spend [illegible] in Paris with friends, and then Mrs Childs and the children and Miss Moon will go to [illegible] Switzerland for the Winter [illegible]. Mr Childs will return to [illegible] at an early date, but will go again later in the season and will return with the party in the early Spring.

A [illegible] prominent society folk who have [illegible] for at least a part of the Winter [illegible] are John A Lowell [illegible], the Misses Harriet and Constance [illegible], daughters of Mr and Mrs [illegible] Cunningham of Longwood and [illegible], and Mr and Mrs Francis Stanton [illegible], who have gone to their Winter home at Cape Martin in France.

Mr and Mrs Arthur C. Blagden [illegible] to make their home in New York [illegible] Winter. Mr. Blagden took [illegible] he was connected with [illegible] and he and Mrs. [illegible] Summer on a wed[illegible] visiting Mr Blagden's [illegible] Mrs Samuel P. Blagden of East [illegible] New York.

Mr [illegible] Mrs S Gurnee, who are the parents of Mrs Harry Hill Thorndike of [illegible] New York, have returned to the [illegible] on Fifth avenue, New York [illegible] at Bellport, Long Island, since their return from Bar Harbor, where they spent the Summer with the rest of their family.

## People of Prominence and Where They Are

Mr and Mrs Frederick A Whitwell (Mary C [illegible]) have recently left their estate in Milton for the Winter and are [illegible] daughter-in-law, Mr and Mrs Frederick S Whitwell (Gertrude Howard) are to spend part of the season in California.

[illegible] Hemmonds are among the [illegible] at the [illegible] in the [illegible] Water [illegible] with the [illegible] time.

[illegible] town [illegible]

[illegible] par[illegible] rest [illegible] later in the [illegible] at[illegible]

Mr and Mrs Nathan Mathews and their family have taken apartments at a Back Bay hotel temporarily. They have decided not to open their residence on [illegible] street until later in the season.

Mr and Mrs Robert S Minturn of Boston have gone to the Berkshires for the late Autumn, having returned from a visit to their home here during the week. They are stopping at the Curtis Hotel in Lenox.

Miss Rosamond Dixey and her father, Richard C. Dixey, have recently returned to Tanglewood, their attractive home in the Berkshires, after a short visit to New York.

Mr and Mrs J Searle Barclay are entertaining Mr and Mrs. J Searle Barclay, Jr at the Hotel Wolcott, where they have recently established themselves after a Summer abroad. They spent the greater part of their time in the Old World in Germany and Switzerland.

Miss Maude Wetmore is again in Newport after a trip to Europe. She has joined the colony of late stayers and will probably remain away from town until after the Thanksgiving holidays.

Mrs. Herbert C Mason of this city, who has been spending the Summer and Autumn in Stockbridge, returned to her town house here during the week.

General and Mrs James A. Frye have recently returned from their country home in New Hampshire and have opened their house in Riverbank Court, Cambridge.

Mr and Mrs. Andrew W Lawrie of Commonwealth avenue and Andover are in New York and are stopping at the Wolcott Hotel.

The Boston colony at Hot Springs, Virginia, welcomed the arrival of Mrs. Winston Churchill to their circles this week.

Mrs George Peabody Wetmore has left [illegible] for [illegible] East Littlefield, Connecticut.

The Misses Ida and Evelyn Holmes have recently returned from a trip abroad, where among other countries they visited Norway.

## Receptions, Teas and Entertainments Numerous

It is hard to say which are the busier days, the fashionables who have returned to town and are trying to prove the beginning of the season all alluring, or that portion of the smart set who are still at their country places and are finding the fleeting days all too short for the gayeties that must be crowded into them if the devotees of horses, hounds and country runs are to join the social throng before the beginning of another New Year, and so time flies and the number of seasonable festivities increases.

The Lenox fashionables who are interested in the fancy dress roller skating, which is to be given for all the late stayers in the Berkshires next Saturday evening will barely have time to bring their season to a close and make their way to New York for the much talked of horse show which begins the eighth of this month. Among those who will probably be seen on the train for New York Sunday are Mr and Mrs Richard C. Dixey, Miss Rosamond Dixey, Miss Eleanor Crosby, the Misses Elizabeth and Mary Turnure, Mrs Harris Fahnestock, Miss Fairfax, the Misses Grace and Sympherosa Bristed, the Vanderbilts, and the Joseph H Choates.

Fred Amory, who is a member of the Country, the Somerset, the University and a number of our other most exclusive clubs, is to give a dance at the Algonquin Club on Tuesday, the last day of this [illegible] in honor of his young relative, Miss Katherine Amory, who is one of the season's debutantes. Three years ago Mr Amory gave a similar affair for his debutante relative, Miss Mary Copley Amory, who is a daughter of Dr. and Mrs. Robert Amory of this city and Bar Harbor.

Among the visitors to the North Shore who are planning to remain at their country homes over Thanksgiving and have elaborate house parties over the holiday are the George von L. Meyers, who have not closed their place there, although the Secretary has to be in Washington during the greater part of every week and does not always find that he is able to get away from duties at the capital for the week-ends.

Mrs John C. Phillips of Moraine Farm in North Beverly, gave an elaborate hunt breakfast yesterday morning for the members of the Myopia Hunt Club who rode with the hounds in the afternoon. The [illegible] at Moraine Farm [illegible] country homes along the shore accompanied in carriages and automobiles.

A reception and tea is to be given on the afternoon of Tuesday, November [illegible] in honor of Miss Anne Nelson, daughter of the late Mr. and Mrs. Thomas Nelson. The affair will be given at 272 Marlboro street by the debutante's cousin, Miss Nelson who has taken a house there for the season, and who will entertain considerably this Winter on her own account and for her cousin's sake.

Mrs. John S. Barnes gave a large bridge party at Cold Brook, her attractive country home in the Berkshires, on Tuesday as a farewell to her many friends among the Summer colony. The Barneses have entertained a great deal at Cold Brook this season, among their last guests being Mr. and Mrs. Leonard Kellogg, who went up to New York early in the week.

[illegible] stall will be the hostess at a dance in Paul Revere Hall on the evening of December 10 in honor of her niece, Miss Katherine Saltonstall, who is one of the Winter's debutantes. Miss Saltonstall is the daughter of Mr and Mrs. Philip L. Saltonstall of Intervale in Hyde Park.

Miss Katherine Fay of this city has been entertained a great deal at Hot Springs during the past week. Some affairs have been given in her honor and she has been a guest at numerous teas, receptions, luncheons and dinners among her friends.

Miss Lillian Frances Deerling of 15 Beacon street is giving some delightful readings before fashionable audiences at the homes of her friends. Miss Deerling is a delightfully pretty Southern girl, and is making no end of a success in her chosen profession.

Mrs Barrett Wendell of Cambridge, wife of Professor Wendell, was one in the company from Boston who attended a luncheon on Thursday afternoon at the historic "Dorothy Q." House in Quincy.

Miss Margaret Chase of this city was one of the guests at an afternoon entertainment given during the week by Marion Nichols at the clubhouse in Hot Springs, Va.

Society was well represented Thursday evening at the lecture which was given in Lasell Seminary in Auburndale by Jacob A. Riis of New York.

## Miscellaneous Events of the Social Week

MR. and Mrs. Israel J. Rothenburg announce the engagement of their daughter Fannie to Samuel Ruff. The young couple will receive their friends this afternoon from 3 until 6 o'clock at No. 178 Huntington avenue.

Mr. and Mrs. Gardiner M. Lane have closed their Manchester cottage and returned to the Winter home, 53 Marlboro street, Boston.

Mr and Mrs Charles B Taylor of 31 Gloucester street, Boston, who have been late stayers at Manchester, have closed "The Craigs" at Smith's Point.

Miss Elizabeth Mildrum, who has been the guest of her sister at Denver since July, has returned to her home in Manchester.

Mr and Mrs. Benjamin Bullock have been the recent guests of Mrs. Bullock's parents at Needham.

Miss Florence Mylin, after a pleasant stay at Manchester, has left for Washington, D. C.

Mr. and Mrs. Raymond C. Allen have been entertaining Miss Kate Fuller of Andover, at her home in Manchester.

Walter B. Jackson and son Fred left Manchester Tuesday for Cuba for the Winter, where the former will be employed.

Mr and Mrs. Joseph A. Torrey will spend the Winter in Boston with Mrs. Torrey's sister at No. 165 Gainsboro street.

## Debutantes Succeed Brides as Social Queens

BRIDES are now giving way to debutantes who are storming the threshold of the inner sanctum and clamoring for admittance to the realms of fashion. The largest affair of the month, so far, was the dinner dance which Mrs. I. Tucker Burr gave at her country home in Milton Friday evening in honor of three of the season's most prominent buds—Miss Constance Zerrahn, Miss Marian Weld and Miss Katherine Saltonstall. Miss Zerrahn is the only one of the girls who has previously been presented, her debut taking place at the tea which her mother gave in her honor at their Milton home last month. Miss Burr, who is one of Boston's most delightful hostesses, gave her hospitality early as she wished it to take place in the country. She is moving into her Marlboro street home the coming week. Many of the guests remained over the week end, and the affair was one of the most delightful ever given for Boston buds.

December 1 Mr. and Mrs. George H Duty are giving a dinner dance at the Algonquin Club for their daughter, Miss Katherine Doty, one of the most conspicuously brilliant of the year's crop of buds. The December dances follow thick and fast, and on the 3d of the month comes the ball in honor of Miss Katherine Putnam at the Somerset, and on December 7 the ball which Mrs. Edward D. Brandegee is giving in honor of Miss Constance Zerrahn, and on December 10 the ball in honor of Miss Mary Parkman.

Invitations will shortly be issued by Mrs. Alexander Lincoln (Evelyn Ames) for the ball at the Somerset on January 6, which she is giving in honor of her two young friends, Miss Barbara Bolles, daughter of Mr and Mrs Richard Bolles of Commonwealth avenue and Cohasset, and Miss Harriet Woods, daughter of Mrs. Joseph F. Woods. Mrs. Lincoln is one of the most interesting of the younger matrons in Boston, and was a bride of the early Spring.

Debutantes will be in their glory at the Brattle Hall dances in Cambridge the first of which is to be given November 12. The others will take place January 22, February 26 and April 9. The patronesses for these smart affairs are Mrs. William M Richardson, whose daughter is a debutante of the season, Mrs. Joseph G Thorp, Mrs. William Taggard Piper and Mrs. R. Dickson Weston.

Dr and Mrs. James B Ayer have issued invitations for the dance which they are to give at their Beacon street home, Wednesday night, November 17, in honor of their debutante daughter, Miss Elizabeth Ayer. The affair comes just two days after the wedding of Miss Ayer's brother, Dr James B. Ayer, Jr., and Hannah Palfrey.

An interesting bud to make her formal bow yesterday was Miss Nathalie Walker, daughter of Mrs Nathaniel Upham Walker of Brookline. The hospitality took the form of a reception at the Walker home on Buckminster road. Several of Miss Walker's sister buds assisted at the tea tables.

Wednesday of the coming week Mrs. William Brooks Cabot will introduce her daughter, Miss Eleanor Cabot, at a luncheon which she is giving in her honor at her Winter residence on Marlboro street. The Cabots have just come in from their Chestnut Hill residence for the Winter.

January 21 is the date decided upon for the dance which Mr and Mrs. Augustus Peabody Loring are giving at the Somerset for their daughter, Miss May Loring, who was a bud of last Winter.

Mr and Mrs Josiah B. Millet of Mt Vernon street are to give several small horse dances for their debutante daughter, Miss Elizabeth Millet, this Winter. The dates have not as yet been definitely set.

Mrs Grace Wainwright will present her daughter, Miss Virginia Wainwright, at a tea which she is to give at her Commonwealth avenue home on November 15.

The afternoon of December 10 Mrs. R Clipton Sturgis is to give a large tea in the Tuileries ballroom to introduce her daughter, Miss Dorothy Sturgis.

Miss Annie Nelson will be introduced at a dinner-dance given at her home on Marlboro street December 20.

## Society People Delay Opening Town Houses.

As the Autumn days grow fewer and the signs of approaching Winter more unmistakable and pronounced, the migrations of the smart set become more numerous and the late stayers at the various resorts and country houses are beset with indecision. Shall they return to town at once and open the Winter residences and begin the [illegible] of the season's festivities? Shall they succumb to the allurements of the present country home and "burn the back log"? or shall they seek the sunny climes of the South? "This is the question," and some are answering it one way, some in another.

Mr. and Mrs. Edward B Haven have closed their Summer home at Beverly Farms and are again at their town house on Beacon Hill for the season. Mrs. John C. Phillips and her daughter, Miss Martha Phillips, have decided to spend the Winter at their country home, Moraine Farm, [illegible] Lake. She has decided against Washington as a Winter residence this year, as her son, William Phillips, has gone over to England to take up the important post at the United States legation in London. She has also decided against Boston and has leased her town house here to the Eben S. Drapers. Mrs. Phillips's Wenham place is near the newly completed home of her other son and his family, Dr. John C. Phillips, who married Miss Eleanor H. Hyde. Mrs. Phillips and her daughter will go abroad for several months next Spring.

Mr. and Mrs. George C. Lee are still at their estate in Chestnut Hill and are not expected in town to occupy their Beacon street residence before November 18. They will be in town, however, in ample time to make preparations for the large family dinner party they always give on Thanksgiving Day. Mrs. Reginald Gray, who is the daughter of Mr. and Mrs. Lee, has leased a house on Marlboro street for the Winter and will occupy it with her son. Last year the Grays occupied the town house of the Boylston A. Beals on Beacon street while they were spending the year in Europe.

Miss Martha C. Codman of Newport and Washington is in Newport until about the middle of the month, when she expects to return to her town house in Washington. Miss Codman has recently had as her guest at her Newport residence her relative, Miss Alice Codman. Miss Codman is well known among the Boston colony at the exclusive resort and has many friends here. She has attracted considerable attention to herself from the fact that she owns a thirteen acre farm at Bristol, Rhode Island, where she keeps two hundred hens and four Jersey cows. Mrs. Codman keeps one Jersey cow with her at Newport during the season and when she returns to Washington the Jersey is sent over to Bristol.

Mr. and Mrs Samuel Powell, who were married at the Arlington Street Church last April, have been spending the Summer and Autumn at East Greenwich, Ct., having returned during the Summer from a wedding trip in Europe. Mrs. Samuel Powell, the mother of Mr Powell, who is connected in Providence and New York, has recently taken possession of the Beacon street estate that belongs to Mrs. Edward Foote. Mrs. Powell will spend the Winter with us, and, of course, we shall see more or less of her daughter-in-law, who is the daughter of Mr. and Mrs. J. Pickering Putnam.

The Misses Katherine P. Loring and Louisa Loring have decided to remain at their estate at Pride's Crossing the greater part of the year. They are still there and have been enjoying the Summer at Pride's [illegible]. Miss Louisa Loring takes an active interest in the new Beverly Hospital which has not been open more than a year and a half. She was on the committee on building with Mrs. Dudley L. Pickman and a number of others who have been interested in such a project for a long time.

Mr. and Mrs. George H. Lyman and Miss Mauna Lyman, have recently returned to their town house on Commonwealth avenue for the Winter. They spent the Summer and the greater part of the Autumn with the Boston colony at Beverly Farms.

## Whereabouts of Those Whom Society Honors

Mrs. Irvah Lester Winter returned during the week to her home in Hubbard Park, Cambridge, after spending some weeks in Baltimore, where she was entertained by her sisters, the Misses Clark, at their ancestral estate. Mrs. Winter was entertained extensively during her stay in Baltimore, among the affairs that were given in her honor being a luncheon given at Bagatelle, the country home of Miss Elizabeth Hopkins, which is located in Green Spring Valley. Another function given in Mrs. Winter's honor was a tea by Miss Mary Winter Davis at the Baltimore Country Club.

Mrs. Thomas Bailey Aldrich opened her house on Mt. Vernon street the first of the month. Mr and Mrs. Talbot Aldrich have been making their home with her since their marriage several years ago. Mrs. Aldrich was Miss Eleanor Little of Swan before her marriage and she is a granddaughter of Mr and Mrs David P. Kimball of Commonwealth avenue.

Mr and Mrs. Ten Eyck Wendell (May Foote) have recently returned to Washington and have opened their residence on Connecticut avenue for the Winter. They spent their Summer at their country place in Cazenovia, New York, and have been in New York city for a short stay, where they have been entertaining Mrs. Wendell's uncle, E. Royal Tyler, of this city.

Mr. and Mrs. Dudley L. Pickman and their two sons have decided to remain at their country home in Bedford until after the Thanksgiving season. They will open their town house on Beacon street about the first of next month. The Pickmans spent the Summer months abroad, where they travelled nearly all of the time.

Mr and Mrs. Charles B. Taylor and their daughter, Miss Taylor, are again at their town house on Gloucester street. They have recently closed their Summer home, the Craigs, on Smith's Point, Manchester, where they have been passing the Summer and the greater part of the Autumn.

Mr and Mrs. Alexander Cochrane are at their Pride's Crossing country home for about three weeks [illegible]. They went to their country place on their return from Europe where they spent the Summer. During their absence abroad the R. T. Cranes, Jr of Chicago occupied the place.

Lucius Tuttle has leased the Summer cottage at Magnolia which belongs to Dr. E. A. Tuxin. This is the place the Tuttles occupied during the Summer and Autumn, and they have taken it for another Summer and are planning to occupy it earlier next Summer.

Miss Eleanor W. Daggett, who has recently returned from Europe, is again occupying her apartment at the Royal on Beacon street.

Mr and Mrs. Gardiner M Lane have recently closed their Summer home at Manchester, and are again occupying their town house on Marlboro street.

Mr and Mrs. Neal Rantoul and their family left their country home at Beverly Farms during the week, and are again established in their Boston residence.

## Visits and Trips Are Features of the Week

Among the Bostonians who have forsaken their country homes at Pride's Crossing and Beverly Farms during the past fortnight are Mr. Frederick Dexter, Mrs. George Dexter, the Harcourt Amorys, the Quincy A. Shaws, and the William A Burnhams.

Mr. and Mrs. William R Hunter and Miss Edith Norman Hunter of Newport and Middletown have recently sailed for Europe, where they are to pass the coming Winter [illegible] of Mr and Mrs F. H. Prince, who are at [illegible], France and will spend some time with them before they return to this country. Mrs. Prince and Mrs. Hunter are sisters. J. A. Lowell Blake, whose late wife was a daughter of Mr. and Mrs Charles A. Prince, are visiting the Princes while he is abroad. Mr. Blake will not return to America before the beginning of the New Year.

Miss Alice Thorndike Tiffany who has been visiting at the home of her Boston relatives this Summer and part of the Autumn, has decided to spend the greater part of the Winter with her brother and sister-in-law, Mr and Mrs. Herbert Thorndike Tiffany, of West Lafayette avenue in Baltimore. She lost her mother, Mrs George P. Tiffany, a few months ago, and has given up her house on West Lanvale street, in Baltimore for the season. Mrs. Tiffany was a member of the Thorndike family of Boston and her family is well known here.

The Misses Jessie and Mary [illegible] Colby are spending several weeks at the Touraine before returning to their Winter home in New York City. They came up to Boston early in the week from Beverly Farms, where they have been spending the Summer and the greater part of the Autumn, and made many friends among the Boston colonists who have been at the various North Shore resorts during the last few months.

Mrs. De Forest Danielson has decided to spend some time this Winter at her Commonwealth avenue residence and is expected in town about the first of the month. She is at present visiting her late husband's parents, the Danielsons of Providence. Before she comes to Boston, however, she is to spend a short time at her country home in Medfield.

Mrs. E. Quincy Peters has recently returned to America after a six months European trip. She has opened her house on Marlboro street and will probably spend the Winter months in Boston. While abroad Mrs. Peters traveled extensively in several countries besides spending a good part of her time on the Continent.

Former Governor and Mrs. Curtis Guild entertained Captain Charles, lieutenant of the Royal Navy Reserve, at luncheon at the Puritan Club in this city early in the week. Captain Charles has been in command of the Saxonia for the last few trips in place of Captain Pentecost and has been entertained considerably by friends here.

Mr and Mrs. E. Rollins Morse have recently closed their attractive country estate at Newport and are in New York for a month or more. Later in the season they are to go South and will probably spend part of the Winter in Florida.

Mr. and Mrs [illegible] D. Tuttle are to make their home in Cambridge on their return from their wedding trip. They have taken a house on Oxford street, and will spend the Winter there. Mrs. Tuttle was Genevieve Jeldson.

Mrs. John T. Wheelwright [illegible] Merriam of Jamaica Plain will probably be present at the tea which will be given in Washington Thanksgiving Day for the presentation of her sister, Miss [illegible] Merriam. Miss Merriam is one of the debutantes of the Washington season this year and will be one of its most pretty and popular buds of the season. Thanksgiving Day is very popular in Washington circles for all social functions.

Mrs. Stoneman and Miss Stoneman have recently returned from a long visit to the Pacific Coast and to Arizona, where they visited Mrs. Stoneman's son, George J Stoneman, who is a leading lawyer in Arizona. Mrs. Stoneman and Miss Stoneman will occupy their apartments on Little road in Brookline this Winter.

William P. Blake has returned from abroad and with his sister Miss Anne Blake, has moved into his new house on Beacon street. Mr and Mrs Alexander Lincoln (Eleanor Ames), who were married here last June, have purchased the former Blake house on Beacon street and are occupying it this season.

Dr and Mrs. Chandler Robbins (Laura Foster, whose marriage took place in Clifton in June, have recently returned to this country from a wedding trip in Europe lasting several months. They have taken an apartment on Commonwealth avenue for the coming Winter.

Mr and Mrs. Gerald A Bramwell (Emily Faithful Ames), whose wedding took place recently at Emmanuel Church in Manchester-by-the-Sea, have decided to make their home in New York and will go there for the Winter on their return from their wedding journey.

Miss Adele Thayer, who has been visiting friends in Providence during the past week or so, has returned to her home on Commonwealth avenue. Miss Thayer spent the greater part of the Summer and Autumn at her country home in West Manchester.

Miss Annie Lyman has been entertaining Mrs James B. Townsend and her daughter, Miss Mildred Gilbert Townsend, at her Webster street residence in Newport recently. Miss Lyman will not return to her town house on [illegible] of this city until about the first of December.

## Smart Affairs to Fill Social Week.

Mr. and Mrs Alfred Codman are to be guests of [illegible] very large dinner dance which Mr and Mrs. George D. Widener of Philadelphia have planned to give at their attractive country home, Lynnewood Hall, Friday, November 26, the day after Thanksgiving.

The afternoon of Wednesday, November 17, Mrs. Frank Everett Peabody of Commonwealth avenue will give a tea and reception for the presentation of her daughter, Miss Amy Peabody. Miss Peabody is one of the season's charming debutantes.

Mrs. Oliver Ames and her son-in-law and daughter, Mr and Mrs. Chatman, have closed their country place at North Easton and returned to their town house on Commonwealth avenue for the Winter.

Mr. and Mrs Edward Delon Blake have opened their town house on Marlboro street for the Winter. They have been spending the Summer and part of the Autumn at their country residence in Hingham.

Mr. and Mrs. Ernest Ipsen are to spend another Winter at the Fenway Studios. Mr. Ipsen is a well known artist and is now engaged on several important portraits.

General and Mrs. Edgar R. Champlin have decided to spend the coming Winter in Europe and are to sail shortly.


**A New Thought**

Located a little away from the shopping centre, we desire to increase our already large clientele among Boston women and have determined upon a most radical and unheard-of method as the shortest way to the desired result.

**Until further notice we shall sell all of our $1.50 and $1.75 famous English Gloves at practically London prices.**

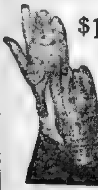

**$1.25 the Pair**

Gloves for the Street, Opera, Motoring, Riding and Driving

In tan, cream, black, white and mocha. All at the one price.

The best gloves in the world. The lowest prices in America.

*Our best attention given to mail orders.*

**London Harness Co.**

(Hanlon Co. Consolidated)

176 Devonshire St. 27 Federal St.

Boston's Greatest Shop for Travelling Bags, Leather Goods and European Novelties. Low Prices Always Prevailing.

**ABSOLUTE SECURITY**

**Genuine Carter's Little Liver Pills must bear fac-simile Signature of** Brent Good

REFUSE SUBSTITUTES

**CARTER'S LITTLE LIVER PILLS.**

FOR Biliousness. Sick Headache. Torpid Liver. Furred Tongue. Indigestion. Constipation. Dizziness. Sallow Skin.

Small Pill. Small Dose. Small Price.

**They TOUCH the LIVER**

Genuine Wrapper Printed on RED PAPER, BLACK LETTERS. Look for the Signature Brent Good

**A WOMAN'S LOVE**

**And Sympathy For Her Own Sex Leads Her to Devote Her Life to Relieve Their Suffering**

**TREATMENT FREE FOR THE ASKING**

Dr. Luella McKinley Derbyshire, perhaps the most widely known lady physician in the world now offers to you, sick and suffering sister, a FREE trial treatment, and the benefit of her long years of experience in scientifically treating diseases of women.

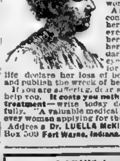

A suffering woman unconsciously proclaims her condition to all eyes. Her emaciation, her dull, heavy eyes, her sallow skin, the dark circles under her eyes, her repugnance for the joyous things of life declare her loss of beauty and loveliness and publish the wreck of her womanhood.

If you are suffering, dear sister, let the doctor help you. **It costs you nothing to try her home treatment**—write today describing your case fully. "A valuable medical pamphlet FREE to every woman applying for the Free treatment."

Address Dr. LUELLA McKINLEY DERBYSHIRE, Box 509 Fort Wayne, Indiana.

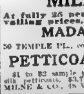

LADIES desiring hair [illegible] hairdressing [illegible] Waves, children's hair cutting all styles will secure perfect satisfaction at ADOLPH EDSON'S VIENNA HAIRDRESSING PARLORS; also hair goods of all descriptions at very low prices. 173A Tremont street.

**MILLINERY**

At fully 25 per cent. less than prevailing prices.

**MADAME PARKS**

50 TEMPLE PL., cor. WASH. ST. Take elevator

**PETTICOAT BARGAINS**

$1 to $2 sample petticoats, 50c.; $6.50 tailored silk petticoats, $3.75, children's petticoats. J. MILNE & CO., 48 Winter st., Room 34.

A. GLICK, Ladies' Tailor, Dressmaker and designer, Parkman building, Bowdoin Sq., room 204, entrance 9 Cambridge st. Prices 25 per cent. less than tailors in high rent districts.

# SOCIAL AFFAIRS IN GREATER BOSTON AND VICINITY

## WHAT IS GOING ON IN WOMEN'S CLUBS OF BOSTON AND VICINITY

BESIDES the meeting of the State federation at Brockton next Thursday [illegible]

[illegible]

The Reading Woman's Club will have for its special guest Friday next Arthur K. Peck, who will lecture on "The Roof of the Continent and the Heart of the Rockies." [illegible] Miss Helen Brown at No. 22 Lowell street [illegible] Mrs. Marston [illegible] Prescott street on Thursday [illegible]

[illegible] Mrs. Harry Goodacre, Wakefield Park [illegible] Mrs. Marie E. Watt [illegible] contributed a group of songs [illegible] refreshments were served [illegible] during the social hour [illegible] The next meeting [illegible] at the home of Mrs. [illegible] Eaton on Summit avenue, Wakefield Park.

The Woman's Union of the Prospect Hill [illegible] Somerville held a sale Wednesday evening and Thursday afternoon and [illegible] was served on the open [illegible] Mrs. C. H. Hood being in [illegible] "Our Church Fair," was [illegible] direction of Miss Anna [illegible] taken by well known members of the society.

Miss Ethel Cunningham presented [illegible] at the Monday [illegible] of the Dorchester Social Club of [illegible] Norwegian Sisters [illegible] splendid musical program [illegible] a group of selections [illegible] Miss Anna sang her [illegible] songs.

The Charity Club colonial bazaar which opens Thursday in Copley Hall promises to be delightfully unique. The booths will represent the original states, and the attendants will be garbed in colonial, revolutionary, Quaker and other typical costumes. [illegible] features are the harvest supper [illegible] and old-fashioned [illegible] party.

Mrs. Elizabeth J. Leavitt, department [illegible] of the Ladies of the G. A. R. [illegible] Newton circle, No. 1 [illegible] evening and Betsy Ross [illegible] No. 21 of Lowell on Tuesday evening [illegible] Circle No. 16 of [illegible] supper and entertainment [illegible] in the month.

Miss Marion D. Tucker of Newton has been appointed junior director of the Caleb Stark Chapter of Junior Sons and Daughters of the Revolution. The various chapters [illegible] city December 18 [illegible] recitations, music [illegible] and the contribution of gifts [illegible]

November 20 the [illegible] of the Norumbega Club of [illegible] will have readings from Shakespeare by Professor James [illegible] numbers by Mrs. [illegible] and Charles Wilson. Mrs. Ruth C. [illegible] is chairman of [illegible] are especially invited to attend.

The Rev. [illegible] S. Stebbins, chaplain [illegible] State prison, was the guest [illegible] and delivered a forceful lecture on "Character Behind Prison Walls." The afternoon was in charge of the Committee on [illegible] of which Mrs. J. R. Green is chairman.

A lecture on "The Aimless House" was given Tuesday evening by Miss Florence J. Lewis at the meeting of the Old Powder House Club of Somerville. Mrs. Mae D. Frazer, chairman of the arts and [illegible] committee, was in charge. Refreshments and dancing followed.

Mrs. May Alden Ward lectured on "Current Events" at the meeting of the New England Woman's Club at their headquarters in the Chauncy Hall building Monday afternoon. Mrs. Horace Mann Willard presided and Mrs. [illegible] Whitney White was chairman of the afternoon.

The education committee of the Quincy Woman's Club gave a reception Wednesday evening in the clubhouse to Albert L. Barbour, the new superintendent of public schools. The public school teachers and city officials together with the club members were in attendance.

The Abbott Academy Club met yesterday afternoon at the Vendome for the first time this season. Miss Anna L. Dawes [illegible] "[illegible] I Have Known," and Mr. Charles M. [illegible] furnished the musical entertainment. A social hour followed.

Dr. John E. Bradley is to be the speaker at the meeting of the Ladies' Library Association at its meeting in Library Hall, Randolph. Mrs. Ernest Mann and Mrs. C. H. Jennings are to represent the club at the State federation meeting.

Next Tuesday the literary department of the Tuesday Club of Marlboro meets to hear Mrs. F. W. White, chairman of the New England Club discussion committee, give "A Familiar Talk About Some of the Younger Writers."

At the meeting of the Women's Branch Alliance of the First Unitarian Church of Somerville on the 18th, Mary Boyle O'Reilly is to speak on "Women in Social Service," and Mrs. Edward F. Hanscom is to sing.

Rev. B. R. Bulkley is to give a talk on "Old Concord" at the meeting of General Israel Putnam chapter, D. A. R., on Wednesday evening. The regent, Mrs. Wallace P. Hood, is to be the hostess.

Mrs. Allen French will read a paper on "Old Fashioned Furniture" at the meeting of Old Concord Chapter, D. A. R., on the 13th. Mrs. Emma K. Haynes and Mrs. William B. Case are the hostesses.

The Watertown Woman's Club meets tomorrow, the program to consist of papers on American and European travel, accounts of interesting trips by four club members.

The members of the Mineral Art League give an exhibit Tuesday at the Hotel Oxford. Miss Ella Fairbanks, the president, will head the receiving line.

Professor Hugo Munsterberg of Harvard is to speak on "Psychology and Crime" Tuesday afternoon before the North Shore Club of Lynn.

The Middlesex Women's Club of Lowell meets to-morrow for a lecture on "The Labor Movement and the Church" by Rev. Charles Stelzle of New York.

Thursday is the opening day for the annual fair of the Daughters of Veterans which is to be held in Lorimer Hall and continue Friday and Saturday.

John A. Andrew Circle No. 24, Ladies of the G. A. R., will hold a meeting in their hall, No. 1,151 Washington street, next Thursday evening.

The members of the British Charitable Society enjoyed whist Tuesday, the proceeds being devoted to the charitable work of the organization.

Mrs. Inez M. Holcombe is to be in charge of the evening classes in sewing and dressmaking recently formed by the Winchester Fortnightly Club.

The Stoneham Woman's Club gave a reception to new members Tuesday afternoon. Miss Georgia A. Bacon was the guest of honor.

New Hampshire Daughters met Monday for a lecture by Rev. S. [illegible] Crothers.

[illegible]

Dr. Helen Bartlett gave a talk on "Reminiscences of the Slums of New York" at the Thursday afternoon meeting of the Ladies' Physiological Institute, and [illegible] gave a talk on "Reminiscences of the [illegible] of Boston." Club tea followed.

*Special photographs made for the Sunday American.*

MISS ALICE SOMIER.

MISS HELEN McGRAW LONGYEAR.

November 10 is the date of the opening of the season of the Boston [illegible] Club at 2.15 o'clock in Metaphysical Hall. All women interested in parliamentary drills, current events and the 1915 exposition are invited. The club is to meet every other week. A portion of the meeting will be devoted to parliamentary drill, an account of current events and a short talk on civic questions of general interest.

Miss Georgia A. Bacon was elected president of the 1908 Biennial Board Club, the organization recently formed, which has for members those who served on the local board which planned and carried out the biennial in this city. Mrs. May Alden Ward was chosen vice-president; Mrs. Lillian Breed, secretary, and Mrs. David Pratt, treasurer.

The forestry committee of the State Federation held a conference Thursday afternoon at the First Parish House on Canton avenue, Milton, at 2 o'clock. The members of the Milton Woman's Club served tea.

Mrs. Hattie M. Douglass of Winthrop has been appointed chairman of the household economics committee of the State Federation, to succeed Mrs. Eliza J. Bates, who recently sent in her resignation.

Judith Badger Cogswell Chapter, D. R., of Haverhill, is to have a bridge matinee on the 10th at the Vendome, the proceeds to go to the Annapolis Memorial Fund for sailors.

The regular meeting of the Fortnightly Club of Orange was held election evening at the home of Mrs. J. P. Merriam, [illegible] South Main street.

Mrs. Muriel Brazer and Mrs. Ella French with other Grand Lodge officers of the Order of Eastern Star instituted lodges in Barre and Spencer this week.

The Marlboro Woman's Club employs a district nurse to work among those who need her services and who are unable to pay.

Dr. Charles R. Eastman lectured on "The Real Indian" at the meeting of the Winthrop Woman's Club Friday afternoon.

The W. C. T. U. of Orange held a largely attended meeting, Friday, at the home of Mrs. Esther Washburn, East Main street.

New Hampshire Daughters recently made a gift of fifty dollars to the Julia K. Dyer memorial at the Charity Club Hospital.

Prospect Hill Chapter, D. R., was entertained yesterday by Mrs. R. Stanley Smith at her home in Somerville.

John Adams Chapter has voted to give a bust of its namesake to the "Daughters' Hall" in Washington.

Miss [illegible] writer, is to [illegible] November [illegible] Mrs. [illegible]

[illegible] guest of Mrs. [illegible] regent of the Illinois D. R.

[illegible]

[illegible] Miss [illegible] to give an illustrated [illegible] Tuesday afternoon [illegible] chairman of the department [illegible] presided.

On the [illegible] on the British [illegible] of the Victoria [illegible] on Huntington [illegible] Predecessors [illegible]

The Somerville Woman's Club meets on the twentieth [illegible] to be Robert [illegible] "[illegible] the Story of the Suffrage." [illegible] Frank E. Armstrong, [illegible] and a [illegible] will complete the program.

The official visitation of Athena Chapter, O. E. S., will take place at Masonic Hall in Orange Wednesday, November 10. The inspection will be by Associate and Deputy Grand Matron Mrs. Lucy G. B. Colby and suite.

The Massachusetts State Federation of Women's Clubs Manual, just published, contains much valuable information and data regarding the various clubs enrolled in membership.

The Philergians of Braintree meet the sixteenth for a recitation by Thomas A. Watson of the Spanish play, "The Power of [illegible]."

Miss Alice Perley of Richardson avenue entertained the 1905 Club of Wakefield Wednesday evening.

Dolly Madison Chapter, D. R., met at State headquarters in the Colonial building yesterday.

The All Around Dickens Society meets next Wednesday afternoon.

### WALTHAM

[illegible]

### CAMBRIDGE

[illegible]

### SOMERVILLE

[illegible]

### LYNN

[illegible]

### BROCKTON.

[illegible]


## Fat Women, This Month Should Interest You

This kind of weather is the very kind fat people should take advantage of and remove their fat without any fear of exhausting themselves. Go to your druggist, no matter where you live, and buy a case of the famous Marmola Tablets, just the same as the world-renowned Marmola Prescription, and take one of these tablets after each meal. Your fat will disappear at the rate of from 12 to 15 ounces per day and you will correct the digestive juices of your system so that they will no longer turn your food into fat. They will make you stronger and they will not harm anyone. No matter whether you eat at home or away from [illegible] Marmola Tablets can always be car[illegible] Marmola Tablets for sale by all druggists everywhere [illegible] prefer, send the price of a case (75 cts.) to The Marmola Company, Dept. 150, Detroit, Mich., and they will send same to you by return mail in plain package.



## LADIES

Do You Wish to Have a Beautiful Head of Hair?

# Regal Hair Tonic

Will produce it for you. It is guaranteed to give positive results in every instance where it is used in accordance with directions.

You can obtain Regal Hair Tonic from Boston—Jordan Marsh Co., Houghton & Dutton, Riker-Jaynes Co. (8 stores), R. H. White Co., Henry Siegel Co., W. B. Hunt & Co., G. S. Cheeney & Co., Klein Pharmacies, Epstein Drug Stores.

Free booklet on Care of the Hair can be obtained from any of the above or from the

REGAL CHEMICAL CO., Boston, Mass.



## YOUR BUST DEVELOPED Six Inches • FREE

***The Secret FREE for a Beautiful Bust and a Perfect Figure.***

Do you feel yourself deficient as to a plump, well rounded figure? Is your bust measurement all that you desire? Are there hollow places above and below your collar bone? Whatever you may lack in the way of perfect form or figure, Nature will supply for you if you use the VESTRO method. A request from you to the Aurum Co., Chicago, will bring to you free of cost a sealed package in plain wrapper giving you full information how you can, in the privacy of your own room, increase your bust measure six inches in a short time and develop and perfect every part of your form. They also send free, new beauty book showing photos from life, with testimonials from many ladies who have used this rapid method. Write today enclosing stamp.

AURUM CO., - - Dept. AD
79 Dearborn Street, CHICAGO



## EVERY *Nemo* CORSET DOES SOMETHING FOR YOU THAT *NO OTHER* CORSET *CAN* DO

## Nemo Corsets Lead!

**SOME REASONS WHY**

The records of the U. S. Patent Office show that Kops Bros. have been granted many more patents on corsets and corset accessories than have been secured by ALL OTHER corset manufacturers COMBINED.

MORE IMPORTANT is the fact that the Nemo inventions constitute the ONLY radical improvements in corset-construction that the records of the Patent Office show.

STILL MORE IMPORTANT is the fact that the Nemo inventions are infinitely more valuable, especially from the HYGIENIC standpoint, than any other corset patents.

**Millions of Women Need *Nemo Service* Which *No Other* Corset Can Give Them**

Whether you are stout, slender or of medium figure, there's a Nemo model that will END YOUR CORSET TROUBLES.

**Nemo Self-Reducing, $3.00 to $10.00**
**Nemo Back-Resting Corset, 3.50**
**Nemo Military Belt Corset, 3.00**

All Nemos at $3.00 or more are finished with the new Lastikops Hose Supporters, which are guaranteed to *outwear any corset.*

KOPS BROS., Manufacturers, Fourth Ave. and 12th St., NEW YORK

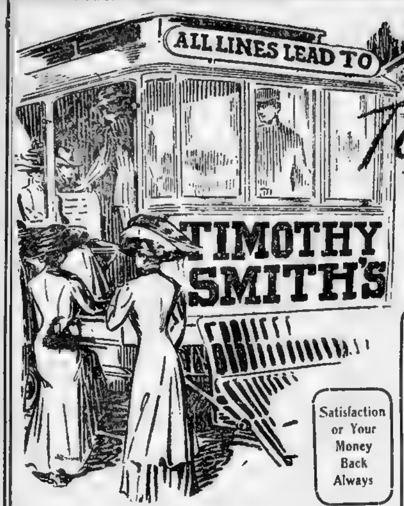


Take the car

# Just One Minute From Dudley Street Elevated Station

The busy store is within easy five cent fare of all districts of Greater Boston. Every day the Timothy Smith Company demonstrates its ability to undersell the high rental, heavy expense downtown stores. Facts are obtained by comparison. Compare our styles—compare the materials—compare the workmanship—compare our prices, then you will appreciate how unusual are the offerings of the Timothy Smith store. The features of this week's selling include the furs, the busy shoe section, the remarkable purchase of Enamel Ware in the basement and a score of other departments.

# TIMOTHY SMITH CO

2249-2281 WASHINGTON STREET, ROXBURY, BOSTON, MASS.

Satisfaction or Your Money Back Always

## Practical Furs at Phenomenal Savings

SPECIAL SALE OF FURS! All skins selected with the greatest care to give our customers the best style and wearing quality, also lowest price garments in the city. These convincing values demonstrate how we save you money in furs.

**Black Pony Coats.... 37.50**
FULL 50 INCHES LONG, made from "selected skins" and with guaranteed satin lining. Usual value 49.00 each. Price now **37.50**

**Black Pony Coats... 25.00**
MADE from "selected skins," the popular 30-inch length, guaranteed satin lining, shawl collar. Usual value 30.00 each. Price now **25.00**

**Coney Coats**
The ever desirable 50 inch length and with extra fine quality lining. Usual value 35.00 each. Price now, **29.00**

**Coney Coats**
The most popular 36-inch length coat, extra quality satin lining. A bargain elsewhere at 29.00 each. Price now **25.00**

**4.98 Each** This Isabella Opossum Pelerine and Muff
FINE ISABELLA OPOSSUM PELERINE, 88 inches long, collar 8 inches deep, finished with six tails and two heads. The 7.50 kind everywhere. Price here .... **4.98**

**Muff**
MUFF TO MATCH ABOVE PELERINE, extra large pillow style with cord and good quality satin lining. Usual value 7.50 each. Price now **4.98**

This Isabella Opossum Shawl and Muff **3.98 Each**
ISABELLA OPOSSUM SHAWL, 76 inches long, 9 inches wide at back of collar, four fox tails, satin lining. Always everywhere 5.00 each. Price now .. **3.98**

**Muff**
MUFF TO MATCH ABOVE SHAWL, made in pillow style, large size, satin lining. Usual value 5.00 each. Price now **3.98**

## Special Sale of Fur Turbans

French Coney FUR TURBANS, in Brown and Black. Price now **1.98**
Imitation Lynx FUR TURBANS, in Black, White, Grey. Price now **2.98**
French Coney FUR TURBANS, in Brown and Black. Price now **1.00**

1.98 — 1.00 — 2.98

## These $10 New Dresses, $5.98

The very latest Fall DRESSES by the Merchant model, made from satin stripe prunella, serge and shepherd checks. The most desirable dress this season and every where $10.00 kind, price now **5.98**

Choice 5.98

A splendid lot of PERCALE HOUSE DRESSES, in light and dark colors, new patterns, fitted waist, wide skirt with flounce, always everywhere the $1.00 dress, price now **69c**

Only 69c

## New Fall Footwear

For Women, Misses, Boys and Children

WOMEN'S STYLISH BOOTS, in gun metal blucher or button; patent leather; cloth top button, vici kid and patent tip button with cloth tops. All sizes in the lot, 3 to 7. Always have been 2.50 pair. Price now .......... **1.98**

**$2.00 and $2.50 Storm Boots, Price Now $1.49**
FOR LITTLE MEN, good quality STORM BOOTS, in tan or black, with two buckles. Also YOUTHS AND BOYS' HIGH CUT BLACK STORM BOOTS. All sizes, 9 to 5. In the regular way, 2.00 and 2.50 pair. Price now. **1.49**

Storm Boots for Misses and Children ... 1.00, 1.98, 2.49.

**Sweaters**
COAT SWEATERS, white or grey, straight or fancy weave, black or ... Price now **1.65**

**Kimonos**
FLANNELETTE KIMONOS ... Price now **25c**

**Waists**
LINEN WAISTS, handsomely embroidered, ... patterns, ... Always ... Price now **69c**

**Waists**
MOIRE WAISTS, in black and colors; button back; round yoke, soutache braid trimmed, ... always 2.00 each. PRICE NOW .. **89c**

A Great Offer in the Popular **Astrachan Pony Coats**
This ALASKA ASTRACHAN PONY COAT, full 50 inches long, ... at price now **16.98**

**Suits**
WOOL SAILOR SUITS for Misses, 6 to 14 years of age; blouse has wide sailor collar trimmed with rows of black silk braid, wide ... Always ... each. PRICE **1.98**

**Coats**
CHILDREN'S COATS, made of fancy wool mixtures and checks. A full length, double-breasted coat, in sizes 2 to 5 years. Always the 2.00 garment. PRICE **98c**

**Coats**
CHILDREN'S COATS, made of fancy crushed plush, all wool ... double breasted ... Always 5.00 ... PRICE **3.98**

**Dresses**
INFANTS' SHORT WHITE ... DRESSES ... PRICE **19c**

## Hosiery & Underwear

Some lots are the ... of the mill, subject to slight imperfections, but back of every purchase stands our guarantee of Satisfaction or Your Money Back.

**25c Underwear**
WOMEN'S BLEACHED JERSEY FLEECED VESTS AND PANTS, vests straight, high neck, tape finished, long sleeves, crochet finish front, pants in ankle length; usual value 25c each. Price now ............ **19c**

**50c Underwear**
MEN'S HEAVY FLEECE LINED UNDERWEAR. Shirts made with satin finished front, drawers with suspender tapes, all sizes in the lot, 50c per garment always. Price now **29c**

**12½c Children's Hose**
CHILDREN'S HEAVY BLACK COTTON HOSE, in fine or coarse rib, spliced heels and toes, double soles, warranted fast color; all sizes in the lot; usual value 12½c pair. Price now **9c**

**10c Hose For Women**
WOMEN'S BLACK COTTON HOSE, made seamless, warranted fast color; all sizes in the lot; hosiery always in the regular way 10c pair. Price now.... **7c**

## Big Special Sale Enameled Ware

Thousands of pieces of high class triple coated Enamel Ware from one of the best makers in the country. Some pieces are subject to slight imperfections but our guarantee of SATISFACTION with every piece or YOUR MONEY BACK.

DISH PANS, in 10-quart size, white inside and white or blue outside. Dish Pans always 69c each. Price now ........ **25c**

TEA KETTLES, in agate ware, seconds, also white lined ware; 5, 6 and 8 quart sizes, in the regular way the 65c, 75c and 95c Tea Kettles. Price now, **25c**

**Tea and Coffee Pots**
Light blue outside, white inside; 1½, 2, 3 and 4-quart sizes, no small sizes. Values to 98c each. Price now **25c**

CONVEX KETTLES AND STOVE POTS, mostly white lined, in 12, 16 and 18-quart sizes. Usual prices 1.79, 1.98 and 2.50 each. Price now **98c**

BERLIN KETTLES AND SAUCEPANS; mostly white lined; 4, 6 and 8-quart sizes. Usual prices 79c, 89c and 99c each. Price now **25c**

ROASTING PANS, mostly white lined; 14, 15, 16 and 17-inch sizes. Values to 69c each. Choice at. Price now .......... **25c**

A lot of 50c CURTAIN ENDS, 1¼ yds long, to close **19c**

39c CUSPIDORS of decorated thin German china, go at **25c**

## Here and There in The Busy Store

R. & G. TAPERING WAIST CORSETS, high bust, deep hip, made of coutil, hose supporters front and sides, trimmed at top with lace and ribbon bow, white only, sizes 18 to 30. Elsewhere 1.50. Price now.... **79c**

SKIRT OR DRAWER COMBINATIONS—Cover has deep yoke of two rows lace insertion and five fine tucks; beading ribbon and lace edge around neck. Skirt or Drawers made with full flounce finished with a 1-inch hemstitched hem. Usual value 59c. Price now **39c**

**Witch Hazel Price Now, Bottle 6c**

**Boys' Blouses Now 15c**
BOYS' BLOUSES, made of good quality flannelette in light and medium colors, variety of patterns. Sizes 4 to 15 years. Always 25c each. Price now **15c**

**79c Kid Gloves 59c**
WOMEN'S KID GLOVES, in two-clasp style; black, white and tans; all new perfect goods and usual price 79c pair. Price now ...... **59c**

## 25c Rosary Beads

Price Now 15c
PEARL ROSARY BEADS, in the regular way 25c. Price now **15c**

**59c Umbrellas Now 39c.**
FOR MEN AND WOMEN, covered with strong mercerized material; steel rod and frame; handles in fancy crooks and loops. Umbrellas always 59c each. Price now ......... **39c**

**98c Berry Sets**
The German china, 7 pieces, ... hand-some floral decorations with gold. In the regular way 98c set. PRICE **49c**

**30c Gas Lamps**
—Like cut, with best quality opal globe, brass burner and genuine Welsbach mantle. Always the 30c kind. PRICE NOW ...... **19c**

**$1.00 Razors**—Made from the best quality steel and ready for use, a $1.00 razor for, PRICE NOW.... **29c**

Timothy Smith Co
2249-2281 WASHINGTON ST

A Timely Lot of
**BLANKET BARGAINS**

11-4 Blankets—White or gray, weight 3¾ lbs. **1.25**

White Wool Blankets — With silk binding, 11-4 size, weight 5 lbs. **5.00**

12-4 White Blankets—Wt. full 3¾ lbs. 12-4 size, **1.59**

White Wool Blankets—11-4 size, weight 5 lbs., **3.98**

# Boston American

NOV. 7, 1909

# OPERA SECTION

# MOST IMPORTANT OF ALL MUSICAL EVENTS IN BOSTON AT HAND

## New Million Dollar Temple of Song Will Throw Open Its Doors for the Opening of a New Era in Artistic Annals of the City,

THE new million-dollar Boston Opera House has its formal opening to-morrow night.

Superlatives are justified in expressing the tremendous musical and social interest this grand opera premiere has for Boston people.

It will be the most important musical event in the history of the city. That is wide latitude of statement when Boston's Symphony, Conservatory, choral and other musical records are considered. But this is the first of permanent grand opera for Boston. In the scope of its purpose, the length of preparation, the artistic and financial interests involved and in the added prestige bestowed on the city, the Boston Opera Company establishes a new and even higher plane of musical achievement.

Equally superlative is the importance of the operatic opening from the society standpoint.

Filling the boxes, loges, floor and balconies of the new temple of music will be nearly three thousand persons, representing those of Boston and vicinity who are for the really best things of life. Necessarily many of these will be men and women of wealth. Boston is rich, as this operatic enterprise has shown, in patrons of music who can and will give adequate support to such a costly undertaking.

### A BRILLIANT FIRST NIGHT.

These people of wealth, with their broad opportunities, will give to the opera, and to the premiere night especially, all the additional brilliance that fashion and social splendor can lend.

The audience will be worthy of its million-dollar opera house. Among the music-loving men there will be many who share in the solid financial [illegible] of the city.

Similarly, the feminine contingent will not only include devotees of music, but will also number in its array the most exclusive Bostonians from a strictly society standpoint.

To these women of wealth and position the opera looks for that note of fashion and dress display which has come to be a part and parcel of ambitious musical occasions.

Boston women have never had such opportunity as this for dress display. There is no argument as to the fashion preparations which have been made for to-morrow night. The boxes, auditorium and first balcony particularly—those seats of the wealthy, are due to show a dazzling array of feminine plumage.

While the opera is "the thing" from the standpoint of art, the dress parade will not be less admirable to those who rightly appreciate beautiful women elegantly attired.

### NOT FOR THE WEALTHY ALONE.

Nevertheless, this Boston Opera House is not merely for those who wear purple and fine linen. It is a popular institution in the best sense of the word. This is shown, not only in the scale of prices, but also in the manner in which the public responded eagerly to the operatic opportunity. The most recent indication of this has been the series of fifteen extra Thursday night performances which the opera management found advisable in order that the public might have full chance to participate in these new operatic privileges.

When the first curtain rises on the opening act of "La Gioconda" at [illegible] to-morrow evening the audience will, therefore, be thoroughly representative of "the Modern Athens." Wealthy patrons of music, to whom the cost of an opera box is a mere matter of drawing a check, men and women of moderate circumstances, who have found they can afford opera seats by a little economy in some other directions, young students and others who have made real sacrifices to be present—all these will be found in the splendid musical temple, all worshipping at their common operatic shrine.

### IT IS THE WORK OF TWO YEARS.

Two years have been spent in conception and execution of this opera company, in building its magnificent temple and in preparing for the opening to-night.

The organization of the Boston Opera Company by Eben D. Jordan, Director Henry Russell and their associates, the erection of the opera house and the execution of the general operatic plans have been rounded out to a singularly harmonious completion. It has been a tremendous undertaking. Innumerable difficulties were expected, were met and were overcome. The Old World and the New have been called upon for ideas and materials, architectural, operatic and administrative. The means has been [illegible]. What triumph is already at hand and what further triumphs shall ensue as the opera season proceeds must be credited to the Boston founders.

New York and the operatic centres of the Old World are keenly interested in this new Boston Opera Company. Telegraphic and cabled reports and critiques of the premiere to-morrow night, of the new Opera House and of the whole Boston opera scheme, will be sent far and wide. The success of the Boston Opera Company means much to foreign singers. It means new financial possibilities to senses already keenly attuned to the alluring chink of American dollars.

### RECIPROCITY WITH METROPOLITAN.

The Boston Opera Company is already noted in New York. A material evidence of this is the reciprocal arrangement existing between the Boston Opera Company and the Metropolitan Opera Company by virtue of which soloists will be exchanged. New York having long held the operatic prestige of America, whatever may have been the general musical renown of Boston, the complacent metropolis is necessarily alive to this entrance of a sister city into the close operatic corporation.

But, beyond any rivalry of musical centres, there is a deeper significance to the ambitious American student of vocal music in the Boston Opera Company. It offers new and splendid opportunities to American talent.

To quote the recent words of Charles Henry Meltzer, the distinguished musical critic of the New York American who will be present to-morrow evening to represent the Boston American:

"What chance has the American singer till quite lately had here against the foreigners? What has there been to offer them in their own land as equivalents for the admirable provincial opera houses of France, Germany and Italy? So those of our young tyros who had hitched their wagons to the grand opera star had to go over sea to acquaint themselves with the routine of their art and to have hopes of even securing American engagements. In future some—a few of them, at all events—will have openings at the Boston Opera House.'

For all these reasons the establishment of the Boston Opera Company means many things in the high world of music.

### OPERA A BENEFIT TO MANY.

As a purely material asset to the city, the operatic scheme is big. Many people and many interests have been catering to the new opera and will continue to benefit from it in a practical way. Building and architectural interests of the highest quality have been employed. The administration of the opera business carries a message to hundreds, from soloists down to "supers." The carriage bills alone on opera nights will be no despicable item. The fact that the Boston Elevated has stationed a "pole stop" in front of the new building on Huntington avenue shows how that corporation has harkened to the operatic call.

Finally—it is auspicious that this consummation of operatic endeavor should arrive at a period when Boston, as a city, has been taking new thought to itself of a nobler future.

MME. LOUISE HOMER
COPYRIGHT BY A. DUPONT 1909

LILLIAN NORDICA
COPYRIGHT BY AIMEE DUPONT

FRANCIS ARCHAMBAULT
PHOTO BY CHICKERING

ANNA MEITSCHICK
GEORGE BAKLANOFF

Stars who will appear in Grand Opera at Boston's magnificent new Temple of Music, which will be opened this week.

### OPENING WEEK OF BOSTON'S OWN OPERA

Monday evening, November 8—"La Gioconda," in Italian, by Ponchielli, Mme. Nordica in title role.

Wednesday evening, November 10—"Aida," in Italian, by Verdi, Celestina Boninsegna in title role.

Thursday evening, November 11—"Lakme," in French, by Delibes, Lydia Lipkowska in title role.

Friday evening, November 12—"La Boheme," in Italian, by Puccini, Alice Nielsen as Mimi.

Saturday matinee, November 13—Repetition of "Lakme."

Saturday evening—Debutante performance of "Aida," with Evelyn Parnell in title role.

## Temple of Music Is Built Along Most Majestic Line

NEW ENGLAND'S Temple of Music, the new Boston Opera House, which opens to-morrow night, is said by experts to be the last word in opera house construction. Simple and yet of remarkable beauty, rivaling the Metropolitan Opera House in New York and not to be mentioned in the same breath with the Manhattan, it combines all the elements of beauty and utility that a century of public building construction has taught the most expert architects in America.

The architect, Parkman B. Haven, had three ideas in view when he began the work—beauty, comfort for the patrons and artists, and the success of the operas in the staging. All these have been carried out almost to perfection. There is no better ventilated public building in the country. The entrances and exits make for safety in case of emergency and for convenience at all times. The boxes, loges and seats are so arranged that the social end of the opera season will not interfere with the performances.

For the players, the dressing rooms are large and really pretty. The stage is simple and of unusual proportions and is so constructed that it may be raised or lowered at the same time to give the impression of a deep [illegible] minute it is possible [illegible] amount of extra scenery could do as well. The stage is said to be the most costly in the world.

There are in all 2,750 seats in the house, all of which have an unobstructed view of the stage, for the usual pillars or columns found in theatres and opera houses have been eliminated in this building.

The system of lighting is as beautiful as the rest of the building. With all the lights on there is a perfect flood of illumination, but no light strikes strongly at any one point. Starting from a beautiful chandelier, a replica of one of the finest chandeliers of the chateau of Versailles, light comes from hundreds of lamps set on the outline of the interior.

#### Has Beautiful Lines.

Details hardly give the impression that one gets from a view of this new addition to Boston's beautiful buildings. Standing in the main vestibule, one is impressed by the harmony of colors, the richness of the decorations and the simplicity of it all. A rich blending of grays seems to be the predominating tone with here and there a touch of red and gold that makes the lighter colors stand out somewhat. There is an impression of vastness, of solidity and simplicity that is seldom found outside the Greek temples.

The building is situated on Huntington avenue, with Opera place, newly laid out by the city, for an eastern exposure.

The front of the building with the main entrance and vestibule, extends along Huntington avenue. The carriage entrance is on Opera place.

The building is of the Renaissance type, of simple exterior, but of beautiful lines. Red brick and terra cotta are the materials used, and the effect is striking and not out of harmony with the neighboring buildings. Its four massive Corinthian pillars alone stand out. The magnificent entrance doors that lead to the parquet floor and to the staircase connecting with the upper tiers are on a level with the sidewalk and broad marquise that protects them from the weather.

Between the entrance to the main vestibule and the stairways to the second balcony are the bases of two broad buttresses that divide the front. Rising to the roof, these buttresses support a [illegible] and pediment.

#### Decorations Are Rich

Grecian columns divide [illegible] between the buttresses and between the embrasure are long windows [illegible] story and [illegible]

The stage of [illegible] mark the theatre [illegible] features, not so [illegible] to give the same impression as distinguished from [illegible] New York opera houses, which [illegible]

It is [illegible] interior of the new building that Boston has most cause for pride. The decorations, carried out under the direction of Frank H. Jackson of Boston, assisted by Max Philip of New York, lack the glitter [illegible] of the beautiful work in the best theatres, but at the same time retain all the richness that comes from a good [illegible]

The style is pure Italian Renaissance, and the ornamentation is everywhere in as low relief as possible. There is little floral work anywhere in the building, everything [illegible] following pure classic [illegible]

The pros[illegible] one of the most [illegible] beautiful building. [illegible] of twelve feet, the effect of its panels and [illegible] harmonize in tone and [illegible] with the rest of the [illegible] work [illegible] perhaps the most delightful in the whole building.

#### Designed for Comfort.

Renaissance ornamentations are found in the band which surrounds the ceiling decorations, the ceiling itself being constructed in the form of an ellipse.

[illegible] There are fifty-four boxes arranged [illegible] at the sides of the stage. Each box is carpeted and furnished with chairs covered with tapestry. Small [illegible] are placed in each, and on the whole the effect is in keeping with the rest of the house.

The loges are equally pretty, coming above the boxes, but having as good a view of the stage, and being almost as prominent in the vision of the general audience, a feature that will please many Bostonians who are accustomed to loges of a different kind in other opera houses.

The main floor and balcony seats are spaced sufficiently to allow elbow room and to make the occupants comfortable. Despite the large number of seats and the value of the available space, no effort has been made to crowd.

#### Fine Ventilation System.

The special system of ventilation will add to this [illegible] There is no seat in the house that is not [illegible] out for in this system of ventilating and heating, the management [illegible] to remove the usual danger of taking cold from leaving a too warm or ill ventilated building.

The stage itself, the stage entrances and the dressing rooms are marvels of the stage craftsman's art. The stage is ninety feet high, seventy feet deep and 120 feet wide. It is divided into numerous independent platforms, which are raised or lowered by electricity to suit the requirements of any performance. Hills and valleys will no longer require the scenery painter's efforts entirely, and traps of every description placed between the sections make it possible to keep the curtain up during slight changes in scenes.

Machinery to carry ships and other materials that have to move [illegible] the stage and devices for opera of every [illegible] are all found in this stage. [illegible] the [illegible] of Signor Menotti, the stage director, under whose personal direction it was built, and whose masterpiece it [illegible] ly is.

FLORENCIO CONSTANTINO
COPYRIGHT BY MISHKIN, N.Y.

Behind the first row of boxes on the Opera place side of the [illegible] door that leads from the corridor to the passage communicating with the stage entrance.

The right or prompt wing of the stage [illegible]

#### Dressing Rooms Ample

Elevators connect with the [illegible] floors on which [illegible]

[illegible] artistically constructed [illegible] everything being made to facilitate [illegible]

Even the chorus rooms are in many respects superior to the dressing rooms of the stars in most theatres. [illegible]

An imaginary journey through the opera house with one who has seen it is probably the second best way of getting an idea of what the new place looks like. The spectator enters the main doors on Huntington avenue, after having had a splendid view of the four Corinthian pillars that are the chief adornment of the face of the building, and finds himself in the main vestibule, a spacious rectangular room. To [illegible] is also a waiting and resting room for ladies. [illegible] from the stairs [illegible] to the upper rooms and seats.

#### Effect is Majestic.

Continuing on in the vestibule the spectator finds himself in a splendid crescent shaped promenade that encircles the entire auditorium. On the right, the carriage entrance leads through a similar vestibule into the promenade. On both sides the promenade connects with stairways. To the left and near at hand is the coat room and to the right, but farther away, beyond the carriage entrance, is another coat room, both reserved for the use of the occupants of the parquet.

At this point there is much choice for the spectator. He may enter the auditorium from either end of the promenade

## Wonderful Structure Has Best Features in World

[illegible]

#### Large Smoking Room.

[illegible] sees the gallery, [illegible] in itself and as [illegible] gallery as the boxes [illegible] row of these seats extend [illegible] almost up to the ceiling.

[illegible] again the spectator must return to the [illegible] and start on a different course. He enters the promenade [illegible] and ignores all on the first floor. Up the stairs he goes and finds himself in a [illegible] promenade like the first, but [illegible] the second tier of boxes. At the [illegible] of the promenade and over the main [illegible] is a large room that is [illegible] for smoking. It is to be open [illegible] women alike [illegible] may smoke there and refreshments will be served [illegible] a real resting room for the men and for those women who do not mind the smell of smoke.

Not a thing remains to be done for the opening night to-morrow. When [illegible] are turned on those present will see a theatre that is unmatched in America in point of comfort and taste, unless it finds a rival in the beautiful new theatre in New York.

Credit for the new building and the bringing of opera to Boston is due to one man, Eben D. Jordan, who has spent almost $1,000,000 to see his dream of an opera house for the people of this city realized. A little over a year ago he laid the cornerstone for the building, and in spite of dire predictions, went ahead with his project. He has paid for the building out of his own pocket and has leased it to the Boston Opera Company, of which he is the president, at a nominal rental for three years.

#### Scenery Most Artistic.

Operas are to be produced at the Boston Opera House with infinite attention to every detail. Not only will works be sung by the most gifted artists and the orchestration be superb, the dancing an epitome of grace and the chorus rendition the best that can be obtained, but the productions will be superbly mounted. The art of the painter [illegible] drawn upon as well as the resources of the vocalist and the musician. The scenery of the Boston [illegible] most artistic and realistic that human ingenuity and skill can devise. The painting of scenery has within a generation passed [illegible] artistic [illegible] do work with [illegible] exceeding- [illegible]

#### Painted by Noted Artist.

[illegible] scenery for the Boston Opera House [illegible] Signor Pietro Stroppa [illegible] of the Theatre [illegible] notable [illegible] assistance from Mr. [illegible] one of the most gifted of scenery painters in this country, and both have striven in their works to obtain artistic beauty and historical accuracy. [illegible] superintended by Signor [illegible] Menotti. Critics who have had [illegible] view of some of their achievements [illegible] To [illegible] work to the utmost [illegible] the [illegible] scenic studio [illegible] studio was about 200 feet [illegible] perhaps the largest [illegible] for such work. It was [illegible] provide ample floor space [illegible] light which painters [illegible] to the task in hand [illegible] painters habitually work in a manner far different than that employed in the [illegible] studios in [illegible] The [illegible] canvas [illegible] with brushes having [illegible] feet long. [illegible] twenty sets [illegible] painted for [illegible] More than [illegible] were painted [illegible] drop for [illegible] 2,700 square [illegible] Pietro Stroppa [illegible] Stroppa, [illegible] Narni and Mario [illegible]

#### Newest Work Best of Life.

Pietro Stroppa is but thirty-one years old and was a pupil of the famous Rovescalli. He has gained a high reputation in Europe for his achievements with the brush, but it is believed that his work for the Boston Opera House will be found to excel any of his previous efforts. His assistants are all artists of high repute in their line of work at home.

The stage of the new opera house is one of the largest ever built, and provides an a most unparalleled opportunity for scenic display. Signor Menotti, the regisseur-general of the company, has planned to make the most of this chance to provide a mis-en-scene for every production as alluring to the eye as the voices of the singers are to the ear. He is in charge of everything connected with the stage and has given the closest attention to the work of the talented band of artists who have toiled long, hard and faithfully in Swampscott to contribute their share to the making of the opera season an unalloyed success.

# Big Throng of Fashionables at Opera Premiere

## Hundreds Disappointed in Quest for Boxes Will Form Glittering Social Phalanx in Body of the House.

HUNDREDS of Boston and New England society people were disappointed in their efforts to secure boxes at the grand opera opening performance and for the season. This condition means that the galaxy of ultra fashionables will not be confined to the horseshoe tier, but the body of the house will be resplendant with costliest jewels, richest [illegible]s and the presence of the notables. For the opera is Boston's own show-place of all that is first in fashion, and everybody who is or who aspires [w]ill be there. Two hundred additional boxes could have been sold, but they were not to be had. So seats in the body of the house for the first night and for the season have been secured by those who were unfortunate [t]o fail in the rush for boxes.

But the real music lovers and the real opera devotee will not waste time in mourning. Each night of the opera season they will be in their places, not for the mere purpose of being seen, but to see for themselves and, above all else, to hear.

There are the Amorys, the Anthonys, the Andrews, the Blakes, Coolidges, Lorings, Lowells, Peabodys, Cunninghams, Davenports, Forbeses, Hardings, Barrows and, in fact, clear down the list of Boston's most representative families who will be found outside the boxes; but they are happy, for there is opera and they will be there.

Among those whose seats have been secured for the season are many who are stockholders in the Opera House and who have helped to make the enterprise possible. Among them are:

## SEATHOLDERS AT OPERA

**A**

[illegible]es H. Adams
Mrs. Sarah E. Adams
Frederick C. Alexander
Mrs. O. H. Alford
Mrs. Charles F. Allen
Francis R. Allen
Oliver Ames
Francis R. A[illegible]
Mrs. John R. Al[illegible]
Miss Evelyn Ame[illegible]
[illegible]
S. Reed Anthony
Samuel Appleton
Mrs. George F. Armstrong
Percy A. Atherton
Mrs. Calvin Austin
Mary C. Austin
George A. Ararcio
Evans V. Ararcio
Mrs. George A. Ararcio
Charles L. Anthony
[illegible] Avery

**B**

Charles E. Ba[illegible]
Charles F. Ba[illegible]
Walter L. Badge
[illegible]
G. R. Barrett
Mrs. George [illegible] Batchelder
Fannie Bates
Edward B. Bayley
Mrs. J. H. Beal
E. Pierson Beebe
[illegible]
Mrs. Arthur W. Blake
Miss Marion L. Blake
Mrs. Mary [illegible] Blake
William P. Blake
Mrs. Dwight Blan[illegible]
[illegible]
G. W. Brown
George W. Brown
Stephen Bullard
William N. Bullard
L. Tucker Burr
Alice H. Burrage
Harry L. Burrage
[illegible]
William M. Bullivant
[illegible]
Mrs. William [illegible] Bond

**C**

[illegible]
George L. Carter
Herbert L. Carter
Miss Louisa W. Case
Miss Nellie P. Carter
Miss M. Elizabeth Carter
Richard B. C[illegible]
[illegible]
Hazen Clement
[illegible]
E. A. Conant
B. S. Conrad
Mrs. J. Randolph Coolidge
William H. Coolidge
Henry W. C[illegible]
Frederick Cunningham
Mrs. Elsa M. Carver
Robert M. Carter
Charles F. Cutler
[illegible]

**D**

Mrs. J. L. Dar[illegible]
Richard H. Da[illegible]
[illegible]
Dr. G. H. Davenport
Mrs. Charles Davis, Jr.
Mrs. Julia S. Day
Dr. R. L. De Normandie
Mrs. John E. Devlin
James J. Doherty
Richard S. Dow
Wm. B. H. Dowse
[illegible]
Mrs. Frank A. [illegible]
William H. Dunham
Charles A. Davis
Susan Denison

**E**

Mrs. George R. Ea[illegible]
Robert J. Edwards
Chauncey Eldridge
Elizabeth L. E[illegible]
H. B. Endicott
William Endicott, Jr.
Dr. and Mrs. Harold Ernst
[illegible]
Mrs. [illegible] Ewing
Amory Eliot
[illegible]

**F**

Marshall B. Fanning
John W. Farlow
Mrs. W. G. Farlow
Miss Florence Fernald
Douglas G. Field
A. L. [illegible]
Miss C. T. Fitch
Frederick L. Fletcher
Ida O. Folsom
Edward W. Forbes
Mrs. J. Malcolm Forbes
Waldo E. Forbes
[illegible]
John W. Farwell
Alvan T. Fuller
[illegible]
Mrs. R. K. Fa[illegible]
[illegible]
Miss Lucy Fa[illegible]

**G**

Mrs. George F. Gay
King C. Gillette
Edwin Ginn
Wallace Goodrich
Miss Frances G[illegible]
Edwin F. Greene
Francis B. Greene
Mrs. R. S. Grew
Mrs. Frederick Grinnell
Mrs. R. K. Giddings
[illegible]
Mrs. J. F. Gaylord
George P. Grant, Jr.
[illegible]

**H**

[illegible] Haberstroh
Mrs. R. A. Hale
[illegible] Harding
George B. Harris
Franklin Haven
Albert F. Hayden
Mrs. Charles R. Hayden
Mrs. Sarah H. Hayden
Mrs. [illegible] H. Hayes
Mrs. J[illegible] C. Haynes
Miss [illegible] Heath
Mrs. J. H. Hecht
Mrs. Charles L. He[illegible]
R[illegible] Herrick
Miss Mary B. Hidden
[illegible]
Mrs. Edward B. Hill
Edwin A. Hills
Conrad Hobbs
T. Clarence Hollander
[illegible] T. Holmes
Ida E. Holmes
Frank Hopewell
Mrs. Sarah W. Hopewell
[illegible] Hopper
[illegible] Hopper
Henry Hornblower
Miss Cornelia Horsford
Mrs. David K. H[illegible]
Clement S. Houghton
The Misses Houghton
Elizabeth G. Houghton
L. H. Howard
Henry S. Howe
Allen Hubbard
Eliot Hubbard
Miss Minnie Hubbard
Mrs. Arthur Hunnewell
Edwin A. Hutchinson
Mrs. Samuel Hyslop
Franklin W. Hyde
Charles Harden
Martha Harris
Sidney Harwood
S. Henry Hadie
Mrs. A. A. Hawley
Arthur W. Hart
Arthur C. Hill
Mrs. Mabel H. Harris
John H. Harwood
Amy H. Hughes
William R. Ha[illegible]
G. Fred Harwood
Catherine Van V[illegible]
Mrs. Edgar Harding
F. W. J. Hearty

**I**

Miss Mary Iasigi
Mrs. Oscar Iasigi
Ella F. Ivers

**J**

Isaac Jackson
Miss M[illegible] Jackson
[illegible] James
[illegible] James
[illegible]
Mrs. Thomas [illegible]
Mrs. Charles W. Jones
Mrs. Martha S. Jones
Miss Ella F. Johnson
Mrs. Mary Crane Johnson
[illegible] Jones
[illegible] W. Jones
[illegible] Jackson
Mrs. Rachel B. Jackson

**K**

Isaac Kaffenburgh
George E. Keith
Joseph L. Keith
James W. Kenney
Mrs. Henry P. Kidder
[illegible] M. Kimball
[illegible] Kimball
[illegible] Kimball
[illegible] King
Caroline W. King
Francis W. Kittredge
Frederick W. Klemm
Helen J. Kiggen
Elizabeth Kiggen
Mrs. Mary Kidder
[illegible] A. Knowles
Mrs. Charles W. Kennard

**L**

Gardiner M. Lane
Mrs. John C. Lane
Josiah M. Lasell
Amory A. Lawrence
[illegible]
Mrs. Marion Lawson
[illegible]
Mrs. Hattie A. Longley
Henry G. Lord
Atherton Loring
Thacher Loring
Wm. Caleb Loring
Mrs. Wm. C. Loring
Thornton K. Lothrop
[illegible]
Mrs. James Arnold Lowell
James H. Lowell
[illegible] Lilly
Herbert Lyman
Walter H. Langshaw
Mrs. Madeline Lee
[illegible] P. Leman

**M**

[illegible]
S. W. Merrill
Mrs. I. H. Metcalf
Margaret O. Miller
Frederic L. Milliken
Mrs. Arthur Milliken
[illegible]
Howard M. Morse
Miss [illegible] M. Morse
Charles A. Morse
John W. Morse
Charles W. Moseley
Miriam P. Morey
Clara E. Munger
[illegible]
Edwin V. Mitchell
Annie S. Montague
A. J. Milton
Charles H. Montague
George W. M[illegible]
[illegible]
Frank B. McQuesten
Mary G. McAusland
Henry M. McDewell
Mrs. Hattie F. [illegible]

**N**

Nathaniel C. Nash
Miss Priscilla E. Nickerson
F. R[illegible] Norton
Claude P. Newell
Marion McH. Noyes
Mrs. Albert W. Nickerson
Mrs. Anna W. N[illegible]
Mrs. Adeline N[illegible] Newton
[illegible]
James P. A. Nolan
W. L. Nickerson

**O**

Hugh W. Ogden
P[illegible] and Olney
Wm. Dana Orcutt
Henry O. Ordway

**P**

Geo. Charles L. Paine
Robert Treat Paine
R. T. Paine, 2d
William A. Paine
Mr. and Mrs. [illegible]
Thomas G. Plant
Mrs. Herbert M. Plimpton
Mrs. Lewis M. Plimpton
Dr. L. H. Plimpton
J. Parker
Charles Henry Parker
Miss Mary R. Parkman
Henry Parkman
Francis C. Partridge
Francis Peabody, Jr.
Frank E. Peabody
Charles P. Perrin
J. Gilbert Pierce
Wallace L. Pierce
David C. Percival
[illegible]
Arthur D. Perry
Mrs. Jacob Pfaff
Mrs. John C. Phillips
Miss Mary O. Pickering
Miss S. W. Pickering
Dudley L. Pickman
Albert E. Pillsbury
Benjamin F. Pitman
James G. Phelan
Abby Pope
Albert A. Pope
Alex. S. Porter, Jr.
Mrs. Wm. G. Preston
Miss Anna L. Prichard
George Putnam
George N. Putnam
Henry W. Putnam
Mr. and Mrs. Chauncey D. Parker
A. W. Pollard
Edward D. Parsons
[illegible] Parsons
Mrs. Wm. Y. Peters
J. H. Parker
Mrs. Ida B. Peterson
George L. Peabody
Mrs. Wm. E. Peterson
H. Staples Potter
John H. Proctor

**Q**

Mrs. H. P. Quincy

**R**

L. A. and A. C. Ratshesky
Mrs. H. R. Read
David Rice
Miss [illegible] P. Richards
Charles F. Richardson
Mrs. F. W. Richardson
Miss S. F. Richardson
W. K. Richardson
Wm. M. Richardson
C. F. Richmond
William J. Riley
Miss [illegible] M. R[illegible]
Mrs. Coolidge S. Roberts
Wm. H. R[illegible]
Howard L. Rogers
Miss Mary H. R[illegible]
A. Lawrence R[illegible]
Henry S. Rowe
Prof. Joseph Rowe
Harry B. R[illegible]
Joseph B. Russell
Mrs. Robert S. Russell
Reuben Ring
Henry E. Russell
Miss Annie L. Richards
Joseph Remick
John [illegible] Ramsbottom
Julius E. Rosberg
Mary Sargent Ruggles
[illegible]
Harry G. R[illegible]
[illegible]

**S**

Miss Florence A. Sanborn
George P. Sanger
Francis W. Sargent
Frank A. Schirmer
Mrs. G[illegible] Seal
Harold [illegible] Sears
Harold Selfridge
Charles S. Sargent
[illegible]
Mr. and Mrs. George R. Shaw
John Shepard
Frank S. Sherburne
A. Sherman
Dennison R. Slade
Mrs. Daniel D. Slade
William H. S[illegible]
Miss Ellen V. Smith
[illegible] Smith, Jr.
W. [illegible] Smith
William D. Sohier
Aron F. Sortwell
Miss D. N. Spaulding
Henry B. Sprague
A. C. Spring
John C. Spring
Mrs. Eben C. Stanwood
Francis M. Stanwood
James P. Stearns
Alexander Steinert
Horace K. Stevens
Mrs. Ellen D. Stanwood
Frank H. Stewart
J. J. Stimson
Philip Stockton
Arthur C. Stone
Nathaniel H. Stone
Moorfield Storey
Charles Storrow
Henry B. Stowell
Mr. and Mrs. [illegible]
[illegible]
Francis A. S[illegible]
George F. Swain
Clifford M. Swan
Edmund Q. Sylvester
Wallace C. Sabine
Mrs. Henry E. S[illegible]
[illegible] E. P. Smith
[illegible] Stevens
Mrs. John B. Stevens
[illegible]
J. Valentine Seitz
J. Newton Smith
Starlet Startall
S. Parkman Shaw
Gertrude B. Shaw
Ernest C. Sommer
Charles S. Stanton
Miss Elizabeth Sohier
Charles A. Stone
R. C. Sturgis
Mary A. Smith
Jean N. B. Stelson

**T**

[illegible]
Edmund H. T[illegible]
[illegible]
Anne Tower Tarbell
Horace W. Taylor
William O. Taylor
Winthrop P. Tenney
Elizabeth R. Thacher
Margaret W. Thacher
Mary de Wolf Thacher
Louisa R. Thacher
T. C. Thacher
Miss A. G. Thayer
W. B. Thomas
Albert Thorndike
Mary Q. Thorndike
Joseph Q. Thorp
Barclay Tilton
Joseph B. Tilton
Mrs. Sarah E. Torrey
Mrs. K. W. Toll
Miss Ellen Tower
Charles H. Traiser
Richard E. Traiser
Henry D. Tudor
Mrs. John F. Twombley
Miss Elizabeth R. Tyson
Mrs. George Tyson
W. A. Taft
Stephen S. Townsend
Jesse B. Thomas
Emma B. Travelli
Philip M. Tucker

**U**

Nellie G. Utley

**V**

[illegible]
August Vogt
Mrs. Anna Vogel
[illegible]

**W**

Mrs. A. P. Wadsworth
O. F. Wadsworth
Arthur Wainwright
William G. Walker
Cranmore N. Wallace
Herbert I. Wallace
[illegible] W. Warren
Samuel D. Warren
W. F. Waters
Angeline M. Weaver
Mrs. Edith F. Webster
George H. Webster
Andrew G. Weeks
Warren B. P. Weeks
Francis W. Welch
Mrs. Sarah Wellington
Willard Welsh
Edmund M. Wheelwright
George W. Wheelwright
F. H. Whipple
[illegible]
Arthur Winslow
Walter T. Winslow
Winthrop C. Winslow
Miss [illegible] Winslow
Percy W. W[illegible]
Frank Wood
Frederick A. W[illegible]
William E. W[illegible]
William M. Wood
Charles F. Wright
Frank W. Wyman
Henry A. Wyman
Guy Monroe W[illegible]
Thomas R. W[illegible]
Henry B. Willis
Robert Walcott
Mary Walcott
Priscilla White
Mrs. Charles W[illegible]
William W[illegible]
Paul B. W[illegible]
[illegible]
Mrs. Fred Williams
Mrs. Caroline A. Williams
M. H. Williams
Mrs. Kate R. Winch
John Q. A. Whittemore
Charlotte E. Whittemore
[illegible]
Mr. and Mrs. Samuel F. Winslow
Herbert H. W[illegible]
Mrs. Mildred D. W[illegible]
John Woodbury
Nathaniel B. Wales
Wren Bros. Co.

**Y**

Alexander Young

**Z**

[illegible]

MISS CHRISTINE HUNNEWELL. MISS JOAN BIRD, PHOTO BY HENRY HAVELOCK PIERCE. MRS. EBEN D. JORDAN. MRS. EBEN S. DRAPER, NOTMAN PHOTO. MRS. LARZ ANDERSON. MISS DOROTHY DRAPER. MISS DOROTHY JORDAN, PHOTO BY HENRY HAVELOCK PIERCE. MRS. E. B. STANWOOD, GARO PHOTO.

MRS. STANLEY McCORMICK.

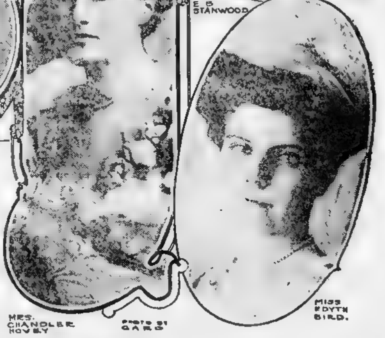

MRS. CHANDLER HOVEY. PHOTO BY GARO. MISS EDYTH BIRD.

## DIRECTOR HENRY RUSSELL TELLS OF ACHIEVEMENT

By HENRY RUSSELL

GRAND OPERA! Oh, that word "grand"! Now that Boston, the Athens of America and the seat of culture, has achieved its own opera, I do hope that it will induce the United States to drop the "grand." It is so unnecessary and so superficial. With the exception of England, the home of lost ideas," no other country uses this bombastic adjective.

In France there is l'opera, l'opera comique, l'opera bouffe and l'operetta. In America, up to now, there is grand opera and comic opera. The latter has neither any legitimate claim to its title nor to the respect of music lovers, so there is no reason why the simple word "opera" should not suffice.

Boston now has its own opera house. There are perhaps only a few people who realize the significance of this achievement. The fact that Boston has long desired an opera house of its own has been demonstrated by the phenomenal response which the public made to Mr. Jordan's generous offer.

Now that the enterprise is an assured success, and now that the subscriptions for the entire season have broken the record of the operatic world, it is more difficult to realize the courage which Mr. Jordon showed in the beginning, but to those who had the privilege of being by his side when the scheme was first evolved, it is not possible to forget the determination with which he faced the pessimistic prophesies which were poured into his ears from every imaginable source.

Time will show for itself the benefit that the opera house will prove to the city and the citizens of Boston will perceive it for themselves; but when the curtain rises on the opening night, only those who are behind the scenes will know how much we owe to the sympathetic encouragement of Eben D. Jordan, whose kindly presence has lightened our burdens, and whose quick recognition of merit has made the hardest task an endless pleasure.

Side by side with him the executive directors have never ceased to work in the interest of the public and in the good of the whole, and the result of it all will be that opera will eventually reach a standard of perfection which will make it worthy of the musical prestige which the Symphony Orchestra and other educational institutions have given to this city.

In these moments of operatic wars it has been no easy task to engage the long list of artists and the hundred odd choristers who, together with the orchestra and ballet, will complete the company which is to be heard in the new opera house.

In regard to the singers, the aim has been to obtain the youngest and the best talent which could be gathered in the fields of Europe and America. The reciprocal working agreement with the Metropolitan Opera House will insure to Boston the appearance of a greater number of artists than it would have been possible for any one opera house to present through its own resources.

The simple and dignified taste of Mr. Haven, the architect, has given to the house itself a tone and an atmosphere which will make itself felt even by those who have not had the opportunity of comparing it with opera houses where gaudiness rather than distinction prevails; and whilst the beautiful lines of the theatre will appeal to the public's sense of beauty, the perfect sight line which has been obtained for every seat in the house will prove a source of lasting satisfaction to the many people who have suffered for the attention which has hitherto been denied to this all-important factor in operatic enjoyment.

The opening season will be mainly devoted to the presentation of the standard works of the great composers, many features of which will be newer to Boston than most Bostonians may imagine, but the future policy of the theatre will be to embrace, little by little, all of the new developments which have come and will come in the operatic field.

Slowly but surely the performances will gain on the hearers by virtue of their untiring attention to detail and care in preparation. Time alone can give the machinery of operatic organization that ease and facility which brings smoothness and quality to every performance, but the solidarity of aim which animates the direction of the Boston Opera House will insure to the public the fulfilment of these conditions.

# Story of "La Gioconda," the Opening Grand Opera

## Scene Laid in Venice, It Is Wondrous in Scenic Effects, Full in Orchestration and Prolific in Brilliant Choral Work, with Many Melodious Arias and Romanzas.

## *La Gioconda*

In Italian
AN OPERA IN FOUR ACTS
By A. PONCHIELLI

| | |
|---|---|
| LA GIOCONDA | LILLIAN NORDICA |
| LAURA | LOUISE HOMER |
| LA CIECA | ANNA MEITSCHICK |
| ENZO | FLORENCIO CONSTANTINO |
| BARNABA | GEORGE BAKLANOFF |
| ALVISE | GIUSTO NIVETTE |
| ZUANE | ATTILIA PULCINI |
| ISEPO | C. STROESCO |

Grand Corps de Ballet.

| | |
|---|---|
| MUSICAL DIRECTOR | ARNALDO CONTI |
| REGISSEUR GENERAL | DELFINO MENOTTI |

THE opera of "La Gioconda" was first produced [illegible] Scala, Milan, in 1876. [illegible] composer revised it and it was given for the first time in its present form at Genoa in 1879.

A. Ponchielli, the composer, was born at Paderno, Fasolaro, on August 31, 1834. His [illegible] church organist and his [illegible] The young-ster, therefore, was [illegible] fortunate in his environment. He grew up in a musical atmosphere, and when he evinced a taste for composition he found his parents eager to encourage him.

When he was only twenty years old he graduated from the Milan Conservatory with the degree "maestro compositore," and [illegible] engaged in his life work. Rossini, whose operas and sacred compositions had taken the world by storm, was then at the height of his fame and his florid music was imitated by hundreds of young composers. Donizetti was writing melodious operas, three of which are still popular. Verdi was a composer of great promise.

**Composed Only Seven Works.**

Ponchielli imitated none of these, although his early work was in the prevailing operatic style. He worked long and carefully over his compositions, and in his whole career composed only seven recorded works. Four of these [illegible]

[illegible] Sposi [illegible] produced at the age of twenty [illegible] was given with a splendid cast in 1856. Ponchielli was not satisfied with the work, although it won him fame. For years he labored with it, carefully revising the score. Seventeen years later it was again produced in Milan, but it was greatly altered. "I Promessi Sposi" is seldom performed nowadays, but it was very popular [illegible] 1872 production [illegible]

[illegible] Gioconda, upon which the composer had worked for many years, was produced in Milan in 1876. It won instant fame, but Ponchielli was not satisfied. Again he began his painstaking work of revising, and it was not until three years later that the opera assumed the form in which it has since been given. Ponchielli wrote two other operas, "I Figliuol Prodigo" [illegible]

Ponchielli's operas do not differ greatly in form from the works of Donizetti and the earlier operas of Verdi. But like Verdi he recognized the greater possibilities of the orchestra as demonstrated by Wagner in Germany, and his orchestration in "La Gioconda" is fuller and more colored in [illegible] than the works of Donizetti, although the orchestra never encroaches upon the solo privileges of the singers. The score abounds in melodious [illegible] romanzas and [illegible] and is especially prolific in [illegible] work which is effective [illegible] but difficult to interpret. In fact, "La Gioconda" was not popular with the managers of the smaller Italian opera houses with scanty companies, small choruses and little or no scenery, for the reason of its demand for good singers, a large chorus, massive scenery and a fine ballet, while the orchestration was more involved than opera orchestras of the time in Italy were accustomed to.

The opera is in four acts and the scene is laid in Venice. The libretto was written by Boito, the composer of "Mefistofele," and was founded upon a drama by Victor Hugo entitled "Angelo," which was produced at the Comedie Francaise in 1835. The story is set in the seventeenth century at a time when Venice was governed by the notorious Council of Ten. Wholesale murder, bribery and backbiting were the order of the day, and [illegible] the unfortunate who incurred the displeasure of the Inquisition.

**La Giocondo a Ballad Singer.**

[illegible] chief personages are La Gioconda, a ballad singer, whose gaiety and light heartedness have gained her that title; her blind mother, La Cieca; Laura and her husband, Enzo Grimaldo, a Genoese Prince, Alviso, chief of the Council of Ten, husband of Laura, Isepo, a public letter writer, Zuane, a boatman, and Barnaba, chief spy of the Council.

[illegible] the stage is [illegible] with [illegible] for the regatta. [illegible] when they depart he sees La Gioconda, who brings her blind mother to her usual seat near the church, and then departs after repulsing Barnaba.

The people return bringing the winner of the regatta prize and the unsuccessful Zuane. Barnaba [illegible] that by getting [illegible] his power he may win La [illegible] persuades Zuane that his defeat has been caused by [illegible] woman [illegible]

The [illegible] threaten [illegible] the old woman when Enzo, disguised as a fisherman, enters and protects her. He has been banished from Venice and returns in disguise to see Laura, whom he loves. Laura and Alviso enter. Laura [illegible] forced by her family into a marriage with Alviso, but she recognizes Enzo at a glance. Barnaba now takes a hand and, acting as a go between, arranges a meeting between the lovers at Enzo's ship by night. Alviso, at the entreaty of Laura, promises the blind woman protection and La Cieca gives Laura her rosary in gratitude.

**Carnaba's Deadly Work**

La Gioconda has fallen in love with Enzo. Barnaba now does his deadly work. He tells La Gioconda of the meeting with Laura and warns Alviso that his wife intends to meet a sweetheart. The curtain falls while La Gioconda is lamenting and the monks and people are singing the vesper hymn.

Act two takes place on board Enzo's vessel and on the bank of the Fusina Lagoon. [illegible] Barnaba [illegible] rives disguised and the spy sends Isepo to summon three war galleys. [illegible] below. Laura comes and the lovers agree to fly together on the ship that [illegible] Enzo goes below to complete preparations, and La Gioconda, warned by Barnaba, rushes upon Laura when she recognizes her mother's rosary. Then she swears that she will do all she can to help and win happiness for Laura. Alviso is approaching and Gioconda gives her own mask to Laura, who escapes while Gioconda remains. The Venetian galleys bear down upon Enzo's ship, and as the curtain falls Enzo sets it on fire.

**Plot to Poison Laura.**

Act three opens the following night at Alviso's palace. He has determined to poison Laura, whom he knows to be unfaithful. Summoning her, he tells her she must drink from a phial placed on the table before the last note of a serenade which is being chanted by passing gondoliers shall be sung. He leaves the woman alone and on his heels comes Gioconda, who substitutes for the poison a sleeping potion. Alviso returns and Laura drinks.

The scene changes to a grand fete in which the great ballet, "The Dance of the Hours," takes place. Barnaba tells Enzo that Laura is dead, and he rushes forward and denounces Alviso.

Now comes a great scene. Gioconda promises Barnaba that she will give herself to him if he will free Enzo and give her the supposed corpse of Laura. The finale takes place when Alviso opens the curtains of a chamber at the rear and shows Laura stretched upon a bier. He declares he has taken her life to avenge his honor.

In act four the sleeping Laura is brought to the home of Gioconda, who is tempted to destroy her rival. While she is meditating Enzo arrives, grateful for his freedom, but resolved on suicide. Laura awakes and the lovers fall into each other's arms. They escape in a boat provided by Gioconda. Barnaba comes to demand the fulfilment of her promise, but she stabs herself and the opera is over.

"La Gioconda" is the show piece of grand opera. It demands everything that an opera troupe possesses. It cannot be properly performed except by a company of exceptional strength in all departments, and it won't go unless it is splendidly given.

That is why Director Russell has selected "La Gioconda" for the opening of the Boston Opera House. He wants to show the people of Boston that they have an opera company which is capable of the greatest heights attainable in grand opera.

"La Gioconda" is not the greatest opera ever written. The critics can demonstrate that it is not really a great opera in the sense that "Lohengrin" or "Otello" are great. But just try to give it with an inadequate cast.

There are five great parts in "La Gioconda," a soprano, two contraltos, a tenor and bass, and five singers of the first rank are needed to sing them. The orchestration, although brilliant, will not smother any vocal deficiencies as in the modern German works. If a singer gets off key he is condemned.

There is in "Gioconda" a wonderful ballet, "The Dance of the Hours"; the full strength of the chorus is needed for the ponderous chorus numbers. The book calls for beautiful and tremendous stage settings of a sort that only a completely equipped opera house could furnish. Therefore, those who attend the opening performance will be shown everything the Boston company has to offer in the way of soloists, chorus, orchestra, ballet and scenery.

[illegible] is another [illegible] sentimental reason why [illegible] selected for the opening night. When Henry Russell came to Boston two years ago with his San Carlo Company [illegible] from the troupe which had played [illegible] Park Theatre the previous [illegible] waiting for the steamer [illegible] back to Italy, he opened his season at the Majestic Theatre with "La Gioconda." The success of that performance assured the success of the season, and resulted in the Boston Opera House.

"La Gioconda" was first produced in America in 1883 when Mr. Abbey gave it with the following extraordinary cast: Nilsson, Fursch-Madi, Scalchi, Capoul, Novara and Del Puente.

The demands of the opera were so great that it was dropped from the repertory of American companies for many years. It was revived half a dozen years ago by the Metropolitan Opera House so that Caruso might be heard in the tenor role. During [illegible] San Carlo tour Mr. Russell once gave it with Nordica, Edyth Walker, Constantino and Plancon.

Great singers like to play it as there are so many opportunities for them to excel. In act 1 there is a great trio for soprano, contralto and baritone. Eight [illegible] tremulo [illegible] which is tremendously dramatic. The contralto air, "Voce di Donna d'Angelo" is a gem, and is a favorite with all contraltos. In it all the great contraltos, Scalchi, Trebelli, Albani and many others have scored heavily with it.

Act 3 has a very effective opening chorus, and then follows the superb barcarole for the baritone and the romanza for the tenor. Although they follow each other closely, both are triumphs if well sung.

"The Dance of the Hours," in act 3, is familiar to many who have never heard the opera. It is a favorite orchestral number and is frequently upon the program of good orchestras. In act 4 the soprano has a scene which tests her powers as a singer and actress to the utmost.

A feature of the mounting of the opera by the Boston Opera House will be that the correct costumes for "La Gioconda" will be worn for the first time in this country. Because so few operas are placed in seventeenth century settings it has been customary to wear the costumes of the sixteenth century Venetians, which can be used for other operas. Special costumes have been prepared with historical accuracy for this production.

Diagram showing boxholders for the Boston Gra[illegible]
Photograph of proscenium arch, showing stage opening [illegible]

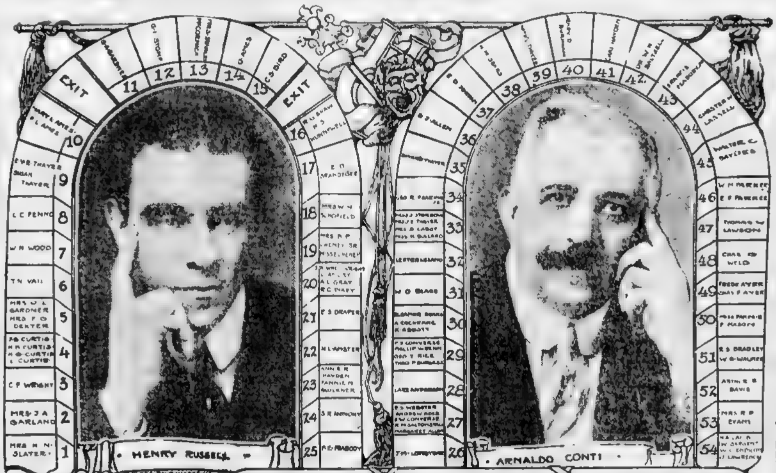

HENRY RUSSELL
ARNALDO CONTI

DELFINO MENOTTI

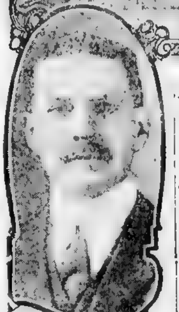
Photo by Marceau
WALLACE GOODRICH

# LIST OF BOXHOLDERS FOR OPENING NIGHT OF THE GRAND OPERA

THE boxes in the new Boston Opera House form two sweeping horseshoes. The first or ground floor tier of boxes encircles the ground floor seats. The second tier of boxes hangs just above and follows the lines of the first tier.

The first tier boxes start at No. 1 on the right hand side of the stage and number around to Box 25 on the left hand side of the stage. The second tier of boxes begins at Box 26 and numbers around to Box 54 in similar manner.

The boxes are subscribed for three years ahead at $2,000 per year for each box. Choice of boxes was by lot, the drawings resulting as follows:

**FIRST TIER.**

Box No. 1—MRS. H. N. SLATER.
Box No. 2—MRS. J. A. GARLAND.
Box No. 3—CHARLES F. WRIGHT.
Box No. 4—FRANCIS G. CURTIS, D. K. CURTIS, HORATIO G. CURTIS, LOUIS CURTIS.
Box No. 5—MRS. JOHN L. GARDNER, MRS. J. GORDON DEXTER.
Box No. 6—THEODORE N. VAIL.
Box No. 7—WILLIAM N. WOOD.
Box No. 8—L. CARTERET FENNO.
Box No. 9—E. V. R. THAYER, SUSAN THAYER.
Box No. 10—MARY S. AMES, F. L. AMES.
Box No. 11—GEORGE A. GARDNER.
Box No. 12—GALEN L. STONE.
Box No. 13—MRS. STANLEY McCORMICK.
Box No. 14—OLIVER AMES.
Box No. 15—CHARLES G. SHAW.
Box No. 16—ROBERT G. SHAW, HENRY S. HUNNEWELL.
Box No. 17—EDWARD D. BRANDEGEE.
Box No. 18—MRS. W. H. SCHOFIELD.
Box No. 19—MRS. B. P. CHENEY, SR., MISS ELIZABETH CHENEY.
Box No. 20—SARAH C. WHEELWRIGHT, LOUISE AMORY, ANNA L. GRAY, RICHARD C. DIXEY.
Box No. 21—[illegible] S. DRAPER.
Box No. 22—N. L. AMSTER.
Box No. 23—ANNIE S. HAYDEN, FANNIE M. FAULKNER.
Box No. 24—S. REED ANTHONY.
Box No. 25—FRANK L. PEABODY.

**SECOND TIER.**

Box No. 26—JOHN M. LONGYEAR.
Box No. 27—EDWIN S. WEBSTER, ANDREW ADIE, E. W. CONVERSE, R. M. SALTONSTALL, MARGARET C. ALLEN.
Box No. 28—LARZ ANDERSON.
Box No. [illegible]—[illegible] S. CONVERSE, PHILIP WRENN, GEORGE T. RICE, THEODORE P. BURGESS.
Box No. 30—ELEANOR M. SEARS, ALEXANDER COCHRANE, KATHERINE ABBOTT.
Box No. 31—WILLIAM O. BLAKE.
Box No. 32—LESTER LELAND.
Box No. 33—MRS. J. J. STORROW, MRS. JOHN E. THAYER, MRS. SAMUEL CABOT, MISS KATHERINE BULLARD.
Box No. 34—GEORGE R. FEARING, JR.
Box No. 35—BAYARD THAYER.
Box No. 36—BYRCE J. ALLAN.
Box No. 37—EBEN D. JORDAN.
Box No. 38—HERBERT M. SEARS.
Box No. 39—NATHANIEL THAYER.
Box No. 40—HENRY D. BURNHAM.
Box No. 41—CHARLES HAYDEN.
Box No. 42—DR. W. H. BALTZELL.
Box No. 43—FRANCIS PEABODY, JR.
Box No. 44—CHESTER W. LASSELL.
Box No. 45—WALTER C. BAYLIES.
Box No. 46—WILLIAM L. PARKER, ELIZABETH E. PARKER.
Box No. 47—THOMAS W. LAWSON.
Box No. 48—CHARLES G. WELD.
Box No. 49—FREDERICK AYER, CHARLES F. AYER.
Box No. 50—MISS FANNIE P. MASON.
Box No. 51—ROBERT S. BRADLEY, WILLIAM B. WALKER.
Box No. 52—ARTHUR F. DAVIS.
Box No. 53—MRS. R. D. EVANS.
Box No. 54—HORATIO A. LAMB, WINTHROP SARGENT, WILLIAM C. ENDICOTT, JOHN LAWRENCE.

**Gentlemen's Evening Dress**

WE make in our workshops on the premises and offer for immediate wear the best Dress Suits shown anywhere. The style, fabrics, fit and making of these suits meet all the latest requirements of fashion. With one of our Dress Suits a man can appear at any evening function correctly and economically attired.

**Full Dress Suits**
**$40, $50, $55.**
**Tuxedo Suits**
**$38, $40, $45.**
**White Dress Waistcoats**
**$5, $6, $7.**

All evening dress accessories at our Furnishing Department.

**Macullar Parker Company**
**400 Washington Street**

## Verdi's Beautiful Oriental Work "Aida" Will Be the Bill Wednesday Night.

FOLLOWING [illegible] Wednesday evening "Aida" will [illegible] opera will [illegible] Saturday matinee [illegible] Saturday evening [illegible] night, and [illegible] with changes [illegible] evening at opera [illegible] the program [illegible]

**"AIDA," WEDNESDAY NIGHT.**

In Italian.

Opera in Four Acts, by Verdi.

| | |
|---|---|
| Aida | Celestina Boninsegna |
| Amneris | Maria Claessens |
| A Priestess | Betty Freeman |
| Radames | Enzo Leliva |
| Il Re | Francis Archambault |
| Amonasro | George Baklanoff |
| Ramfis | Jose Mardones |
| A Messenger | Ernesto Giaccone |

Grand Corps de Ballet.

| | |
|---|---|
| Musical director | Arnaldo Conti |
| Regisseur general | Delfino Menotti |

**Story of the Opera**

[illegible]

**"LAKME" THURSDAY NIGHT**

In French.

Opera in Three Acts by Delibes.

| | |
|---|---|
| Lakme | Lydia Lipkowska |
| Mallika | Betty Freeman |
| Ellen | Evelyn Parnell |
| Rose | Virginia Pierce |
| Mentnon | Elvira Leveroni |
| Gerald | Paul Bourrillon |
| Nilakanta | Giusto Nivette |
| Frederico | Rodolfo Fornari |
| Hadji | C. Stroesco |

Grand Corps de Ballet.

| | |
|---|---|
| Musical Director | Arnaldo Conti |
| Regisseur General | Delfino Menotti |

"Lakme" has never been performed in Boston. [illegible] Lipkowska [illegible] singer [illegible] Lipkowska in the opera and signed her for Boston. That is why "Lakme" is chosen for the first week. It will serve to introduce Mme. Lipkowska.

**Story of the Opera.**

"Lakme" contains many delightful melodies. The action takes place near the abode of Nilakantha, a Brahmin. Gerald and Frederick, English officers, invade the sacred garden of the Brahmin and are forced to flee. Gerald, however, returns to make some sketches and meets Lakme, the daughter of the Brahmin. They fall in love.

The Brahmin suspects that his daughter has a Christian suitor and vows vengeance. He compels his daughter to sing at a public festival and at the sound of her voice Gerald reveals himself. The Brahmin strikes him down and escapes. Lakme, with the aid of an [illegible] the wounded man to safety [illegible] to health and strength [illegible] to the forest [illegible] Frederick reappears [illegible] return to his post in [illegible] Gerald is recalled to duty and prepares to go. Lakme, in despair, takes poison and expires as her father, who [illegible] seeking her, rushes in with a train of attendants.

**"LA BOHEME" FRIDAY EVENING.**

In Italian.

Opera in Four Acts by Puccini.

| | |
|---|---|
| Mimi | Alice Nielsen |
| Musetta | Matilde Lewicka |
| Rodolfo | Florencio Constantino |
| Marcello | Raymond Boulogne |
| Colline | Jose Mardones |
| Schaunard | Attilio Pulcini |
| Alcindoro | John Hogan |
| Benoit | Luigi Tavecchia |
| Un Doganiere | George Dunstan |
| Parpignol | C. Stroesco |

| | |
|---|---|
| Musical Director | Arnaldo Conti |
| Regisseur General | Delfino Menotti |

"La Boheme" is a comparatively recent opera. It was composed by Puccini and first performed in Turin in 1896. It was given by the Metropolitan Opera Company in New York and Boston the next year.

**Story of the Opera.**

"La Boheme" is based upon Henri Murger's "La Vie de Boheme," and the scene is laid in the Latin Quarter in Paris about 1830.

It tells of the loves of students and grisettes.

"La Boheme" is treated by Puccini in the modern style. The singers declaim through a web of richly colored orchestration replete with melody and wonderfully stirring. In a dozen years "La Boheme" has forced itself into the repertoire of all opera companies and improves with rehearing.

**"AIDA," SATURDAY NIGHT.**

In Italian.

Opera in Four Acts, by Verdi.

| | |
|---|---|
| Aida | Evelyn Parnell |
| Amneris | Elvira Leveroni |
| Una Sacerdotessa | Betty Freeman |
| Radames | Enzo Leliva |
| Il Re | Francis Archambault |
| Amonasro | Raymond Boulogne |
| Ramfis | Jose Mardones |
| Un Messaggiere | C. Stroesco |

Grand Corps de Ballet.

| | |
|---|---|
| Musical director | Arnaldo Conti |
| Regisseur general | Delfino Menotti |

# BOSTON'S OPERA TEMPLE MONUMENT TO ENERGY OF EBEN D. JORDAN

## Long the Home of Music, Hub Has Awakened to Her Opportunity and Now Takes Rank With Cities of World.

**"I take this opportunity, both for the directors of the Boston Opera Company and for myself, to thank the boxholders and the stockholders for their steadfast interest and generous support. But for these sustaining influences this corner-stone could not have been laid to-day. The directors feel the great responsibility that has been placed upon them, and shall endeavor to the best of their ability to give the citizens of Boston and Massachusetts good opera in a suitable opera house. At the end of the first season we hope to hear from all our patrons the encouraging words, 'Well done.'"—FROM SPEECH BY EBEN D. JORDAN AT LAYING OF CORNER-STONE FOR BOSTON'S GRAND OPERA HOUSE.**

SEARCH [illegible] besides, and you will find no happier man than Eben D. Jordan. For to him the kindly fates have given a privilege few men have been given to enjoy or may hope to achieve, the crowning of a long successful constructive life [illegible] for the city he loves. Mr. Jordan will have all this to-morrow when the doors of his [illegible], the magnificent new Boston Opera House, are thrown open to as brilliant an assemblage as ever gathered together in this or another [illegible].

For there is nothing like this great temple of music to emphasize the New England renaissance, a rebirth on a greater and grander scale of the industries and arts of these United States, which in this half-dozen old American Commonwealths found their cradles, now returning home again, all laden down with the good things given by a century of effort to rebuild and make greater the place of their [illegible].

The pessimist who is ever ready to point out the reason why this or that betterment may not be done—a thing too prevalent until now in Boston—has but to go out to that splendid Huntington avenue monument made possible by Eben D. Jordan's genius and if he is not born again to the belief that the glory of a new New England is upon us, then indeed is he of the past and dead.

### INDUSTRIALISM VS. THE AESTHETIC.

Out in Lawrence, Lowell and elsewhere are vast modern structures, within whose walls busy, happy thousands sing the song of productive industry, which have been reared. In Waltham another army takes up the refrain; from down New Bedford and Fall River and Providence way the song is caught up, down from the rolling waterfalls of Maine comes the swelling chorus of assurance that all goes well there. And so with such a season of prosperity and good cheer for these old States, what could be better than that all should pause, all look to-morrow to Boston, look upon the work of this one man, to hear his call, to stop with him for a moment and say that in his vision of Boston as the musical capital of America in the future, as she has ever been, he makes real prophecy.

What a stride it means to Boston only the giants among us can see, and even they, set on their heights, but indistinctly. It means nothing if it does not say that Boston, weary of following the pace set by New York city as the home of grand opera, has suddenly let out her artistic reserve and now far out in front bids Gotham keep in the contest if she can.

Just as in the old days men of every station wrought out the great masterpieces left to us in the vast cathedrals, just as Victor Hugo tells us these meant epochs in the story of Man, so [illegible] a century hence will find a like lesson in this great creation of Mr. Jordan.

### BOSTON AWAKE TO OPPORTUNITY.

Long the home of its famous Symphony Orchestra, proud of its conservatory known to two continents, it is [illegible] that fair Boston should awaken to her opportunity. If we except the opera which for generations has been maintained at New Orleans, and [illegible] with a high degree of artistic merit, Boston after all these years of waiting has the only permanent, thoroughly complete opera house in the United States outside of New York City. Audacious as to some it seems, with the envious of other cities forgetful that Boston is a city central to millions of people, whispering "Wait and see," this project is as certain of long life and permanent prosperity as it is of the premier to-morrow.

When less than two short years ago, following that auspicious visit of Henry Russell's modest San Carlo Opera Company, there were bruited about rumors that Boston might soon have a great opera house, that one of its merchant princes devoted to opera had given some assurance that it was possible. Boston heard the things, and gladly. For if ever there hungered a great community for these festivals of song and story it is here. Dependent on the fugitive visits of the Metropolitan Opera Company, a week or ten days at most grudgingly given, or, as last year, with Oscar Hammerstein's "invasion," Boston dreamed of that day when it would no longer be a province tributary in art's realm. And all these wonders have come to pass.

Mr. Jordan's son induced him one night to hear Mr. Russell's company. It was not much of a company as opera companies are known, just forty artists, and all of them more or less fagged out after a long season up and down the land. But under the wonderful inspiration of Mr. Russell's leadership there was that artistic union of effort, a perfection of ensemble that discerned to Mr. Jordan the presence there of a master spirit. It was not unlike in the early days when the keen old German music lovers discovered Richard Wagner's ascending star when but few of its gleams were yet above the horizon. Mr Jordan sought Mr. Russell out and, as sometimes the fortuitous assembling of elements in the chemist's laboratory has given great inventions to the world, so it came about that the meeting of these two men meant perhaps more for Boston than anything in her history.

Quickly the plan took shape. Mr. Jordan, convinced by what he had heard from the little San Carlo company, but far more by the personality of its director, Mr. Russell, moved quickly to this, the goal, his greatest life's accomplishment—Boston's great opera house.

Frederick S. Converse was enlisted, and he did a Trojan's toil in arousing Boston pride, and soon working quietly were men of such prominence as George W. Chadwick, Charles M. Loeffler and Charles Hayden, all of them practical, all inspired to the possibilities of Mr. Jordan's plan.

### BOSTON SHOWS GREAT ENTHUSIASM.

A stock company was formed and $150,000 in stock was oversubscribed at par when the purchasers gained with it the privilege of first choice of seats. It was found necessary to increase this sum by $30,000 almost at once, so eager was Boston to participate in this grand event.

Mr. Jordan had agreed that if the public showed by a quick response that grand opera here might hope to live, he would build such an opera house as would be a credit to New England, that he would meet all deficits incurred by the company for three years. His condition was that Henry Russell must be the director of the enterprise.

It was necessary to increase the number of boxes to fifty-four, and all were snapped up at $2,000 the season for each, the selection being made by lot. The subscribers for one or more shares of the stock took all of the orchestra chairs for the entire season, and the late applicants had to be content with the first five rows in the balcony.

Just read the list of names, ye pessimists, who whimper about things that need not be attempted in this old Boston town and cease your wailings.

### NOTED MEN IN DIRECTORATE.

The charter committee of that company included Mr. Jordan, Mr. Converse, Robert Jordan, G. Raymond Fearing and Colonel Charles Hayden.

The Board of Directors of the Boston Opera House Company now consists of the above-named and the following additional men.

| | |
|---|---|
| N. L. Amster, | Charles M. Loeffler, |
| Samuel Carr, | Francis Peabody, Jr., |
| George W. Chadwick | Thomas N. Perkins, |
| Otto H. Kahn, | Eugene V. R. Thayer, Jr. |
| Gardner M. Lane. | |

Mr. Kahn is a member of the Board of Directors of the Metropolitan Opera Company. By an exchange courtesy Eben D. Jordan had been added to the Metropolitan directorate.

None of these men, officers and directors of the Boston Opera Company, has ever been associated with things likely to fail.

Wholly aside from its acknowledged musical merit, this venture means so many new and beneficial things to Boston that one is bewildered as the possibilities disclose themselves. Take, for example, the mere matter of what it will mean to the modistes and milliners of the city. For a year past every one of them has been employed at high wages preparing toilettes which not even Paris could excel for to-morrow evening. The feature of the opera house which is certain to achieve instant success is the magnificent foyer and promenade, where one may meet one's friends in social chat. There is a Palm Garden on the grand tier floor, where light refreshments will be served, and where, in delightfully informal fashion, old friendships may be renewed and new ones made.

While Mr. Jordan and Mr. Haven of the architectural firm of Wheelwright & Haven toured all Europe to make it impossible that anything vital could be omitted, both have extended their daring marked by the inception of the enterprise to the working out of details, and in hundreds of ways the new opera house sets precedents. There is no [illegible] save to things accomplished in Henry Russell. With a wise man's deference to the great musical deeds done, he has a mind of his own, and no erroneous judgment of another [illegible] will serve as precedent to him. He has ever distrusted [illegible] reputation and [illegible] and knowing Boston as he does none may hope [illegible] in the process of meeting its [illegible] demands upon him. His rule is to select the best artists in every case, then to let the public make the favorite.

Elsewhere is told in detail how the season has been divided, what the operas will be. Perhaps but one novelty will be offered and next season two. There will be offered, however, operas which have been heard in Europe, but are new on this side of the seas.

Most modest of all who have labored for this reward of to-morrow [illegible] founder of the enterprise, Mr. Jordan. To all who seek his views on the outlook he makes reference to that little speech he made when the corner-stone of the edifice was laid on November 30 last year. The quotation appears at the beginning of this article.

The possibility of competition from the Metropolitan Opera Company and from Mr. Hammerstein, which to many were the Scylla and Charybdis marking wreck and ruin, was early foreseen by the keen business men who are behind the Boston Opera Company.

In one master stroke it was arranged to exchange artists with the Metropolitan Opera Company and to give the latter dates in the new Boston Opera House for its season of German opera. The indications seem to be that Director Russell will give most of his time to the Italian and French masterpieces.

Nothing is more gratifying to Americans than the prominence and opportunity to be given to American artists by Mr. Russell. With everything else equal, he will not demand that an American artist of high merit shall first have to seek a reputation abroad. All will be given opportunity at the nights especially set aside from time to time, usually Saturdays, to prove their claims. At no time will more than two or three appear on an evening and then always with the entire company so that none may find in this innovation fair ground for opposition. It marks an epoch in American music and the beginning of the end of that century of servility exacted by European masters of their American aspirants for grand opera honors and fame.

## SOME OF THE MEN WHO MADE GRAND OPERA POSSIBLE IN BOSTON

EBEN D. JORDAN — THOMAS N. PERKINS — SAMUEL CARR — FREDERICK S. CONVERSE — ROBERT JORDAN — GARDINER LANE — CHARLES HAYDEN

## THREE BOSTON GIRLS *to Sing in "Aida"* ON DEBUTANTE NIGHT

THE first of the debutante evenings of the Boston Opera House will take place on Saturday evening, November 13, when the opera of "Aida" will be given. "Aida" will be performed on Wednesday night, but Saturday's performance will be upon exactly the same scale, except that three Boston girls will sing the female roles. Leliva, the Polish tenor, and Archambault, the bass, who are among the first artists in the company, will be in the cast.

A new Aida is to burst upon the operatic firmament on Saturday night. She is Miss Evelyn Parnell of Boston, a pupil of Franklin White. She will be given an opportunity to get accustomed to a great audience by appearing in a minor part in "Lakme," for she has never sung in grand opera before. Miss Parnell, if successful, will demonstrate that it is not necessary to go to Europe for a musical education. She has received all her training in Boston and possesses a magnificent soprano voice.

Miss Mabel Stanaway, a Boston contralto, was to have made her debut as Amneris with Miss Parnell. Miss Stanaway, however, is ill, and her appearance will be deferred. Miss Elvira Leveroni, also of Boston, will take her place in the cast of "Aida." It can hardly be called Miss Leveroni's debut, for she has sung stellar parts with success in Europe. It is her first Boston appearance, however.

Miss Betty Freeman is the third Boston girl who will sing in "Aida." She has studied in Paris, but never appeared in opera on the other side, so it will be her debut as well as Miss Parnell's. She will sing the part of the Priestess. Miss Freeman is only twenty years old, but her mezzo soprano voice is strong and of excellent quality.

The first of the debutante evenings will be awaited with great interest by musical people everywhere. Hammerstein in New York preceded his season with a number of performances in which the less important members of his company were given stellar opportunities, but nothing quite like this has ever been essayed.

Europe has watched the building of the Boston Opera company with interest, and European teachers of singers are likely to view the debutante feature of the Opera with alarm. For if American singers can be made to understand that by studying in Boston they can get an impartial hearing and if successful, an opportunity to appear at once in one of the greatest opera houses in the world, they are hardly likely to choose the long and arduous European method of becoming a singer.

Mr. Russell, director of the Boston Opera House, has the advantage over New York impresarios in that he knows music and judges his singers with his own ears. He does not lean upon his musical directors as men who are merely box office experts are obliged to do.

He has not hesitated to add to his long list of European stars American singers when he found them worthy of a place. Out of fourteen soprano prima donnas, eight are Americans. Alice Nielsen and Jane Noria, of course, are singers of long experience, but Viola Davenport is a debutante. She is the daughter of G. Frank Davenport of Medford, and although she has studied in Paris, she has never sung in opera in public before. Other American girls in the list of soprano singers are Marguerite Banks, Elena Kirmes, Evelyn Parnell, Virginia Pierce and Ruby Savage.

There are two Boston girls out of six mezzo sopranos—Bettini Freeman and Elvira Leveroni.

Miss Kirmes, Mme. Savage and Miss Davenport will make their debuts early in the season.

### ONCE A "BIKE" RIDER

#### New French Tenor Gave Up Wheel For Singing.

Paul Bourrillon, the French tenor, who will be heard as Geraldo in Delibes's new opera "Lakme" Thursday night and next Saturday matinee, was a world's champion bicycle rider, who gave up a riding income of $25,000 a year to study for the operatic stage. He is now thirty-two years old. The fact that Albert Carree took him for the Paris Opera Comique soon after his debut indicates the splendid quality of his singing.

## COSMOS CLUB IS AID TO OPERA

ONE of the most interesting features of the opera season, aside from the opera itself, will be the development of the Cosmos Club, which has sprung into being through the opera. It is a new organization, modeled somewhat after the famous Vaudeville Club, founded by Reginald De Koven and others of the musical social set at the time of the opening of the new Metropolitan Opera House after the fire of 1892.

It is composed of the most prominent men in the social and artistic life of Boston, critics and genuine lovers of the highest forms of music. Robert Jordan is president and Edwin West is secretary.

When the probability of successful grand opera in Boston was first satisfactorily determined it was decided to organize such a club to be coincident with the first permanent establishment of grand opera in the city.

A few enthusiasts got together, formulated the idea and immediately announced their intentions. The response was instantaneous. Applications for membership exceeded all expectations and made necessary a waiting list at the very outset.

The opening [illegible] of the new club will be to-night, the evening before the Boston Opera House season begins, when the directors of the Metropolitan Opera House, with others prominent in the world of music and art, are expected to attend.

The quality of the membership of the club, besides the enthusiasm and number of members, has surpassed all expectations.

### REAL SPANISH CARMEN.

#### Maria Gay Is a Native of Barcelona.

Maria Gay, the Spanish contralto, who is one of the latest accessions to the Boston opera forces and noted for her interpretation of Carmen particularly, is a native of Barcelona. She studied to be a sculptor. Engel, the great French tenor, heard her singing in her studio. He persuaded her to take up serious study of the voice. Sculpture lost was opera gained.

### Scenic Artist's Work.

Pietro Stroppa, who has had charge of designing and painting the scenery at Swampscott, is a pupil of Rovescalli, the Italian painter. He is only thirty-one years old. He has a reputation throughout Europe for scenic art. It is thought, however, that his efforts for the Boston Opera House outdo any of his previous works.

### FINE COMPANY, SAYS CONDUCTOR A. CONTI

By ARNALDO CONTI,
Musical Director.

I am confident that the Boston Opera Company will attain the very highest musical standard. There is such enthusiasm on both sides, both the artists and the patrons. I look upon America as containing more unequaled elements of artistic possibilities to-day than any other country in the world. It has youth, energy, sincerity and the strong will of the people.

I am delighted with my American orchestra. It surpasses anything for which I could have hoped. I am especially well satisfied also with the American element in the chorus.

## BEST-KNOWN WORLD SINGERS TO BE HEARD HERE

MANY of the finest singers in the world will be heard at the Opera House this season. The company engaged rivals the best organizations in Europe. It is the intention of the management to provide a more adequate rendition of the compositions selected for the repertoire than has ever been given in this city.

Music lovers will appreciate the treat before them when they scan the names of these forty-five principal vocalists. They include Frances Alda, Marguerite Banks, Celestina Boninsegna, Viola Davenport, Fely Dereyne, [illegible], Matilde Lewicka, Lydia Lipkowska, Elena Kirmes, Alice Nielsen, Jane Noria, Evelyn Parnell, Virginia Pierce, Ruby Savage, sopranos; Maria Claessens, Bettina Freeman, Elvira Leveroni, Anna Meitschik, Anna Roskiewska, Eva Kisbursk, mezzo-sopranos; [illegible] Bahstriak, Paul Bourrillon, Florenzo Constantino, Vincenzo d'Alessandro, [illegible], Christian Hansen, Enzo Leliva, Lorenzo Oggero, Idizkowski Steva, Constantino Stroesco, Roberto Vanni, tenors; George Baklanoff, Ramon Blanchart, Raymond Boulogue, Cesare [illegible], Rodolfo Fornari, Giuseppe Picco, Attilio Pulcini, baritones; Francis Archambault, Fernando Gianoli-Galetti, Jose Mardones, Jules Nivette, Giuseppe Perini, [illegible], bassos.

Madame Lipkowska, who is young, chic and pretty, was the leading coloratura soprano of the Imperial Russian Company which recently caused a furore in Paris. This is her first visit to this country. She is a Russian by birth and has sung with success in Moscow, Milan and Naples, and her admirers declare that she is the greatest operatic "find" since Tetrazzini. Her repertoire includes all the well known French and Italian operas as well as German operas of note.

### A Soprano from Milan.

Signora Celestina Boninsegna is another soprano of distinction. She comes from La Scala in Milan. Frances Alda has sung in that famous opera house too. She has also been heard in the Metropolitan Opera House in New York. Fely Dereyne has many admirers in Boston, where she has already been heard. In Poland Matilde Lewicka is regarded as the possessor of a remarkable voice.

Great interest is taken in Alice Nielsen, one of the soprano prime donne, as she is an American girl with [illegible] friends. She has established a home [illegible] the Boston Opera House and is delighted at the prospect of a long season in this city. Jane Noria is another singer with a large following here. She has [illegible] sung in Boston. The mezzo-soprano singers are all of high standing in their ranks, including among other notable stars Maria Claessens, who is a Belgian [illegible] to this city from the far off [illegible] Theatre in Buenos Ayres, and Anna Meitschik, a Russian, who has been a favorite in all of the many European opera houses where she has sung.

Two very remarkable singers who are regular members of the company [illegible] will be heard during the season [illegible] Lillian Nordica and Louise Homer. Jules Nivette and Raymond Boulogue are both in the Boston organization. M. Nivette is a French basso from the Opera Comique in Paris, while M. Boulogue is a baritone from the same country.

### Released by the Czar.

The opening bill will be "La Gioconda," and the Barnabas in the cast will be George Baklanoff, a Russian, for whom great success has been predicted. Director Russell had to pay a large sum for the release of [illegible] imperial engagements and the Russian government [illegible] to release him.

There are many other notable men singers in the Boston Opera Company. Paul Bourrillon was making $25,000 a year as a champion bicycle rider, it is said, when he went upon the operatic stage. It was M. Renaud who induced him to change his occupation. He has a great reputation abroad, and the same is true, too, of Florenzio Constantino, a Spaniard, who already is well known in Boston.

Christian Hansen is a rarely gifted dramatic tenor, and there is such a desire to hear him in New York this season that Gatti-Casazza, director of the Metropolitan organization, made a special request that Director Russell include him among the Boston singers to be sent to the metropolis under the arrangement for the exchange of singers. This tenor is especially liked in "Otello." He is a Dane and the idol of the musical public in [illegible]. [illegible] and Lorenzo Oggero are both Italians and have gained an enthusiastic following wherever they have sung.

Other men who are in the great organization are Ramon Blanchart, known as the finest baritone in Spain; Emanuele Sarmiento of Italy, Archambault of Canada, Angelo Fornari and Antonio Picco, who have previously been heard here; Paul Corsi, who has made a name as a singing comedian, and Attilio Pulcini, who has a voice of exceeding richness.

---Distinction minus conspicuousness
---Refinement plus quality
All that and more characterizes the
Alfred Benjamin & Co.
Overcoats
$25-30-35-40
Richardson's
388 Washington St.

SUNDAY, NOVEMBER 7, 1909.

Boston American Theatrical News

SUNDAY, NOVEMBER 7, 1909.

# SHOW ANNOUNCEMENTS THIS WEEK LOOK LIKE HEADLINES OF 'LATEST SPORTING EXTRA'

## Prizefight Pictures and Battling Nelson Are Featured, but Yvette Guilbert and Real Plays Also Have Their Innings at the Boston Houses.

**By Morton Birge.**

BOSTON'S dramatic menu, already pretty appetizing, gets an extra pinch of athletic ginger this week to give it a sporting flavor.

The American Music Hall has the Johnson-Ketchel fight pictures, the "original copyright" ones from the Colma ringside, so it is announced. Particular attention is called to the fact that the knockout which Mr. Johnson handed to Mr. Ketchel in the twelfth round is the pictorial climax of the display.

Hardly less strenuous is the invitation from Keith's to come in and see Sam Mahoney, the Boston swimmer, swimming in a tank of ice water with real ice floating "all around, all around; with real ice floating all around." Sam, being a native son, adds interest to this frappe novelty.

Mahoney is billed as a "sensation." As the headline feature, however, Keith's announces Yvette Guilbert, the French chanteuse, who has been diverting New York with new songs of late.

But, returning to the athletic ginger, the Columbia not only has the Nelson-Hyland fight pictures, but has Battling Nelson himself in connection with them. Patrons are assured, however, that the "Battling" one will "not dim the lustre of the burlesque troupe." The burlesque bunch is Sam T. Jack's aggregation, so this statement is a safe one.

Which goes to show that Boston is not hide-bound or narrow in its forms of entertainment. Some of us to-morrow night will go out on Huntington avenue and open our first grand opera season with all the dignity and eclat which such splendid occasion demands.

And some others of us will take equal joy in the fight films, the fighters, the swimmer-served-on-ice and other lively acts. Beside all these, there are the fine comedies, musical shows and other forms of the "legitimate," which are at many playhouses.

• • • • • • • •

### CHICAGO SHOWS ITS JEALOUSY.

Anyone would think that such cosmopolitan and varied quality of entertainment was a credit to a city, especially to Boston, which has suffered the sneers of envy and has been taunted as a "high-brow" by less gifted cities.

But, right while we are demonstrating that our blood runs hot and our pulse beats quick, there comes a gibe from jealous Chicago—of all places—taunting us because some of Boston's Sunday theatrical advertisements are sprinkled with those "sabre cuts of Saxon speech," which bite through the understanding like a knife through hot butter. Listen to this from a Chicago paper.

Chicago's peevish one objects because Fred Doherty, press agent for the Old Howard, headed one of his recent announcements with the word "SLATS" and then proceeded to say that the burlesque show at the Old Howard that week would "tickle your joy-slats."

Well, maybe it would. Anyhow, the shocked Chicago gentleman allows that "Boston, culturopolis, hub of art and learning, corral of the overhanging bald spot—Boston stands exposed."

Then he weeps literary tears and howls, anon, that Boston has ever tried to teach Chicago to be chaste and scholastic.

The nerve of him. To say that Boston, or any other sane place, ever tried to make Chicago chaste.

• • • • • • • •

### BIG HOLD-OVER ATTRACTIONS.

But, to return to our own affairs. There are hold-over attractions at seven of the local theatres this week. They include:

Three Twins," at the Boston; Elsie Janis, in "The Fair Co-Ed," at the Colonial; "The Blue Mouse," at the Globe; Grace George, in "A Woman's Way," at the Hollis; "The Rose of Algeria," at the Majestic; "A Gentleman from Mississippi," at the Park, and "The Love Cure," at the Tremont.

Of the four most recent ones, each has elements of especial interest to charm. Miss George's acting in "A Woman's Way" again shows her to be a charming comedienne in quick sympathy with her role. The astounding method she uses to restore domestic tranquillity excites interested discussion after the play.

In "The Rose of Algeria," Boston people are glad to hear the Victor Herbert music, as sung by Eugene Cowles, Ethel Green, Lillian Herlein, the Berlin prima donna, and others in the big musical comedy cast.

The new Savage operetta, "The Love Cure," with its interesting story, has as particular features Lina Abarbanell, the prima donna, esteemed here from "Merry Widow" days, and Charles J. Ross, the comedian.

In "The Fair Co-Ed" Miss Janis is, of course, the central figure. The George Ade comedy is written for her and gives her abundant opportunity to exercise her varied charms. Her new impersonations are among the chief of these.

• • • • • • • •

### ADVANCED MELODRAMA, TOO.

The Castle Square company will revive "A Bachelor's Honeymoon" for this week.

The Grand Opera House, which recently announced that its melodramatic selections hereafter would be only the best obtainable, has "Broadway After Dark," which is described as "advanced melodrama." The fact that a leap from the spire of Trinity Church, New York, by some desperate individual, is among the liveliest scenes would indicate that "Broadway After Dark" is going some.

The Bowdoin Square bills "Heart of a Hero." The burlesque offerings, in addition to the Battling Nelson-Sam T. Jack combination at the Columbia, include Fred Irwin's Majestics at the Gaiety and the Frolicsome Lambs at the Howard Athenaeum.

• • • • • • • •

The Castle Square Stock Company, which has sent many youthful aspirants well forward on the dramatic way, again numbers a newcomer from afar. She is Miss Florence Gardner, an eighteen-year-old native of California. Last week Miss Gardner had the role of Baroness Chevrial in "A Parisian Romance" and won esteem of the audiences. She has had singing roles in California and is expected to be a particular advantage to the Castle Square Company in musical plays. Miss Gardner was accompanied East by her mother, who shares with her daughter an apartment convenient to the theatre.

• • • • • • • •

While accusing Chicago of being peevish, one must not deny to her a brisk sense of humor. Witness the following merry thought from the Chicago Tribune:

> One of the Messrs. Montgomery and Stone's "Old Town" divinities smilingly appealed the other day to E. D. Price, representing Mr. Hilliard, and asked him if she might be admitted to the Illinois theatre to see "A Fool There Was." "I am Gladys Zell," she said simply. "And I'm as glad as you are," said Mr. Price; "walk right in!"

• • • • • • • •

Here, too, is a stroke of unconscious humor from Mme. Alla Nazimova, whose English occasionally becomes mixed when she is particularly intense. At a recent rehearsal one of the cast read the lines too slowly. Nazimova cried impatiently:

"Quick! Up hurry!"

• • • • • • • •

Rev. George J. Prescott, rector of the Church of the Good Shepherd of this city, and a member of the Actors' Church Alliance, has views on the stage question which give food for thought. At the last meeting of the Episcopal ministers in St. Paul's parish room he said in part:

> "Whenever I find a good play I have no hesitation in commending it to my congregation and have even gone so far as to purchase tickets myself and distribute them so that people might get the [illegible] the theatre [illegible] and find for themselves the enforcement of Christian truth through the agency of the drama.
>
> "Clergymen have made mistakes in writing plays which have not proved successful. Out of the many such plays that I have become acquainted with, I do not know one written by clergymen that I could commend. I strongly advise those who are giving amateur plays to give more attention and support to those who are artists in their own peculiar way and are more capable of presenting subjects, instead of so much attention to the ordinary plays in our parish houses."

• • •

Having recovered from her brief illness, Eva Tanguay shows that she does "care" after all and hereafter will take things a little easier.

• • •

It's off with "Nell" after all. First she was Mabel Taliaferro. Then she acquired by marriage the name of Thompson. But the original stage name was used till they decided that "Nell" was preferable to "Mabel Taliaferro." They explained that no one ever pronounced "Taliaferro" correctly if they could help it, that "Nell" was shorter and that it was her middle name, anyhow. So "Nell" it be[illegible]. Finally they put it to a vote of audiences at "Springtime" in New York and the choice was for "Mabel Taliaferro." So the charming star is back where she started, but with much free advertising to the credit of the scheme. When the change to "Nell" was first made, every notice about the star contained the bracketed explanation, thus: "Nell (Mabel Taliaferro)." Is it necessary now, to go farther and write it: "Mabel Taliaferro (recently Nell, now Mabel Taliaferro again)"?

Here is a little history of another well-known stage name. The real name of Cecilia Loftus was Marie Cissie. For stage purposes she took her mother's first name Loftus and her father's last name, Cissie, thus [illegible] Cissie Loftus. Acquired dignity [illegible] for a less familiar name than Cissie [illegible] actress [illegible] height [illegible] Cecilia Loftus. That is her present stage name. In real life, however, she has the less romantic title of Mrs. Alonzo Higbee Waterman.

• • •

On a recent Sunday this page contained sample lines from plays then current in Boston with invitation to theatregoers to guess [illegible] the plays from which each line was taken. Appended was the startling offer of a prize to the winner of "two tickets to the best show in Boston in 1915."

On account of the remoteness of the year 1915 it was hardly supposed the prize would be taken seriously. But now an earnest Somerville reader mails back an answer. His answer is wrong. He credits "Havana" with a line from "The Candy Shop" and vice versa. But good intentions should not go unrewarded. If 1915 ever arrives, and if our Somerville friend is hereabouts, we will try to dig up two tickets for him to the best show in town in 1915, if anyone can name it.

• • •

A French theatrical company, touring the world in general, was due at Dakar, West Coast of Africa, late in the afternoon by steamer. The company manager had telegraphed from down the coast that a performance would be given at 8 p. m. The audience assembled. The boat was late. The company did not arrive at the theatre till 11:30 p. m. Tom-toms were beaten in the streets. The Dakarites jumped out of bed, dressed and hurried to the playhouse. The performance began at 1:30 a. m. and ended at 5 a. m. They like the theatre in Dakar.

• • •

The title role in "My Mollie May," the forthcoming musical play, is given to Grace La Rue, now Mrs. Byron Chandler. Bostonians last saw her in "Nearly a Hero."

• • •

Winsome Billie Burke didn't do a thing to the susceptible hearts of the Montana miners. They propose to model a statue of her in pure gold for the forthcoming Japanese Exposition.

## SOME OF THOSE FEATURED AT BOSTON THEATRES THIS WEEK

FLO OWENS AT THE COLUMBIA

ELSIE JANIS "THE FAIR CO-ED" AT THE COLONIAL

ADA GORDON WITH "THREE TWINS" AT THE BOSTON

LILLIAN HERLEIN IN "THE ROSE OF ALGERIA" AT THE MAJESTIC.

LAURA HARRIS AT THE AMERICAN MUSIC HALL

YVETTE GUILBERT AT KEITH'S.

RUTH SHEPLEY IN "GENTLEMAN FROM MISSISSIPPI" AT THE PARK

### WEEK'S ATTRACTIONS AT BOSTON THEATRES

AMERICAN MUSIC HALL—Johnson-Ketchell fight pictures and vaudeville.

BOSTON—"Three Twins."

BOWDOIN SQUARE—"Heart of a Hero."

CASTLE SQUARE—"A Bachelor's Honeymoon."

COLONIAL—Elsie Janis in "The Fair Co-Ed."

COLUMBIA—Battling Nelson and Sam T. Jack's Burlesquers.

GAIETY—Irwin's Majestics.

GLOBE—"The Blue Mouse."

GRAND OPERA HOUSE—"Broadway After Dark."

HOLLIS—Grace George in "A Woman's Way."

HOWARD ATHENAEUM—Frolicsome Lambs Burlesquers.

KEITH'S—Yvette Guilbert and vaudeville.

MAJESTIC—"The Rose of Algeria."

PARK—"A Gentleman from Mississippi."

TREMONT—"The Love Cure."

### M. Constantino Late.

About the latest arrivals to join the operatic forces was Florence Constantino, the famous Spanish tenor, who sings Enzo in "La Gioconda" to-morrow night. He arrived from Europe on the Adriatic last Thursday afternoon and was at the Back Bay station, Boston, on the 11 o'clock train.

### MAKES DEBUT HERE.

#### Local Swimmer to do Stunts at Keith's Theatre.

Sam Mahoney, the Boston swimmer and life-guard, will make his vaudeville debut at Keith's to-morrow in an act that promises extreme novelty. He will appear in a big tank of ice water with cakes of real ice floating around. With that startling "entrance" Mahoney's act will continue to be interesting to swimmers in particular and to physical culturists in general.

Ten years ago Sam Mahoney was a rheumatic cripple. He started a systematic course of all-the-year-around sea bathing with his friends conceding that he must be crazy. He weighed 125 pounds at that time. Now he weighs well over 200, has made record swims and thinks sitting on a cake of ice out in the harbor in mid-winter in a bathing suit is pure fun.

## BILLS AT BOSTON THEATRES

### Keith's.

Sam Mahoney, the Boston swimmer, in the first public performance of a new act in which Mahoney will appear in a tank of water with real ice. Yvette Guilbert will make her first appearance of this season. Other acts include Willard Simms & Co. in "Flinders Furnished Flat," James and Sadie Leonard in a Roman travesty, Solsell Brothers and Mack, acrobatic comedy; Greiger and Walters, Italian street singers.

### American Music Hall.

Johnson-Ketchel fight pictures, the Bogany Troupe of acrobats, the Seven Perezoffs in restaurant juggling, Sam Curtis and company in a school-day skit, W. B. Whittle, ventriloquist, Nelson Jackson, pianologue; Cartmell & Harris and others.

### Castle Square.

The John Craig players in "A Bachelor's Honeymoon," a comedy dealing with the troubles of a widower who weds against the consent of his sister and three daughters. Mary Young will have the role of Lena. Gertrude Binley, Theodore Friebus, Donald Meek and others of the company will have congenial roles.

### Grand Opera House.

A. H. Woods' melodrama, "Broadway After Dark," with Harry Fields, the Hebrew impersonator. The story concerns a plot against an heiress. Scenes include docking the Cedric, a fight with gloves, a gambling house raid, wrecking of a Broadway restaurant, opium den scene and a leap from Trinity Church spire.

### Tremont.

Second week of "The Love Cure," the new operetta imported by Henry W. Savage, with Lina Abarbanell, prima donna, and Comedian Charles J. Ross featured. The operetta achieved a hit in its opening week for its musical excellence, entertaining plot and comedy merit.

### Hollis.

Second week and final of Grace George in "A Woman's Way," the comedy of modern life by Thompson Buchanan. Miss George has the role of Marion Stanton who tries a wholly novel way of winning back to the domestic path a husband who has strayed after a fascinating widow. A duel of wits between the wife and widow sparkles with fun.

### Majestic

Second and final week of "The Rose of Algeria," a musical show with score by Victor Herbert and book by Glen MacDonough. Eugene Cowles, the basso, formerly with the Bostonians; Lillian Herlein, a new prima donna from [illegible] Green are features in the [illegible].

### Colonial.

Second week of Elsie Janis in "The Fair Co-Ed," the comedy written for her by George Ade. Miss Janis is the dominating figure, with her impersonations, her comedy and her masquerading as usual in masculine attire.

### Park.

Eighth week of the run of "A Gentleman from Mississippi," which has been successful from the start on account of the political flavor, the bright comedy, the work of Thomas A. Wise and Douglas Fairbanks as co-stars and the excellent support.

### Boston.

"Three Twins" beginning its sixth week here. Clifton Crawford's comedy and impersonations, Bessie McCoy's dancing, especially in her "Yama Yama" song, Daisy Leon's songs and brilliant stage effects and chorus work are features.

### Globe.

"The Blue Mouse" begins its fourth week. This comedy by the late Clyde Fitch is a continuous laugh. Mabel Barrison scores in the title role and is well supported by Harry Conor, Zelda Sears and others.

### Bowdoin Square

The Lothrop Stock Company presents "Heart of a Hero," a [illegible] centering about a girl whose sweetheart [illegible] her from death on frequent occasions. There will be moving pictures in addition to the regular play.

### Columbia.

Battling Nelson with the Nelson-Hyland fight pictures and Sam T. Jack's Burlesquers. The burlesque troupe includes Nellie Francis, Maude Hamilton and Nan Carr. Wrestling at the Columbia Wednesday night and amateurs Friday night.

### Howard Atheneum

Frolicsome Lambs Burlesquers and a "continuous" bill by the house. The Lambs include [illegible] former Boston girl [illegible] for the [illegible] family of [illegible] Max Kelly, comedian.

### Gaiety

Fred [illegible] Majestics [illegible] burlesque [illegible] and strong musical comedy cast. Features are "An Affair of Honor," a double octette, French [illegible] with moving picture effects [illegible] the Parisian Revue and chorus effects.

### Hub

Kichi Hashimoto in Jap novelty act and Beverly and Barnes in comedy skit for first half of week. Rado Brothers, Mexican serenaders, and Floyd and Russell, colored entertainers, come on Thursday. The feature act, Buckley and Martin company in "A Busy Manager" hold through the week. New songs and pictures.

### Premier.

Stock company speaking lines of players [illegible] moving pictures. New films are "From Cabin Boy to King," [illegible] of Tea in [illegible]," "A [illegible]," "Bill, the Bill Poster" and "Misadventures of a Pair of Trousers." New songs and instrumental acts.

### Pastime.

Feature film is "The Stage-Driver," a Western hold up picture. New acts are by The Trents, skaters and dancers, Lem and Dolly Wells in comedy, Hazel Auburn, character change artist; Mettler the mimic, with new songs by Charles McNaughton; Murphy and Turner and others.

### Scenic.

New motion pictures, new illustrated songs and ballads, specialty acts, concert and incidental music by Leona Howe's Union Orchestra and other attractions. There will be a change of picture films on Thursday. Saturday's bill is continuous, beginning at 2.30.

# KITTY GORDON TO STAR NEXT YEAR

## Not Being One Now, She Has Some Comments to Make Upon the System.

*Miss Kitty Gordon, the English comedienne interviewed by Alan Dale in the following article, will be remembered by Boston theatregoers as appearing here with Sam Bernard in "The Girl and The Wizard" at the opening of the present season. She is now with the same company in New York.*

By ALAN DALE.

NEW YORK, Nov. 6.—Wasn't it dreadfully embarrassing? Wasn't it really the limit? Such a thing to happen—and to me, of all people! Any one who says that I did it on purpose—there are all sorts of evil people in this world—I brand as defamatory. Miss Kitty Gordon believes in my innocence, anyway. She has looked into my beautiful mud-colored eyes, and she has seen that no evil lurks in their murky depths. I'll admit that appearances seemed against me, but—on my honor—cross my heart——

They took me up to the ninth floor of the St. Francis Hotel and told me to go into room 142. It was a gloomy place for a Casino song-bird (I wonder if anybody has ever called Kitty a "song-bird" before?) The door of 142 was open, and I peeped in. It was a pleasing sitting room. Being disgustingly well bred, and associating exclusively as I do with the best families"—I did not walk in. I knocked. There was no answer. Then I knocked again. There was another no answer. Then it dawned upon me that I was meant to go in. I went in. Nothing doing. Nobody there. Suddenly I heard a voice say, "Come in!" Looking around I saw a door, and making for it, I pushed it hastily open, and was just imperiously entering when I heard in agonizedly entreating tones, and in small capitals, "oh! not in here please!"

Oh, that moment of overwhelming, obliterating horror when I realized that, if, perchance, I had been deaf, I might possibly——

Shaking like an aspen leaf (I don't believe there is such a thing, but all nice people shake like one), I retreated to the pleasing sitting room, fell into a chair and thought of my past. Once upon a time I was a cute little chap crowing on mommer's knee, etc. Then Miss Kitty Gordon came in smiling and delightfully natty. She looked as neat as a pin. (Pins are always neat, just as aspen leaves always shake.) She was gowned for the street. Her hair of the loveliest and newest shade of reddish-gold, was supplemented by a black turban hat, sometimes called a toque. She looked like Mary Garden in her tall, lissome majesty. She wore something dark and tight. She was probably just melting herself into it when I—but I shall not allude to that again.

At the Casino Miss Kitty Gordon has won fame for the parity of her back. That, however, was entirely covered by very discreet "dress goods." In this pleasing sitting room there was no indication whatever that Miss Gordon owned a back. One could only surmise. I love to surmise.

"I'm perfectly terrified of you," she said with a bland and Juno-esque smile as she looked, in placid superiority, at my shrinking form. So might a butterfly gaze at a flea. "You are so sarcastic and you are going to put things in the paper about me, and I don't know what on earth to say, and I do want to be careful."

"I think it's awfully funny in America," said Miss Kitty Gordon. "How everybody stars, and how everybody [illegible] body' Now I'm at the Casino, but at the Casino is 'Sam Bernard's show.' That's the way you [illegible] the advertisements here. Each is somebody's show. People say 'Let's go and see Sam Bernard's show.' In London it is [illegible]. Nobody is starred in musical plays. The music of the play is the magnet. In New York it doesn't matter [illegible] the piece at the Casino is 'The Girl and the Wizard.' Not a bit! It is just 'Sam Bernard's show.' I had an argument with him about it on the stage the other night and I said, 'It's all very well calling it "Sam Bernard's show," but you couldn't draw an audience without a good cast, and fine scenery and all the rest of it. So there now!'"

"Wasn't he delighted?"

"Oh, he's a very charming man," said Miss Gordon [illegible] about him. It was just [illegible] of the thing that struck [illegible]. Of course, Bernard is a star, and I [illegible] dously in London, but money [illegible] here are [illegible] stars [illegible] eternally [illegible]. It is quite funny [illegible] Mr. Frohman [illegible] these tactics in London with Edna May. He announced [illegible] of the play or the cast. 'Mr. Frohman presents Edna May.' London was astonished. Nobody knew what on earth it meant."

"Perhaps one day," I said [illegible] we shall have 'Kitty Gordon's show.'"

"Yes, and next season," she said, just as though she hadn't thought it so terribly funny a moment before. "Yes, I star next season, under the management of Joe Weber. As long as it is the custom of the country."

Oh, funny, funny Kitty G! Inconsistency, thy name is Kate for short!

"So you are going to stay with us?"

"You've all been awfully [illegible] to me," she said, must [illegible] got on the first [illegible]. This isn't my first time in [illegible] for I was here with Vero [illegible] dreadful failure. I [illegible]. I'm a bit upset just now. I brought a maid with me from England, such a nice gell! No sooner had she settled here than she asked me to double her wages."

# BRILLIANT CONCERT SEASON THIS FALL

## Mme. Sembrich Will Be Heard at Symphony Nov. 12, Yolanda Mero Nov. 10.

In the next few weeks the concert season at Symphony Hall will take on a brilliancy which will eclipse anything in previous years. On Friday, November 12, Mme. Sembrich will be heard in song recital. The concert will commence at 2:30. Mme. Sembrich, whose superb artistry has kept her before the public for many years, has lost none of her popularity and the advance sale of seats shows that there will be a great audience.

Yolando Mero, the distinguished Hungarian pianist, will make his Boston debut at Jordan Hall on Wednesday afternoon, November 10. Fritz Kreisler will give his second violin recital in Jordan Hall on Monday afternoon, November 15, at 3.

The appearance of Rachmaninoff, the famous composer and pianist, November 16, at 2.30, is anxiously awaited by music lovers. He has never been heard in Boston, but his compositions are known and his fame as a virtuoso has reached here.

On Wednesday evening, November 17, Isadora Duncan will repeat the classic dances which created such a sensation last Thursday afternoon. An orchestra of fifty five, under the baton of Gustav Strube, will accompany her.

Mme. Blance Marchesi will be heard in song recital in Jordan Hall, Wednesday afternoon, November 17. The first of the season's pension concerts will be given in Symphony Hall on Sunday evening, November 21. The soloists will be Mme. Samaroff the pianist, and Willy Hess, concert master, who will be heard in a violin concerto. The program will be announced later.

All who recall the pleasant series of chamber concerts given by the Hess-Schroeder string quartet last season will be glad to know that a series of five has been arranged under the direction of Manager Mudgett to be given in Jordan Hall during the coming months. Mr. Hess, whose skill in program making is well known, has planned out a scheme for the season which promises much for the enjoyment of patrons. The dates announced for these concerts are Thursday evening, October 28; Tuesday evening, November 16; Thursday evening, January 6; Thursday evening, January 27, and Tuesday evening, March 15.

### Quill Pens for Russell.

Whether it is an indication of musical temperament or not is not known, but Director Henry Russell will not write with anything but an old-fashioned goose quill pen. He imports them for his own use at thirty shillings the dozen.

# YANKEE SONGBIRDS VICTIMS OF SHARKS

## Unscrupulous Europeans Get Big Sums for Arranging Fake Debuts for Girls.

By BARRETT EASTMAN.

CHICAGO, Nov. 6.—What chance has an American who goes abroad to study singing? What will the experience cost, provided success is not attained? Should American girls be sent alone to Europe to learn opera singing?

These were some of the questions put yesterday to Riccardo Martin, the Kentucky boy who went to Italy, acquired a musical education and is now one of the famous stars of grand opera.

Richard Martin his name used to be, but the Italians could make nothing of the name Richard and insisted upon calling him Riccardo. So Riccardo he has been ever since, though he does not like the change. But he has not been Italianized by the alteration of his name. He is as frankly American as he was before he found himself, and, while there is a trace of foreignism in his accent, there is none in his language.

Mr. Martin is in Chicago now in fulfilment of a contract with Max Rabinoff to sing at the Auditorium. Three weeks ago he left Florence, and has been traveling constantly since then.

At the rehearsal for the concert he proved to be in excellent voice, so excellent, indeed, that Mrs. Fannie Bloomfield Zeisler, who had never heard of him before, found it hard to believe that he was in truth an American.

"Many thanks for the compliment," said Mr. Martin. "But let me tell you what I think. Americans today have the best voices in the world. If they were properly cultivated as they are coming to be in more and more instances, America would dominate the musical world.

"The trouble is that so many good voices are ruined by grasping singing teachers abroad. Europe is full of teachers who live on the money of Americans, particularly of American girls, and who make no serious attempt to earn what they get. The result is that hundreds, I had almost said thousands, of Americans who ought to become first-rate singers, at last grow discouraged and either return home dispirited, or sink into foreign slums.

"I have known American girls, for example, who have paid enough money to finance an entire season of opera, that have been allowed to appear once—just once, mind you—and then refused permission to sing again. A substitute was on hand to appear after the first performance and that was the end of the American girl. Why, there are innumerable sharks in Europe who get anywhere from $200 to $1,000 out of ambitious aspirants for the chance to make a debut, and then turn their backs on their once flattered pupils.

"This situation is discouraging to Americans, but it exists. Yet if an American has the three indispensable requisites for success on the operatic stage, I mean larynx, lungs and intelligence, will go to Italy prepared to pay his expenses, which need not amount to more than $100 a month, will study with such a man as my own teacher, Lombardi, and will steadily refuse to bur his debut, waiting for a chance in some company in one of the small cities, he will eventually win. But it requires ability, patience and resolution.

"Rossini once said in reply to a question what must be the conditions of success in an opera singer, 'Voce, voce, voce,' that is, 'Voice, voice, voice.' But in my opinion the young singer who hopes to make a name needs more than that.

# "LOVED A LASSIE" A STRANGE STEW

## "Too Many Cooks," Says Ashton Stevens, but Fun Enough to Go Round.

By ASHTON STEVENS.

CHICAGO, Nov. 6.—"They loved a Lassie" is strange stew. There's a whole George Arliss farce in it and at least half a musical comedy, that is to say, words-and-music, by Benjamin Hapgood Burt. And it is so curiously put together. In the first act you get the long preliminary to farcical action—much too long—and just as the curtain is coming down on that you get one musical number, a positive stuffing, a stuffing of the ballot box, you might say. It is called "Votes for Women."

Then, when the action is really action in the second act, you get it along with eight musical numbers. And finally, when the loose threads are tied together in the last act, you get one more single musical number.

And it appears that the cooks have been too many for the stew. Or, to change from simile, it looks and sounds as though Mr. Arliss and Mr. Burt had worked independently of each other and that two stage managers had been called in, in the dark, hastily to crowd the two performances into one.

But perhaps a little time will bring form and order. Wise persons at the Whitney told me that "The Three Twins" was three times as much of a jumble on its first night. I did not see the first night of "Three Twins" in Chicago, but I did see its first night in New York, which was a thundrous success, thanks to Bessie McCoy and her "Yama Yama" and the good young comedians [illegible] for an instance, Clifton Crawford.

While there are no songs in this piece quite in the running with those, there are several admirable ones, admirably sung. "You're My Little Annie Laurie," which not too rowdily paraphrases the great old ballad, is a duet of immediate popularity as Alice Yorke and Forest Huff sang it. Three stanzas were readily given and taken at the opening and a couple more might easily be added, with the addition of some sort of ensemble enterprise on the part of Gus Sohlke. He did the wonder work for Miss McCoy's "Yama" song.

This is not to say that Mr. Sohlke is asleep at the present hour. He has got up a wonderful Scotch parade with a quartet of pipers that would make a Chinese orchestra sound Christian and the kiltie girls going through all sorts of lively and picturesque capers. Then there is a Scotch dancer who seems to toe it on thistle down like a fine fellow.

And the Banshee number gives Charles E. Evans a song of many verses that are yet too few. In this telling bit Mr. Sohlke has employed the girls, who are prettier than they are numerous, in a delightful tangle of motion and color.

More of this kind more widely disposed would improve the farce. They took up old "Incog" for the farce of "The Three Twins," and it isn't a whit better than Mr. Arliss' farce would be if reduced to the dimension required in this kind of entertainment. "The Climax," to be a re-proposed at the Whitney (and at several other Chicago theatres) with very little music and no dancing at all. But "They Loved a Lassie" is not a "Climax" by any means—nor should it be.

There's good fun in this piece if they will only get together to get the fun together.

# NEWS OF BOSTON THEATRES

C. Aubrey Smith, who plays the role of Howard Stanton with Grace George in "A Woman's Way," is one of the younger set of English actors. He was last seen in Boston two seasons ago, when he supported Marie Doro in "The Morals of Marcus." He is a brother-in-law of Cosmo Hamilton, the English playwright.

Aeron Dunlap, who originated the role of the athletic girl in "The College Widow," in Henry W. Savage's London company, is to appear in a new sketch, "Mame," at Keith & Proctor's Fifth Avenue Theatre, New York, this week.

A scrap with gloves in a New York athletic club is one of the scenes in "Broadway After Dark," which comes to the Grand Opera House tomorrow.

Edward G. Tarr, a former member of [illegible] corps, is in the cast of "The Rose of Algeria" at the Majestic Theatre. This is the first professional engagement he has played in his home city.

Miss Phoebe Davies has been engaged by [illegible] principal feminine role in "Know Thyself," in which Arnold Daly's starring season will be started. The cast includes only six characters. All the acts are in the same setting.

When Frank Daniels comes to Daly's Theatre, New York, tomorrow night, theatregoers of that city will have their first chance to see Miss Winnie O'Connor, the English prima donna, who is making her American debut as Babette in "The Belle of Brittany." Miss O'Connor took the part in Philadelphia, where "The Belle of Brittany" has been playing.

Clara Lipman (Mrs. Louis Mann), who has been in retirement since 1907, when she played her London engagement in [illegible], will return to the stage before New Year's to star in a new comedy, [illegible] of Troy," by Alexander Bisson [illegible] The play is an adaptation from the French.

Personal amusements in "The Blue Mouse" cast at the Globe Theatre include golf for Hall McAllister and horseback riding for Mabel Barrison. Zelda Sears, who is not to remain with the company after the Boston engagement, puts in her Sundays rushing over to New York to work on the completion of the unfinished play by Clyde Fitch, in which she is to appear later.

Lina Abarbanell, prima donna of "The Love Cure" at the Tremont Theatre, created in this country the role of Hansel in Humperdinck's fairy opera "Hansel and Gretel" at the Metropolitan Opera House, New York, under direction of the late Heinrich Conried. This is her third appearance in Boston. Her first was as prima donna in De Koven's "The Student King." The second was as Sonia in "The Merry Widow."

Julius Rolshoven's famous painting of the scene between Hamlet and his mother, where he bids her look upon the portrait of his father, has been restored to its old place in the foyer of the Boston Theatre. It was painted in Paris in 1888. A few years ago, when extensive alterations were made in the Boston Theatre, this canvas was removed to one of the big storerooms, where it was out of sight and out of mind till discovered a few days ago by the matron of the theatre, Mrs. H. G. Abrahams. Manager Leverling promptly saw that it was put back in the foyer.

The first performance of Joseph M. Gaites' "Bright Eyes," by the authors of "Three Twins," will be made at New Haven on Monday night of Thanksgiving week. "Bright Eyes" is a musical comedy built upon the farce, "Mistakes Will Happen," like "Three Twins" was enlarged from the farce, "Incog." The "Bright Eyes" company will number 100 persons.

Lillian Russell, who comes to the Hollis Street Theatre in "The Widow's Might" soon, is a member of the Boston Professional Women's Club.

Cora Palmer has been engaged for one of the principal roles with William Norris in the forthcoming production in New York of "The King of Cadonia." Miss Palmer will be remembered in Boston for her work in "Havana."

Harriett Standon, the Franzi of "The Girl and the Wizard," in which Sam Bernard is now starring in New York, has been selected by Mr. Bernard to assist him in arranging the tabloid performances to be given by the six children of the company after the regular matinee at the Casino Theatre, New York, next Saturday afternoon.

Rehearsals are now in progress in New York for "Miss Molly May," the new comic opera by Julian Edwards, with book by Walter Browne.

Marie Dressler is rehearsing in New York for the forthcoming production of "Tillie's Nightmare," in which she is to make her debut as a full-fledged star. "Tillie's Nightmare" is a musical play in nine scenes, by Edgar Smith and A. Baldwin Sloane. Miss Dressler will have a different character in every scene, so that her new combined role will be a lively one.

David Belasco has engaged Charles Cartwright for his next production at the Stuyvesant Theatre. Mr. Cartwright was originally engaged for the New Theatre company, but resigned after the first rehearsal.

Sheldon Lewis is supposed to be dramatically "killed" in the second act of "Idols," which opened at the Bijou Theatre, New York, last week. His stage death results from a complicated fall. During the final rehearsal Mr. Sheldon fell so energetically in this scene that he hurt his left shoulder severely. This too literal interpretation of the role required a modification of the fall, so that Mr. Sheldon could go on at the opening.

Miss Ivy Craske, a fair young English girl, has arrived in New York to be one of the premiere danseuses at the Metropolitan Opera House.

Miss Phyllis Abbott, who had been engaged by Liebler & Co. to play the part of Mrs. Nolan in "The Fourth Estate" at Wallack's, in the absence of Alice Fischer who had planned to go to Wyoming to vote last Tuesday, is ill of pneumonia. Miss Fischer was unable to make the contemplated trip.

Charles Frohman has decided upon the early part of December as the date for the commencement of Miss Marie Tempest's brief American tour in "Penelope." Miss Tempest will be accompanied to America by the production and cast of players that supported her during her engagement of 350 nights at the Comedy Theatre, London.

During the Philadelphia engagement of Miss Maude Adams in "What Every Woman Knows," this week, Charles Frohman will meet Miss Adams and make definite arrangements for a special production next Spring which will be given under the auspices of a large Western university, and is expected to be as elaborate an occasion as Miss Adams' "Joan of Arc" performance at Harvard.

W. Somerset Maugham has signed a contract with Charles Frohman to write a new comedy for the especial use of Irene Vanbrugh. Miss Vanbrugh will first appear in the play in England and later act it in New York.

"Justification" is the name which Paul H. Liebler has given to his play, "The Daventrys," or as it was called in London, "Mr. and Mrs. Daventry." Constance Crawley, who will star in "Justification," will play Mrs. Daventry. Miss Crawley will begin her season late in November.

For the forthcoming production of "The Arcadians," Charles Frohman has engaged Alfred Kappeler and Audrey Maple, now presenting "In a Grecian Garden" in vaudeville.

"False Gods," the French play which is being done in English by Sir Herbert Beerbohm Tree, has been obtained by the Shuberts for production in America by Miss Marlowe and Mr. Sothern.

George C. Tyler, managing director for Liebler & Company, has purchased from Miss Julie Herne a play called "Managing Sylvia" and from Miss Pauline Frederick the rights to her first comedy, "Pompadour." Both young women are in the employ of Mr. Tyler. Miss Herne is in the cast of "The Battle" and Miss Frederick of "The Fourth Estate."

Evelyn Carter Carrington of "A Woman's Way" company is a former Boston girl, and at one time was a teacher in the Boston public schools.

William Farnum, who comes to the Majestic Theatre next week with Viola Allen in "The White Sister," is a brother of Dustin Farnum.

"The Watchers," the play with a spiritualistic tendency by Cora Maynard, will be put in rehearsal next week in New York by the Shuberts.

# COMING EVENTS OF DRAMATIC SEASON

Miss Viola Allen comes to the Majestic Theatre on Monday, November 15, in the four-act drama, "The White Sister," by F. Marion Crawford and Walter Hackett. The play is founded on Mr. Crawford's novel of that name. In the strong cast are James O'Neill, William Farnum, Minna Gale and Francis Adlison Pitt.

Lillian Russell in "The Widow's Might," will begin a two weeks' engagement at the Hollis Street Theatre on Monday, November 15. The play is a straight comedy by Edmund Day, which has been running in New York.

Attractions at Keith's in the near future include W. C. Fields, the tramp juggler; Al Rayno's dogs, Albert Chevalier, Bessie Wynn, [illegible] DeWitt Burns and Torrence, Lillian Shaw, Will Rogers, Imro Fox and Chip and Marble.

Artists to appear soon at the American Music Hall are [illegible], the French hypnotist, Consul, the [illegible] monkey, George Lashwood the English dandy, Severin, the French pantomimist, and Maude Odell.

"The Circus Man," with Maclyn Arbuckle in the [illegible], will come to the Boston Theatre latter part of this month.

William H. Turner, in a new play, "The Sporting Deacon," will be the next attraction at the Grand Opera House. The Thanksgiving attraction will be "The [illegible] ole Slave's Revenge."

Eleanor Gordon, leading woman of the former Boston Theatre stock company, comes to Keith's soon in a new sketch.

Hattie Williams comes to the Hollis Street Theatre right after Thanksgiving in "Detective Sparks."

Max Rogers is booked at the Colonial in the near future.

"The College Widow" will be given at the Castle Square Theatre the week of November 15.

Amusements. Amusements.

BOSTON AMERICAN
EMPIRE THEATRE FREE COUPON
Washington, Near Milk Street
This Coupon and 5 Cents when presented at the Box Office of the Empire Theatre entitles the bearer to one full paid admission FREE at any performance of the Empire Theatre. The best 10 Cent Moving Picture and Illustrated Song Show in the City.

Specialties This Week—Edw. J. Farrell, Lecturer on our Dramatic Subjects. Annette Kellerman Motion Pictures on Monday, Tuesday and Wednesday. Always new Biograph Pictures.

Amusements. Amusements.

CONCERT ANNOUNCEMENTS

SYMPHONY HALL, Wednesday Evening, November 17, at 8:15
ISADORA DUNCAN IN CLASSIC DANCES
Orchestra of 55, Gustav Strube, Conductor, assisting
Tickets, $2.00, $1.50 and $1.00. Now on Sale

JORDAN HALL, Next Wednesday Afternoon, November 10, at 3
YOLANDA MERO THE DISTINGUISHED HUNGARIAN PIANISTE FIRST BOSTON APPEARANCE
Tickets, $1.50, $1.00 and 50c. Now on Sale at Symphony Hall

SYMPHONY HALL, Next Friday Afternoon, November 12, at 2:30
MME. SEMBRICH IN SONG RECITAL
FRANK LA FORGE, Accompanist
Tickets, $2.00, $1.50 and $1.00. Now on Sale.

JORDAN HALL, Monday Afternoon, November 15, at 3
FRITZ KREISLER SECOND VIOLIN RECITAL
Tickets, $1.50, $1.00 and 75c. Now on Sale at Symphony Hall

SYMPHONY HALL, Tuesday Afternoon, November 16, at 2:30
RACHMANINOFF Composer and Pianist First Boston Appearance
Tickets, $2.00, $1.50, $1.00 and 75c. Now on Sale.

JORDAN HALL, Wednesday Afternoon, November 17, at 3
Mme. Blanche MARCHESI SONG RECITAL
Tickets, $2, $1.50, $1 and 50c. Now on Sale at Symphony Hall

SYMPHONY HALL, Sunday Evening, November 21, at 8
Boston Symphony Orchestra Max Fiedler Conductor Pension Fund Concert
Soloists: MME. SAMAROFF PROF. WILLY HESS
Tickets, $2.00, $1.50 and $1.00. Public Sale, Friday, Nov. 12
MAIL ORDERS for the above concerts [illegible] addressed to L. H. MUDGETT, Symphony Hall [illegible] as near the [illegible] as possible, prior to public sale.

TREMONT THEATRE
Jno. B. Schoeffel, Prop. and Mgr. Direction Chas. Frohman and Wm. Harris
Evenings Promptly at 8, Mats. Wed. and Sat. at 2
HENRY W. SAVAGE OFFERS
THE LOVE CURE
A Musical Romance of Stageland.
By Oliver Herford and Edmund Eysler
With Charles J. Ross and Lina Abarbanell
Brilliant Cast of 100; Orchestra of 28
T HE last word in musical plays.—Traveler.
R OSS gives a fine lesson in diction, bearing, humor and facial expression.—Herald
I N every instance work deserves approbation.—Globe.
U NUSUAL and far above the average.—Journal
M ISS Abarbanell an operatic artist.—Transcript
P ERFORMANCE deserves highest praise.—Post
H AS intrinsic value.—American
S OMETHING worthy of the name of opera.—Record.

Amusements. Amusements.

KEITH'S
AFTERNOONS 1:45 EVENINGS 7:30
Beginning November 8
Engagement Extraordinary! One Week Only!
First Appearance in Years
Yvette Guilbert
The Famous Parisian Chanteuse
Singing in English and French
A Genuine Arctic Sensation!
First Grand Exhibition of Incredible Endurance
SAM MAHONEY
"King of the Ice Floes"
Swimming and Exercising Among Cakes of Floating Ice
Shown in a Wonderfully Realistic Scenic Production of the Arctic Seas, with Fields of Floating Ice.
THE FROZEN NORTH
The Arctic Moon, Aurora Borealis on the Ice Fields
SPECIAL ATTENTION Is Called to the Time Mr. Mahoney Remains in the Water Among the Ice.
[illegible] Mr. Mahoney Shows How by Exercising and Ice Water Bathing He [illegible] Himself for His Great Swim Across the English Channel, Being the Only Person [illegible] Webb, to Accomplish This Feat of Endurance.
You've Heard About Ice Bathers. Here it is in Reality
An Unparalleled Bill of Attractions. Don't Procrastinate.
JAMES AND SADIE LEONARD AND RICHARD ANDERSON
In the Season's Most Laughable Travesty on Shaw's Famous Play, "Caesar and Cleopatra," WHEN CAESAR C'S HER
RAY & NICE Late of "The Gingerbread Man"
PAUL LA CROIX The Juggler with the Hats
DIXIE SERENADERS With Their Plantation Melodies.
GEIGER & WALTERS The Street Singers
SPISSEL BROS. & CO. Acrobats in a Cafe.
KINETOGRAPH All Over the World.
Extra Attraction! A Tremendous Laugh!
WILLARD SIMMS & CO.
In the Funniest Sketch Ever Written of Life in a Fl
THE PAPER HANGER
If You Are Not in the Business and Have Ever Tried It, Just Imagine Simms with the Step Ladder
TONIGHT AT 8—NAT WILLS
CLAYTON WHITE AND MARIE STUART
THE QUARTETTE, JAN RUDENYI, THURBER AND MADISON, SWAN & O'DAY, HELEN BYRON and Others
PRICES, 75c, 50c, 35c, 25c. DOORS OPEN AT 7:30.
Tickets on sale at Washington Street Box Office [illegible] 2 P. M., Tremont Street Box Office Open at 6 P. M.
NEXT WEEK—ALBERT CHEVALIER

GLOBE
DIRECTION OF United States Amusement Co.
Causes All Humanity to Laugh Itself Into Forgetfulness
LAST WEEK ... THE ... LAST 8 TIMES
BLUE MOUSE
BY CLYDE FITCH
Enthusiastically Endorsed by the Press
Applauded and Patronized by an Appreciating Public
A JOLLY PLAY for the MASSES!
IT'S ONE CONTINUOUS HUGE HILARIOUS HURRAH!
ORIGINAL GREAT CAST
And the same magnificent production exactly as given during its phenomenal run at the Lyric Theatre, N. Y.
MABEL BARRISON HARRY CONOR
ZELDA SEARS HALL McALLISTER
20 OTHERS
Wednesday Matinees Always.... 25c to $1.00
Evenings and Saturday Matinees.... 25c to $1.50
10c CONCERT TONIGHT—VAUDEVILLE—PICTURES—10c TONIGHT

Advertise Your Wants
In the Boston American.

Amusements. Amusements.

# AMERICAN MUSIC HALL
FORMERLY THE ORPHEUM

WILLIAM MORRIS (INC.) ... Lessees and Managers
TUNNEL TO DOOR AT SUMMER-WINTER STS.

TO-NIGHT at 8:00 — BIG POPULAR CONCERT
CLARICE VANCE, Emma Krause and Picks, Almont and Dumont, Mons. Plancon, Bleriot's Sensational Flight Across English Channel and Other Big Features. Prices 25c. and 50c.

Daily Mats. at 2—Good Orchestra Seats, 25c
Evenings at 8—Good Orchestra Seats, 50c
Matinees 300 Reserved Seats 10c

FIRST TIME IN BOSTON
The Original Copyright Pictures of the

## JOHNSON-KETCHEL FIGHT
At Colma, Cal.

Most Sensational Finish to Any Prize Ring Contest. Pictures Have Caused More Comment Than Any Others Ever Made. See for Yourself Whether Johnson Faked in the 12th Round

And Don't Miss This Big Vaudeville Show

Nelson Jackson — England's Greatest Pianologist
Seven Perezoffs — "A Night at Maxim's"
Sam Curtis & Co. — In a School-Day Sketch
Cartmell and Harris — In "Nearly an Actress"

ADDED ATTRACTION—SECOND REMARKABLE WEEK
## BOGANNY TROUPE
Hair Raising Acrobats, Created a Furor Last Week
And Other Headline Features.

# MAJESTIC
MATINEES WEDNESDAY AND SATURDAY
LAST 8 TIMES
LEW FIELDS PRESENTS
A MUSICAL TREAT!
## THE ROSE OF ALGERIA
Music by Victor Herbert. Book by Glen MacDonough.
ORIGINAL NEW YORK CAST
IT IS GENERALLY AGREED THAT THIS PLAY HAS
THE BEST MUSIC OF THE YEAR

BEGINNING MON., NOV. 15. TWO WEEKS ONLY. SEATS THURSDAY
## VIOLA ALLEN
ASSISTED BY
JAMES O'NEILL—WILLIAM FARNUM
MINNA GALE
AND AN EXCEPTIONAL CAST IN
THE WHITE SISTER

# HOLLIS ST. THEATRE
CHAS. FROHMAN, RICH & HARRIS, Lessees and Managers.
LAST WEEK — Beginning Tomorrow Night at 8:15. Matinees Wed. and Sat. at 2:15
## GRACE GEORGE
DIRECTION OF WM. A. BRADY.

In Thompson Buchanan's Play of Modern Life Called
## A WOMAN'S WAY

"It is a comedy of finely interest ... It is bright and ... —GLOBE.

Nov. 15 — JOSEPH BROOKS PRESENTS
## LILLIAN RUSSELL
in a Modern Comedy
"THE WIDOW'S MIGHT"
Matinees Wed. & Sat. Special Mat. Thanksgiving Day. SEAT SALE TUESDAY

# COMIQUE
MOTION PICTURES and ILLUSTRATED SONGS
SPECIAL ATTRACTIONS
GERTRUDE MANN, Soprano,
JOHN LOW, Character Singer.
Bills Changed Monday, Thursday and Sunday.
CONCERT TO-NIGHT.
Admission, with Orchestra Seat, 10c

# PASTIME THEATRE
"The Stage Driver" and others
VAUDEVILLE AND PICTURES
Continuous, 9 A. M. to 11 P. M.
10c—TO SEE IT ALL—10c

10c PREMIER 10c
BEST BIG SHOW — WASH. ST., COR. BEACH

# SCENIC TEMPLE
Berkeley St. and Warren Av.
Mats. 2.30. Eves. con. 7 to 10.30
REFINED ENTERTAINMENT
Augmented Woman's Orchestra
Admission 10 Cts. All Seats Free

# "1915" BOSTON EXPOSITION
Scores Signal Success from the Start!
Thousands Throng the Old Art Museum!

Surprised and Delighted! | Hundreds of Attractions!

"Remarkably successful and interesting display."—BOSTON POST.
"Remarkable exhibit, which will repay repeated visits."—BOSTON HERALD.
"One of the most interesting expositions ever held in this or any other city."—BOSTON GLOBE.
"Remarkable as a display of progress in civil enlightenment."
"An eye-opener to the self-satisfied and easy-going."—BOSTON TRAVELER.
"Everybody knows now that there is an exposition in town ... at the Old Art Museum ... drawing big crowds."—BOSTON AMERICAN.
"Big Boston 1915 Exposition, the mammoth school, as it were, where the people may see themselves as they really are."—BOSTON RECORD.
"One of the most comprehensive exhibitions ever given in this country ... by the people of Greater Boston."—CHRISTIAN SCIENCE MONITOR.
"If ever there was an exposition that deserved to be made permanent, this is the exposition."—BOSTON GLOBE.
"An amazing amount of work is represented by the exhibit ... innumerable features of interest displayed."—BOSTON TRANSCRIPT.

THE CURTISS AEROPLANE
The Actual Biplane That Won the World's Flying Prize
Other Airship Models—American and European
ITALIAN PERFORMING MARIONETTES
SIX TIMES DAILY
Original Scientific Moving Pictures
Wonderful Models of Boston
Lectures on Civic Topics
The Talking Arc Light
College and School Exhibits
Model of Philadelphia
$75,000 Exhibit of Chicago
Life-Size Good and Bad Tenements
Underground New York
"Boston 1915" Women's Orchestra
COOK'S "DUTCH KITCHEN" RESTAURANT

10 A. M. to 10 P. M. — Nov. 1 to 27, '09 — Old Art Museum, Copley Sq. — Admission 25c, Children 15c

# CASTLE SQ.
JOHN CRAIG, Sole Lessee and Manager
*A Laughing Festival*
*The John Craig Stock Company*
*Will Appear in the Screaming Farce*
## *A Bachelor's Honeymoon*
*Three Hours of Mirth and Laughter*
*Matinees Daily at 2. Evenings at 8*
*Prices 15c, 25c, 50c, 75c*
*Telephone Tremont 5*
*Branch Ticket Office, 15 Winter St.*
*Week of Nov. 15—The College Widow*
*Geo. Ade's Masterpiece*

# COLONIAL THEATRE
EVERY NIGHT at 8:15 EXCEPT SUNDAY. Mat. Saturday at 2:15. Special Mat. Thanksgiving
BOSTON'S PET COMEDIENNE
## ELSIE JANIS
In Charles Dillingham's Exquisite Production of
GEORGE ADE'S NEWEST MUSICAL COMEDY,
THE FAIR CO-ED — 90 PEOPLE — Gustav Luders' Music
Seats Now Selling Two Weeks in Advance

# PARK
Charles Frohman, Rich & Harris, Lessees & Managers.
Eves. 8. Matinees Wed. & Sat. 2.
8th WEEK of Prosperity
WM. A. BRADY and JOS. R. GRISMER Continue
## A Gentleman FROM MISSISSIPPI
The Best Play of its Kind and the Best Kind of a Play
with THOS. A. WISE and DOUGLAS FAIRBANKS
Dartmouth Night, Nov. 13
Harvard-Yale Night, Nov. 20
Ex. Mat. Thanksgiving

# GRAND OPERA HOUSE
Few Doors Above Dover St. "L" Station
Every Evening at 8.15
MATINEES Tuesday Thursday Saturday at 2
Phone 1109 Tremont
The Great Metropolitan Melodrama
## Broadway After Dark
In 4 Acts and 11 Scenes
HEADED BY
HARRY FIELDS
DO NOT FAIL TO SEE
MATINEES, 15c, 25c, 35c. FEW 50c
EVENINGS 20c, 35c, 50c, 75c
NEXT WEEK — WM. H. TURNER in THE SPORTING DEACON

# COLUMBIA
TEL. 99 TREMONT. SMOKING
BIG TRIPLE BILL
ALL THIS WEEK
BATTLING NELSON
Sam T. Jack's BURLESQUERS
Nelson-Hyland Fight Pictures
NO ADVANCE IN PRICES
WED. NIGHT Wrestling
WILLOUGHBY vs. CARL ANDERSON
FRIDAY NIGHT AMATEURS

# BOWDOIN SQ THEATRE
Why, Mildred,
HEART OF A HERO
Next Week—"DRINK"
Tonight at 7 at the Bowdoin Sq. Theatre
Three-Hour Show—Nothing Repeated
Admission 10 Cents

# GAIETY
WASHINGTON ST. Near Boylston
Commencing Tomorrow Afternoon, Nov. 8
2 Performances Daily, at 2:15 & 8
The Most Talked About Burlesque Show in America.
FRED IRWIN'S
## Majestics
In the Stupendous Production in Two Acts and Seven Scenes Entitled
The Americans in Paris
And MAGDA DAHL, The American Nightingale.
TELEPHONE OXFORD 30

AT THE OLD
# HOWARD
THIS WEEK
BOSTON'S BRIGHTEST, BIGGEST and BEST BURLESQUES

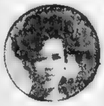

## PLAN 2
SMOKING ALLOWED
## FROLICSOME LAMBS
Not a Black Sheep in the Fold. Another Western Wheel Whizzer
Side-Splitting Stunts

ALSO THE OLD
## HOWARD
Francelli and Lewis, Deane and Sibley, Fennels and Lemuels, Musical Reeves, Otis and Dolly Hare, Clarke, Lottie Oreelio, Harry L. Pearce, Dorothy Randall

At the Old Howard TONIGHT at 7 — Moving Pictures and Illustrated Songs
A three-hour show for one admission. Come in and stay as long as you like. Nothing repeated.
Admission 10 cents

It's Your Money's Worth Every Time at the Old HOWARD

# BOSTON
Mats. Wed. & Sat. at 2. Eves. at 8
## 3 TWINS
JOS. M. GAITES'
WORLD-FAMED SENSATIONAL SUCCESS
HAVE A HEARTY LAUGH and HEAR THE SWEETEST MUSIC
CLIFTON CRAWFORD *and* BESSIE McCOY
## 6TH WEEK

THE GREAT
## ELECTRIC SHOW
Most Spectacular Exposition Ever Held
WILL OPEN
NOVEMBER 15th AT THE MECHANICS BLDG.
Night Turned Into Day. A Glittering Glare
WATCH PAPER FOR FULL LIST OF ATTRACTIONS
INSTRUCTING—AMUSING—EVERYTHING ELECTRICAL
Opens Monday Eve., 8 P. M. Thereafter 10 A. M. to 10.30 P. M. 25c ADMITS TO ALL
UNDER THE MANAGEMENT OF CHESTER I. CAMPBELL

JOY LINE — $2.40 BOSTON TO NEW YORK
Via Rail and Boat. Daily except Sunday. Ticket Office, 214 Washington St., Boston.

MOST OF THE JOBS
Nowadays go to people who advertise and who watch and answer ads

# TWO MORE ADDITIONS

TO THE SERIES OF HANDSOME

# Household Premiums

BEING OFFERED BY THE

# BOSTON AMERICAN

FOR 30 CONSECUTIVE HOUSEHOLD COUPONS AND A SMALL CASH PAYMENT

## HIGH-GRADE ROGERS SILVERWARE

DESIGNED AND MANUFACTURED ESPECIALLY FOR THE BOSTON AMERICAN

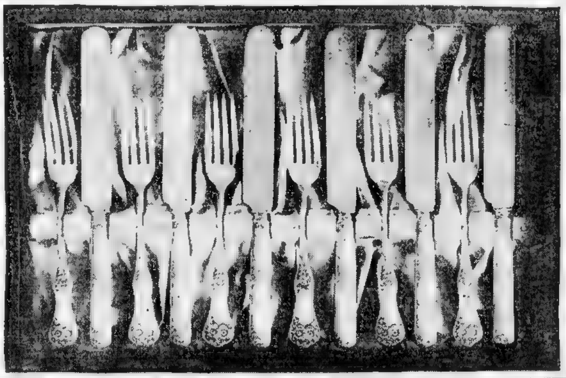

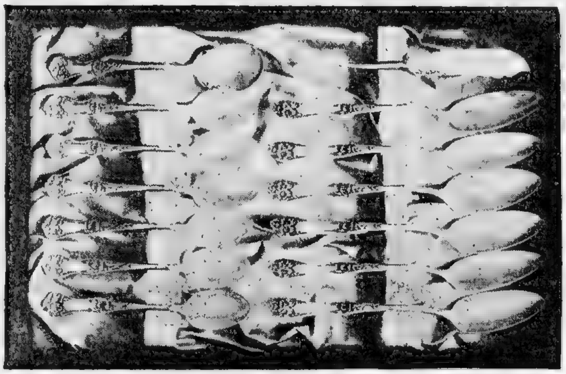

This silverware is manufactured especially for the Boston American by the Wm. Rogers Manufacturing Co., of Meriden, Conn. The design and patterns called "The Lotus" are very artistic and beautiful and are controlled exclusively by this newspaper. Every housewife knows that "Rogers" silverware is the standard of excellence and durability. In selecting silverware as a premium, we have been careful to give our readers goods which are first class in every particular and which carry the strongest kind of a guarantee. We call your especial attention to the fac-simile of the certificate which is packed with every set of these goods—read it carefully.

Many large families will undoubtedly want more than one set of these knives and forks or spoons—we have provided for them by making arrangements with the manufacturers to furnish a sufficient quantity to permit of them obtaining additional sets from time to time (with other sets of coupons) until they have as many as are needed.

The knives are plated with pure Sterling Silver on blanks forged from the finest crucible steel. The forks, spoons, butter knife and sugar shell are plated with pure Sterling Silver on an 18 per cent. nickel silver base—which years of cutlery manufacture has proven to be the best and most durable combination for family use. The handles are finished in the latest shade of French gray, the bowls and blades are highly polished. Each set is packed in a satin-lined case.

This is an exact reproduction of the Guarantee Certificate packed with each and every set of Lotus Silverware. Designed and made especially for the Boston American.

Guarantee of Quality

The silverware, under special brand (R. C. C.), is manufactured expressly for THE BOSTON AMERICAN after their designs, by William Rogers Mfg. Co., Meriden, Conn.

The manufacturer will replace any piece or the full set if for any reason the silver should be defective.

Each piece is guaranteed for five (5) years under ordinary family use and proper care.

Each set is plated with pure STERLING SILVER on an 18 per cent. nickel base.

BOSTON AMERICAN

80 SUMMER STREET — BOSTON, MASS.

Either of these splendid sets may be obtained by any reader of the Boston American for 30 Household Coupons and $2.10; $2.35 when delivered by wagon or express.

**Start Saving Coupons Today!  Start Any Day, but Save 30 Consecutively Dated**

Samples of These Premiums and Many Others Are on Exhibition at the Following Places—Go and See Them for Yourself:

PREMIUM DEPARTMENT BOSTON AMERICAN, Fifth Floor

KIMBALL & CO., prescription druggists, Everett Sq., Everett.
N. A. MILLER, cigars, papers, 428 Main St., Malden.
BOSWORTH & CO., stationery and candy, 200 Washington St., Dorchester.
A. E. DOUGLAS, Dorchester Transfer Station, 468 B'way, South Boston.
FRANK H. PEAK, Gents' Furnisher & Newsdealer, Medford Sq., Medford.
N. E. WILBER, General Store, 476-8 High St., West Medford.

ANY OF THE PREMIUMS MAY BE OBTAINED FOR

## 30 CONSECUTIVE HOUSEHOLD COUPONS, DAILY AND SUNDAY,

AND A SMALL CASH PAYMENT

Editorial and Literary Section

# BOSTON-1915

*A Noble Example and Incentive for All the CITIZENS OF AMERICA*

THE people of Boston, the men and the women, who look ahead and plan always for better conditions, have undertaken a noble and difficult work. Many efforts are embodied in the words so familiar to every inhabitant of New England "Boston Nineteen Fifteen."

The movement is patriotic and unselfish, based upon civic pride, self-denial and hard work.

The idea is to have the individual city make and carry out resolutions, as the individual in his private thought makes them and carries them out.

* * *

In the old days the swift runner carried in his hand a smooth object. This he threw ahead of him, and, as he ran and overtook it, he picked it up, carried it on, threw it ahead again, and thus, always keeping the object of his pursuit ahead of him, he accomplished wonders of speed and endurance.

"Boston 1915" is the shining ball of crystal that the people of Massachusetts and New England have thrown ahead of them. They have made up their minds to work and race with all the ardor of civic pride and collective enthusiasm, from now until the day when, six years hence, a great collective, social effort shall show its results.

* * *

It would be a splendid thing for the United States if this movement, so well begun by Boston, could be made **NATIONAL** in its scope.

In every undertaking, before everything else, **A PLAN IS NECESSARY.** The "Boston 1915" movement has a definite plan. It begins now with an exposition of present conditions and of hopes for the future. Unselfish people of all classes and races, and creeds, have united for the benefit of all. There is no selfish motive, only the desire of each for the approval of the others.

And this movement, beginning in Boston and destined to spread throughout the country, is the worthy descendant of that other great patriotic movement that had its birth in Boston before the United States existed, before the people of this land realized that it was **A NATION.**

* * *

"Boston 1915" means, in condensed form, determination to lift up, not one class, or one interest, but all of the city and **ALL OF THE PEOPLE.** The basic aspiration of every man concerned in this movement is to increase **THE WELL-BEING OF THE AVERAGE MAN.**

Every man willing to give faithful labor is entitled to reasonable and sufficient reward.

Every man who does his duty, whether he be great or small, is entitled to a living for himself, an education for his children, a chance to do whatever **HE** can do, a chance for those children to develop whatever may be in **THEM.**

"Boston 1915" is a protest against the system that would wear out a human being as a worker, and then care for him as a pauper. This plan of to-day, and of the future, is a plan that aims economically to do for the individual what the men of 1776 did for the nation **POLITICALLY**—make them free and independent, not only entitled to life, liberty and the **PURSUIT** of happiness, but entitled to life, liberty, reasonable comfort, and **ACTUAL HAPPINESS**, in return for faithful, honest service to the Commonwealth.

* * *

"Boston 1915" is a splendid movement, a movement worthy of free men, for it looks upward and ahead. No man can serve his selfish interests by adhering to this movement. All that any can get from it is the satisfaction of working for others.

This should be, not merely a marvellous collective effort of many—it is that already. It should also be a great inspiration to effort in the **INDIVIDUAL.**

* * *

Each citizen should say to himself, from now until 1915, "I shall do what I can to make my city a greater city, and at the same time I shall do constantly what I can **TO MAKE MYSELF A BETTER CITIZEN.**

The whole can be no better than the average of its parts. The city can be no better than the average of its citizens.

While the organizers and thinkers and planners of "1915" work on the broad lines of city and state improvement, the hundreds of thousands of individuals will do, each his share, along the line of individual improvement.

Every great step forward in humanity's history has been based **ON THE ENTHUSIASM OF HUMAN BEINGS IN THE MASS.** When men forget **THEMSELVES**, and think of each other, when the interest of the nation, or of the religious faith, rises above the personal interest, then human beings move forward.

Whether it be in the day of Peter the Hermit, or of Jefferson, or of this present unselfish 1915 aspiration, the fact remains that men move forward **IN BODIES.**

What Boston, the old leader of American thought and sentiment, does to-day, the other cities will do to-morrow. Nineteen fifteen will be echoed in centuries far ahead.

# The Girl Who Comes to the City—By Nell Brinkley

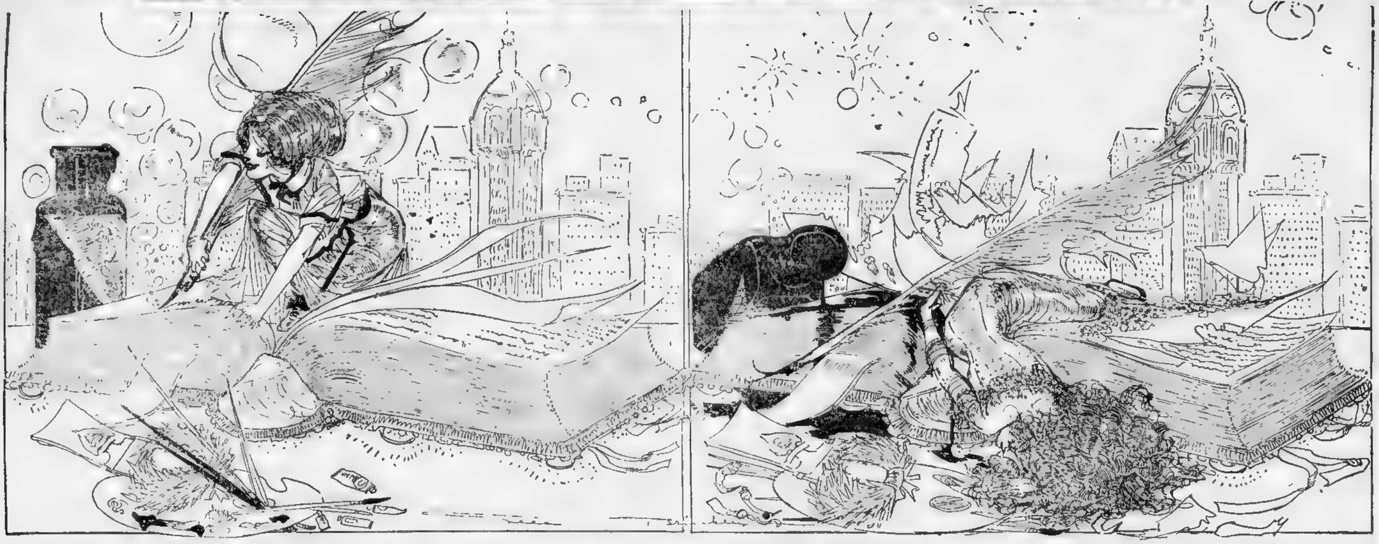

## No. 1—The Country Mouse and The Book of Fame.

DID you ever read R. L. S's "Will o' the Mill?" It's a gentle, pensive little fable, sad, in the quiet, peaceful way that Autumn is sad, soaked in the balm of sheltered, pine dark countryside, walled forever from even a rumor on the wind of the ache of the city leagues away

In a high, walled valley, pine grown, Will o' the Mill grew from a little child, beside a turning wheel and a swift stream that ran forever down to the plain below. And on the plain he knew, were cities! And down the road that ran beside the stream galloped and rode and trudged gaily, now and then, the folk who went down to the city on the plain

Will climbed once to the crest of the steep mountains that overhung the valley and looked down on the plain. He longed to go there, as youth does. But the fairies must have caught him asleep once on an enchanted hillock and sang their wisdom into his ears, for he knew dimly that heart-break and ashes-in-the-mouth lay there in the plain. And he turned his young back on it and went down into his valley by the leaping stream and rustling, turning wheel. And he lived on there, in gentle, deep content through his hey-dey of life, his Autumn and his frosted Winter, and then Death came for him quietly in the dark of a wind-tossed night by the turning wheel and the running river dark with pines

This is a fable for Country Mice. Oh, what greedy hands for the book of fame youth has! And what greedy eyes for the city that holds it, lying in the plain They see it through the rainbow of distance. Their hearts and their heads are hungry for its wonders, its comfortable money, its praise.

The ponderous book of fame is locked away there, a treasure with endless, unfilled waxen pages. And they burn to go there holily and gloat over it for a little while, just long enough to write their little tale thereon. They save and they dream. They can no more know what waits behind the rainbow than you, who curve your hand over your eyes to frame in the amethyst and blue velvet dale that lies at the top of a mighty mountain, can know the old gray stones and the dead boughs that make up this velvet, blurred by the miles of blue air. And they leave the peace, the shelter, the scented, safe monotony of the kindly countryside and take the white road, like soft-eyed, playful cattle, trudging dustily, carrying the sweet scent of the fragrant clover still on their plush hides into the slaughter foul city

They go so valiantly, so sweet at heart, so sure of the sweetness of the city's heart.

"If I fail," they say, "I can try again. The world is kind."

How many innocent mothers, courageous and bristling with big faith in the genius of their girls, have lambs that have taken one of the roads that feed New York, fan-shaped, from the villages that flank it round, growing their flowers for death on its dusty pavement under foot? And some of them have their white lambs back, broken and wiser and safe. And some have only, maybe, one letter, and then silence.

And only a poor few have a young crusader who went down into the plain and found the city good, climbed to its sacred book and lived to finish her tale in it; found the pot of gold, lives in the rainbow, a flower still and sweet at heart. Only a poor few!

New York is not often kind. You must give something in return; give it something it never knew before, the tangy taste of a new genius, and it pays! Give it your life and endless struggle and offering, and it—SOMETIMES pays! The city down in the plain is teeming and pitiful with the army of the brave little cattle, those who have long ago lost their country snowy coats, and the army that is fighting to keep the snow of that coat and stick, with the heart-break at their doors and the bitter taste of ashes in their mouths.

If they'd only turn back sometimes from the crest where they see the city and go down again into the quiet valleys. But youth longs. And the road to the big town calls. And sometimes they leave a little proverb like the poor little dream-bewitched lamb, who whispered, "New York puts a price on its love," and went home to her mother.

NELL BRINKLEY.

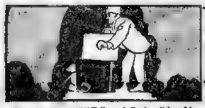

# Dotty Dialogues By Wex Jones

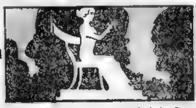

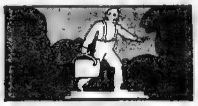

"I SEE," said Binks, "that New York has developed a new idea in civic argument."

"Haven't we used up all the arguments long ago?" said Jinks.

"No," replied Binks. "This is the argument by statue. Tammany puts up a large lath and plaster lady bearing a shield or soup plate upon which she catches any remarks reflecting upon the almost perfect government of the city the lath and plaster lady personifies. Then some dissatisfied persons put up a plaster lady being mangled by a plaster tiger, thus showing their opinion of Tammany."

"It's a great idea," said Jinks, "and I don't see why it shouldn't be developed. There's a statue of Verrazano in Battery Park to prove that he found the North River long before Hudson ever knew it was lost. Why doesn't some admirer put up a knobby group representing Dr. Cook, the Big Nail, E-took-is-hook and the faithful dogs that did the heavy work? Then the other faction could retaliate with a statue of Peary clinging to the Pole with the trusty Mat Henson standing by to shave him. In the distance a small figure could be introduced to represent Cook and how near he got to the top of the globe.

"Yes," said Binks, "and the suffragettes could put up a few statues showing happy woman at a tea party discussing subway extension or the city's debt limit"

"The other side could come back with one of a woman refusing to vote because she didn't like the color of the ballot. It would only be three or four months until we had Central Park completely jammed with all kinds of sculptured arguments, although it seems funny enough that when a man asks for better government he is given a statue to admire."

"Did you notice," asked Binks, "that when San Antonio asked the President if he really preferred beef and beans to an elaborate banquet his aide, Captain Butt, replied for him:

" 'Prefer beef and beans. BUTT.' "

"The operator made the message read:

" 'Prefer beef and beans, but——'

"So the President got a banquet after all. It's a dangerous sort of way to end up a message. Suppose the President wanted to send a message of condolence and the survivors got a message reading:

" 'The President sorrows with you over loss of John Smith, but——'

"There would be all kinds of complications."

"Anyway," said Jinks, "I'd rather be hungry than President, and have to eat my way through 'possum, frijoles and steamed clams. It must be an awful strain getting up graceful little speeches in praise of scrapple and yet not seeming to slight chile con carne."

"Sure," agreed Binks. "Better be out in Africa nibbling the foot of a rhinoceros and making no more of a speech than to ask for more in Swahili——"

"What are you coughing for?" asked Jinks.

"Because I have a cold, of course," retorted Binks. "What do you think I cough for—because I like it?"

"There's no need for it," amicably said Jinks. "Any one can stop a cold instantly by using a little common sense. Take a couple of hot drinks and go to bed."

"Take a couple of hot drinks and go to the equator," retorted Binks. "Every one that hasn't a cold goes around telling people how to cure one. The only certain way to stop a cough is by looping a rope around the neck and jumping off the roof."

"Well, why don't you try it, if you feel that way about it?" asked Jinks.

"Because rope always tickles my neck," said Binks.

# THE FABLES OF BROADWAY

## The Burden of Riches—and the Moral Thereof.

—By Dorothy Dix.

ONCE upon a Time there was a Poor Man who, although he Strained on the Collar from Morning until Night, toiling like a Dray Horse, was only able to Provide His Family with an Humble Harlem Flat and Near Silk Apparel. Fortune seemed to get the Neuralgia when she attempted to Smile upon him, and whenever he Hit the Market he put it on the Blink.

He was simply one of those who are Born in the Down-and-Out Club, and when he Perceived this it naturally made him very Sore. So he got back at Fate by becoming an Anarchist, and putting up a Yelp at the Injustice of Things, and the Way in which the loot is Divided

"Why," he cried, "should Fortune give me the Hard Turn Down, the Frozen Fist and the Icy Eye while other men no better than I am get the Glad Hand and the Perpetual Encore every time they do a Turn?

"Why should my Beer be all Collar while the Schooner that passes over the Bar to another is Loaded with Solid Booze? Why should I be Pulled by the Police if I Swipe a Ham Sandwich while another who gets away with the Whole Hog is elected to the Senate as a reward for his Enterprise? Why should I have to Work my Fingers to the Bone to make a Bare Living when all that the Man across the Street Car from me had to do was to be Born the Son of a Millionaire?"

As there was no Prize Money coming for answering these Easy Conundrums, the General Public gave them up and the Poor Man continued to go about with a Grouch, promulgating his Fixed Belief that the reason that he did not achieve success was because Life is a game in which all of the Dice are Loaded and the Cards are Marked.

It chanced, however, that one day as the Poor Man was wandering in the Park he happened to sit down on a Bench beside an Elderly Gentleman whose Fine Broadcloth and Nervous Prostration indicated that he was a member of our American Aristocracy. It was not long before the Two men, one of whom belonged to the Four Million Dollar Class and the other to the plain Four Million, fell into Converse, and no sooner had they done so than the Poor Man got out his Hammer and began to Rap his Luck. The Rich Man listened awhile in silence, and then he said:

"I perceive, from what you say, that you are Passing Envy up to me in large, solid Chunks. You seem to think that the Existence of a Millionaire is one gaudy Loop-the-Loop. It is true that I have Fizwater to Drink; that Rent Day does not bother me, nor do I have to go down Side Streets to avoid meeting the Butcher. I am also Able to Purchase Glad Raiment for Self and Family, but in spite of all of this did it ever occur to you that the Rich are not Immune from Misfortune, and that Fate scatters just as many Wire Nails in the Track of the Imported Automobile as it does in the way of the Domestic Bicycle?

"If you will dip down in your Think Tank and fish up a few observations you will discover that it is just as much up to the Rich to Envy the Poor and knock them for their Peculiar Blessings as it is for the Poor to get Green Eyed about the Fortunate Investments of the Wealthy. Not all of the Happy People Live on Easy Street, and there are more Divorces to the Square Yard on Fifth Avenue than anywhere else in the Country

"When you climb up on your stool at the Quick Lunch Joint you are picturing me as Gorging myself on Champagne and Terrapin, but what is the use of having the Price of an Bacchanalian Banquet in your Pocket when your Stomach has made an Assignment and gone out of Business and your Kidneys will only stand for a Milk Diet?

"Likewise there are great Gobs of Regret welling up in your bosom when you think of all the Elegant Parlor Tricks I am able to have my Offspring Taught, while yours will have to go out Early in Life and do the Old Sleuth act for a Job.

"It is true that I gave my Sons every Advantage, but all the Education that they brought home from College was a College Yell, a Knowledge of how to Pick out Bull-dogs, a Poor Game of Poker, and Fifty-seven different ways of getting Pickled. Not being able to give your boys a College Course will make them Slower at obtaining these branches of Useful Information, if they ever arrive at the same degree of Sportiness.

"Being Poor, you are also able to Sleep at Night, while I am kept Awake trying to Figure out how I can best Extricate my Son from his Latest Chorus Girl Entanglement, or debating how much I can afford to pay toward Regilding the Ancestral Title that my Daughter has Bought along with some Foreign Dope-eating Ass with a Past that needs to be sent to the Laundry.

"When you read of my Mansion on the Avenue, and my Cottage at Newport, and my Camp in the Adirondacks, and my Country Seat on Long Island, and my Place at Lenox, and my Villa at Palm Beach, you think how Happy I must be to have so many Beautiful Homes. Can that thought Put it away in Dead Storage. I have no Home. I am nothing but a Weary Wandering Willie who chases about from one place to another so much that he never gets even to know his own Servants by sight, or Sufficiently Acquainted with his own Bedroom to find anything in the Dark

"As for Family Life, it is something of which I only know by Hearsay, for I have been so Busy making Money and my wife has Hot-footed it after Society so Industriously that we only Meet by chance as one or the other of us is Starting for Europe or Returning. We are said to be a Model Couple because so far we have kept out of the Sunday Newspapers, but the real reason is that we do not know each other Sufficiently Well to even Quarrel.

"It is also only the Poor who can afford the Luxury of Having Friends. When your Pocketbook is so thin that it looks as if an Elephant had done the Dances of the Seven Veils upon it, and a Fellow Creature passes you the Handshakers' Salute, you are not afraid to give him the Countersign; you know that it is Honest Goods. But when you are so lined with Simoleans that you Rattle as you Walk, you are a Shining Mark for the whole Con Profesh, and you are Braced so often by Grafters that you get to be as leery as a Hayseed who has had the Green Goods shoved on him.

"Being poor, you are likewise enabled to enjoy the Felicity and Safety of Obscurity. If you desire to Whoop things up and Kalsomine the Town, it is all over when you have Paid the Damages, and at the Worst your Humble Name never gets any further than the Police Blotter.

"Alas! Whenever the Rich undertake to do a Hornpipe there is always somebody waiting around to Snapshot their Performance, and I cannot even partake of a Modest Cocktail without finding myself advertised as a Cyclorama of Modern Decadence and an Awful Example of the Vices of the Smart Set"

"Say no more," replied the Poor Man. "I opine that being a Millionaire is not the Lead Pipe Cinch that I have been led to believe it was. Still, I am of a Heroic Mould and I would not mind trying a few of the Troubles of the Wealthy, and you may Unload half of your Misery and Money on me if you Desire, for it shall never be said of me that I refused to hold out the Hand of Help to a Fellow Creature in Distress

"By giving me part of your Burdensome Wealth you will be enabled to Enjoy the Simple Pleasures of the Poor of which you have spoken with such Eloquence"

"Not on your Grandmother's Tintype," replied the Rich Man, getting apoplectic in the Face. "If you think that I am going to Divvy up with you, you have got another Guess coming your Way, and I advise you to go to a Bug Doctor and have your Head Operated on for the Sillies.

"Besides which, I have a Conscience in the matter, and I hold that Money is very Demoralizing to the Poor, and that if I should Suddenly Enrich you, you would forsake your Life of Honest Toil, abandon your Virtuous Amusements, Take to Drink, and Beat your Wife and Children.

"Moreover, I am not in my Dotage yet, and I intend to Hold On to my Coin until I reach the Melting Place."

Moral—This fable teaches that Money is a Burden, but none of us are Willing to Unload.

DOROTHY DIX.

"Able to give your boys a college course."

# NEWS AND NOTES OF CATHOLIC CHURCHES AND IRISH ASSOCIATIONS

## PARISH WILL HOLD YEARLY REUNION

### St. Margaret's Whist and Dancing Party Tuesday Evening in Intercolonial Hall.

The annual reunion and dancing party of the parishioners of St. Margaret's parish, Columbia road, Dorchester, will be held Tuesday evening in Intercolonial Hall. The main object of the gathering is to raise funds for the [illegible] parochial school, which is now under construction, next to the church.

The Rev. William Ryan, pastor of St. Margaret's, and the Rev. Michael H. Cuddihy, his senior assistant, have been laboring hard for the success of the reunion. From reports already in on the sale of tickets it is evident that the parishioners have done their duty in rallying to their pastor's support, and that the reunion will be a gratifying success.

Peter F. Hanley, ex-president of the Columbus Club, will be the floor marshal. Mr. Hanley will be assisted by the following corps of assistants:

George A. Twiss, floor director; Joseph J. Foley, march director. The aids have been divided into four groups, as follows: Mark A. King, marshal of District 1, assisted by Timothy F. Buckley, James E. Collins, M. J. Curtin, Charles H. Muldoon, Joseph F. Profet, George J. Hanley, W. J. Maguire, Charles J. McEachen, G. W. McNeil, Joseph A. Norton and Edward A. Sullivan. Dr. P. H. Devine, marshal of District 2, has for his assistants W. J. Fitzgerald, John A. Foley, Dr. Edward B. Googin, Dr. Daniel S. Harkins, H. F. Kearns, M. J. Lydon, W. D. McCarthy, James F. Mooney, William H. O'Brien, Frank M. Stack and Gerald F. Sullivan. [illegible] Tobin. Joseph B. O'Rorke, marshal of District 3, has on his committee Edward J. Boyle, John T. Colton, James Conners, J. A. Cummings, John A. Galvin, John F. Green, John J. Lynch, R. F. Powers, J. A. Stack and Gerald F. Sullivan. District 4 is headed by Alonzo Harrington, and with him are William H. Barton, C. R. Buckley, William H. Dervin, A. R. Elwood, D. J. Harrington, James A. Gilmore, Peter R. Hanon, J. Edward Lynch and Edward D. Murphy.

Patrick Cummings is chairman of the reception committee. He is assisted by the following parishioners: Henry W. Bustead, Thomas J. Bowman, Mathew Brennan, John Brosnahan, Timothy J. Caddigan, D. H. Carroll, E. J. Courtney, P. T. Cotter, John P. Cunniff, D. J. Curtin, J. P. Crowley, J. J. Driscoll, [illegible], J. J. Gainey, W. [illegible], W. H. Grimes, W. L. Grimes, W. J. Gross, John J. Haftey, Albert E. Hickey, Peter Hickey, John Hicks, James H. Kelly, James J. Kelly, John J. Kelly, James Lalley, John W. Latham, A. A. Lawler, P. J. Leary, Thomas Mahoney, Michael Manning, Thomas McCormick, D. J. McLaughlin, Thomas McLaughlin, Charles F. Muldoon, John Muldoon, William J. Murphy, John O'Brien, P. J. O'Connor, M. J. O'Keefe, George D. Roache, H. C. Rodday, M. J. Sealy, M. J. Sullivan, John Sullivan, John J. Sullivan, John J. Swan, Patrick J. Tower, W. J. Wiseman, F. J. Wiseman, Patrick Walsh and Dennis Wilson.

The ladies' whist committee consists of Mrs. J. P. Donavan, Mrs. J. P. Driscoll, Miss Nellie Holey, Miss Marcie Moakler, Miss Annie Lacey, Miss Annie Bowman, Miss Rose Fitzsimmons, Miss Lucey Harkins, Mrs. Glennon and Miss Rebecca Bradley.

The committee on transportation is in charge of Peter J. Hanley. The printing committee is under William J. McCarthy.

The souvenir committee membership is George D. Roache, David J. Curtin, Charles Muldoon, H. C. Rodday, Miss M. A. Barrett, Mrs. M. J. Crotty, Mrs. J. P. Donovan, Miss Nellie Hooley, Miss Lena Murphy and Miss Annie Wilson.

The early part of the evening will be devoted to a reception in honor of Father Ryan, the pastor, who will be assisted in the receiving line by his associate priests. After the reception there will be a grand promenade of the parishioners, headed by Mr. and Mrs. Peter A. Hanley and the members of the different committees. Dancing will be enjoyed in the lower hall by the younger people, and whist will be played in the upper halls. Luncheon will also be served during the evening by leading women of the parish.

## ANOTHER PARISH IS MADE IN WALTHAM

St. Mary's parish of Waltham, one of the largest in Greater Boston, has been divided by Archbishop O'Connell. A new parish, of which the Rev. Peter J. Walsh of St. Joseph's parish, Boston, is to be pastor, has been established. The first services are to be held to-day.

The division of St. Mary's, of which the Rev. Timothy Brosnahan is pastor, is in line with the policy of Archbishop O'Connell, to reduce the areas covered by each parish by increasing the number of parishes. There were more than 7,000 communicants in the parish of St. Mary's, and the recent division will reduce the number by about one-third. Services are to be held for the time being in Endicott Hall. Eventually a new church and parochial residence will be erected.

## M. C. O. F. NOTES

John F. Cunnabel, D. H. C. R., will make an official visit to Cambridge Court of Cambridge Friday evening, when arrangements will be made for the class initiation to be held December 15th.

The Massachusetts Foresters Home Association will hold a meeting at No. 17 Worcester street to-morrow evening [illegible] the whist party and dance to be held October [illegible].

St. [illegible] and St. [illegible] Courts of [illegible] Wednesday evening [illegible] P. H. C. R. and Joseph A. Sheehan, [illegible]

John Henry Newman Court of Everett will hold a public meeting [illegible] The speakers will be [illegible] M. Doggar [illegible], Cornelius F. Barker, H. O. S., Dennis E. Murphy, P. H. C. R., and Edward J. Stanton, D. H. C. R.

Robert Emmet Court of Walpole will hold a public meeting Wednesday evening when [illegible] F. Buckley, H. O. S., Charles E. Roaming, P. H. C. R., Daniel A. Cronin, P. H. C. R., and Thomas J. Waggett, D. H. C. R., will be present.

Gavin Court of Amherst will hold a public meeting this afternoon. Among the speakers will be Daniel H. Maguire, H. C. R., John F. Harrigan, H. V. C. R., Edward N. Clancy, H. J. S., and Mrs. Mary A. O'Connell, D. H. C. R.

Perpetual Help Court of Roxbury will hold a public meeting Thursday evening at Tremont Hall, Roxbury. Mrs. Margaret McCann, D. H. C. R., and members of the high standing committee will be present.

Daniel H. Maguire, H. C. R., will visit Mt. Pleasant Court of Roxbury Wednesday evening. An entertainment has been arranged for the evening, and the members and friends are invited to attend.

Daniel H. Maguire, H. C. R., will visit Fr. Roche Court of North Abington Friday evening.

St. Jarlath Court of Amesbury will initiate eight candidates Wednesday evening.

St. John Court of Cambridge will initiate eight candidates Tuesday evening.

[illegible] Court of Haverhill will initiate ten candidates Thursday evening.

St. Theresa Court of Peabody will initiate seven candidates Tuesday evening.

St. Finbar Court of Cambridge will initiate eight candidates Friday evening.

Union Court of Whitman will initiate six candidates Tuesday evening.

*The Shamrock as It Grows in Boston*

## CELTIC INDUSTRY ACHIEVES SUCCESS

### McLaughlin, McIsaac and O'Reilly Active in Life of Greater City.

JOHN D. McLAUGHLIN of the legal department of the city of Boston is regarded by his colleagues of the profession as one of the most expert lawyers in Massachusetts. Were he a man of less retiring nature, he would be a strong figure in the public life of Boston. But he has no desire for political preferment; his law office and his family provide for him all the absorption for which he has any inclination, and so he withstands the allurements of the Public Eye.

When the late Oliver Stevens was District Attorney one of his strong right arms was John D. McLaughlin; another was Michael J. Sughrue, who has since won fame, even beyond the city gates, as the fearless counsel of the Finance Commission.

When Mr. Stevens passed away and Mr. Sughrue took the place of his chief, Mr. McLaughlin continued his services as the "law lawyer" of the office until Mayor Collins called him to take his present important place in the service of the city.

This office of Assistant Corporation Counsel he still holds and can retain while he pleases. Some day in the future, perhaps, he may be induced to permit his name to be used in the service of his party. But it would have to be a loud bugle call to duty which would induce him to enter the turmoil of political combat.

A widely respected and popular citizen of South Boston is Daniel V. McIsaac, former member of the State Senate. He is a graduate of the public schools and of the Boston University Law School, from which he graduated in 1898 with the degree of L. L. B.

He has served in the Common Council, the House of Representatives and the Massachusetts Senate. In all these bodies he stood high, both in the esteem of the public and in the good opinion of his colleagues.

Mr. McIsaac is a prominent member of St. Augustine's parish, of which Monsignor O'Callaghan is pastor. He is a member of Pere Marquette Council of the Knights of Columbus, of the Ancient Order of Hibernians, the Independent Order of Heptasophs, the Mosquito Yacht Club. For several years he was president of the temperance society of St. Augustine's parish.

John T. O'Reilly, instructor of athletics in the Boston schools, is one of New England's best known athletes. He won high honors on the field at Holy Cross College, and as leader of athletics at Boston College. He was also manager of the winning City Point Catholic football team. In these positions Mr. O'Reilly won hosts of friends by the squareness of his sport and the enthusiastic efforts he always made to get the best out of his men in the health-giving profession of which he is a leader.

*Men of Irish blood prominent in Boston*

## NEWS of IRISH COUNTY CLUBS

A busy season is ahead for the officers and members of the Irish County clubs. Each club will hold a reunion during the Winter and the committees are now preparing for the same. The principal topic among the members is the O'Connell memorial and at the meeting of the committee in the music room of Boston College next Thursday evening [illegible] plans will be [illegible] for the [illegible] Rev. Father [illegible] treasurer of the fund [illegible] by the Irish people of this city.

The energetic committee of the Mayo Men's Benevolent Association are preparing to make the reunion of the Mayo men and women on Michaelmas [illegible] December 8 [illegible] at the [illegible] in Freemasons' Hall, Roxbury street, a report will be made of the arrangements to date. The proceeds will be given in part to the benevolent fund and to the O'Connell memorial. It was at a [illegible] that Rev. Father Maguire, S. T., who is a Mayo man, first broached the idea of having an Irish Hall of Fame dedicated to Daniel O'Connell. The suggestion met with enthusiastic approval and the Mayo men are certainly doing their share to have ground broken in the near future for the memorial.

A handsome souvenir will be given each guest at the annual ball of the Donegal Club to be held in Paine Hall on Thursday evening, January 6. The committee of twenty-five, with President Neil Harol as chairman, are securing data and illustrations of historic places in the County Donegal and the work will be greatly prized by all who receive it.

The Clare Men's Association will meet next Sunday afternoon [illegible] After the business session a social will be [illegible] The [illegible] is preparing for an active athletic [illegible] next [illegible] and a number of the [illegible] jumpers, hurlers and football players will soon commence active training in order that the colors of Clare will be strongly represented at all field days.

Paul Revere Hall will be taxed to its utmost capacity Wednesday evening, December 15. The Knights and Ladies of Roscommon will have their annual "Roscommon people's reunion" in this hall that evening. At a meeting of the committee last evening it was stated that the sale of tickets was larger than at any other time during the past ten years. All of the available halls have been secured in that building and Irish dancing will take place in Talbot Hall. American dancing will be given in Paul Revere Hall. The reception committee will receive in the banquet rooms. Invitations have been extended to the officers of all the county clubs.

The annual complimentary party tendered the Mayo Men's Association by the Mayo Ladies' Auxiliary in Knights of Honor Hall was one of the prettiest affairs this season. Dancing formed the principal feature, with an intermission for refreshments. The committee included Miss M. D. [illegible] chairlady, Miss Bessie McHugh, Miss Nora Barnicle, Miss Mary A. Gill, Miss Nora McNulty, Miss Nellie McAndrew, Miss Margaret M. Tighe, Miss Nora Flanagan, Miss M. M. Tigue, Miss S. Keane and Mrs. A. Walsron.

Matthew McMahon, Agnes McMahon, Margaret Cunningham, Miss McArdle and Michael Gorman are arranging a social to be given in Appleton Hall on Monday evening, November 22. This party will be complimentary to the men and women of Louth and also to be a means of bringing together friends of their boyhood and girlhood that have not seen one another for years. A concert, light refreshments and dances will be the attractions. The annual ball of the Knights and Ladies of St. Bridgid will be held in Paine Hall on Wednesday evening, February 2.

A special meeting will be held by the Carlow Club next Sunday evening to make returns for the annual ball in Paine Hall on November 17. At the last meeting Michael Kehoe, a member of the Maryland Legislature, was present and gave a talk on Irish nationality. It is the intention of the entertainment committee of this club to have a prominent speaker address the members at each meeting. The Carlow Club meet in Appleton Hall on the fourth Sunday evening.

Thursday evening, January 27, the Leitrim Association will have their annual reunion. The affair will be given in Paine Hall and the committee will leave no stone unturned to make this reunion a very pleasant one. Among the decorations will be several illustrations of well known spots in Leitrim. The club meets next Thursday evening in Russell Hall, Deacon Building. A social will follow the business meeting. William J. Cassidy will preside.

The Galway Ladies' Auxiliary meets this afternoon at 724 Washington street. A number of candidates will be initiated. Mrs. Delia Burly, Mrs. D. C. Finley, Miss Annie Fay, Miss Julia Heavey, Miss Marie Coyne and Miss Molly Glynn comprise the committee that are arranging for the annual ball in Paine Hall on Thursday evening, December 2. An award of $25 in gold will be given the member disposing of the largest number of tickets for the party.

At the meeting of the Cavan Club Messrs. John [illegible] details [illegible] Cavan [illegible] at Paine Hall on Thursday evening, December [illegible] of several [illegible] county.

Odd Fellows' Hall [illegible] one of the [illegible] evening, November 17 [illegible] Mayo, Ireland [illegible] Rev. Father McNean, who is at the present time [illegible] in the interest of [illegible] the assistance of a [illegible] committee [illegible] tickets can be made next Thursday evening at the committee's headquarters in the Wells Memorial Building.

At the meeting this afternoon of the Kilkenny Men's Association in their hall at 164 Canal street [illegible] arrangements for the annual ball of the [illegible] the members. Much [illegible] food.

A series of club socials is being held under the auspices of the Roscommon Club at No. 8 Warren [illegible] Wednesday evening of the month. These parties are complimentary to the friends of the members. Irish step-dancing, songs, recitations and modern dances are features of the entertainments. The next social will be given on Wednesday evening, December 1.

The Knights and Ladies of Tara, County Meath Association, entertained a large number of guests on the occasion of their fifth annual ball. One of the interesting features was the step dancing contest in which the best dancers from the various clubs entered.

The "Boys of Wexford" will be the popular melody on Wednesday evening, January 12. That evening the Wexford Association will give their [illegible] annual ball in Paine Hall. [illegible] membership [illegible] to meet at an evening [illegible] here.

D. F. Kea[illegible], Andrew T[illegible], Nicholas J. Shaughnessy, Henry Keating, Benjamin J. Fitzpatrick, David O'Connell, Thomas O'Brien, Stephen Griffin, John Bray, John Sudbury and John J. O'Brien are the entertainment committee of the Limerick Men's Association.

The Ladies of St. Fobar will have a social after the business meeting in Appleton Hall on Tuesday evening, November 23. Miss Nellie Farrell, Mary Spillane, Mrs. John Kelleher, Mrs. John Barrett, Mary Burns, Molly Heaves and Miss K. C. Keohane will prepare the program.

Chairman James J. McAvlrew of the Mayo Men's Benevolent Association states that the electrical effects of the hall at Paul Revere Hall Wednesday evening will surpass all effects of this kind at this season.

The Dublin Association will hold their regular monthly meeting this evening at 694 Washington street. After the initiation of candidates [illegible] social hour will be occupied by some of the Central Council officers.

The Waterford Association will continue the socials at the Friday evening meetings so popular last season. At these meetings, some excellent talent contribute to the programs and insures a large attendance at the meetings.

The Limerick Men's Association will hold an important meeting at 694 Washington street Sunday afternoon, November 21. Complete returns will be made at this meeting of the recent successful club social held in Investigator Hall.

The Tyrone Association has elected Bernard McCaffrey as one of the delegates to the Central Council. This club will meet next Sunday evening in Wells Memorial Building.

The Galway Social Club will meet this evening at 724 Washington street at 8 p. m. Plans will be submitted for the annual ball in Paul Revere Hall January 27.

A meeting of the Tipperary Men's Association will be held this evening at Brodbine Hall, Dover and Albany streets, at 2 o'clock. Several prominent speakers will be present.

The Monaghan Association will meet this evening in Wells Memorial Building. A number of amendments to the by-laws will come up for action. An entertainment will follow.

The Knight of St. Brendan will meet next Sunday evening in Paine Hall. Arrangements will be made to pay the first instalment of the amount promised to the O'Connell memorial fund.

The meetings of the Mayo Ladies' Auxiliary are held on the first and third Thursday evenings at 694 Washington street.

The Donegal Club has voted to meet in Needham hall on the fourth Sunday evening at 7:30. The next meeting will be held November 28.

The Fermanagh Club has voted to hold their annual ball in Paine Hall on January 19.

## MODEL CHURCH IN EAST BOSTON PLANS

### Fr. McDonough Arranges for Handsome Structure for Star of Sea Parish.

The new church for the [illegible] of the Star of the Sea in East Boston for which Fr. William H. McDonough, the pastor, has had plans made by Architect [illegible], will be Italian in style. It will face Moore [street]. There will be three main entrances to the upper church.

The basement story will have two front entrances and one on each of the sides. [There] will be three main entrances to the upper church.

The masonry will be [illegible] with white terra cotta trimmings [illegible]. At the entrances and other points of vantage these trimmings are quite elaborate. The main point of [illegible] roof over the entrance is [illegible] a gilded cross of [illegible].

Although there is an absence of costly ornamental treatment the general effect is both rich and elaborate and especially attractive on account of the effective manner in which the white trimmings are employed.

The sanctuary is 72 feet long, with provision for a large main altar and side altars in both the upper and lower stories. The entire sanctuary wall will be of colored terra cotta and the walls of the auditorium, from floor to windows, are to be of the same material.

The ceilings are constructed according to the Guastavino system of timbrel vault, which is said to be something new in this part of the country, everything ending in domes and arches. The [illegible] of the basement are finished in glazed brick and the priests' and acolytes' sacristy is similarly lined.

All the floors are of terrazzo, all the stairways of iron with limestone treads, and every part of the building carries out the fireproof idea. There is no woodwork in the construction except that of the window frames and doors, and the church will consequently be thoroughly fireproof.

## CATHOLIC NEWS

The Catholics of Brockton are happy to know that they are soon to see work [illegible] on the [illegible] church which [illegible] Rev. James J. Kelly [illegible] the purchase of a lot and had collected thousands of dollars for the construction of the proposed edifice, but his death stopped everything for a time. Fr. Kililea, the present pastor, has been carrying on the work since his appointment to that parish. It is expected that [illegible]

The Ladies' Charitable [illegible] officers for the [illegible]

The Twentieth Century Club [illegible] Catholic [illegible] Nellie Shanahan, Miss Katherine [illegible] Brown, Miss Catherine McIntyre and Miss Annie Murphy.

The annual ball of the South Boston Catholic [illegible]

The Catholic Knights of America [illegible] [illegible] young men [illegible] a grand success.

St. William's [illegible] of which the Rev. Dr. James [illegible] is making [illegible] Sunday [illegible] has every [illegible] It is the general [illegible] that the new church that [illegible] will be erected at the corner of [illegible] street and Dorchester avenue, which is the centre of the new parish.

The annual coffee party of St. Joseph's Church of Wakefield will be held in the Wakefield Town Hall on Friday evening, November 19. From 8 to 9 a high [illegible] will be given and dancing will be enjoyed from 9 until 12 [illegible] in St. Joseph's Hall from 9 until 12 [illegible] of the parish. The Rev. William T. [illegible] assistant pastor of the church is [illegible] of the arrangements [illegible] by a large committee.

St. Anne's Parochial School, Neponset avenue, [illegible] St. Margaret's Parochial School [illegible] St. Angela's Church, Mattapan, is being pushed rapidly along to enable the Rev. William Ryan to say his first mass in the basement on Christmas Day. Fr. Ryan has some 800 parishioners who now hear mass in the cramped quarters of Oakland Hall, in Mattapan square.

Rev. Fr. Craig, procurator of Brighton Seminary, has just returned to his duties after an absence of five months, greatly improved in health. Fr. Craig underwent an operation at Carney Hospital. Dr. Bottomly of the Carney Hospital performed the operation, which was one of the most successful ever performed by that surgeon.

Mrs. Henry H. O'Connor and Mrs. Edward Hefferon of [illegible] parties [illegible] for the benefit of the parish [illegible] all who attend them. Whist and music constitute the programs of the parties.

Every Sunday the sisters visit St. John's Church in Quincy to instruct the children of that parish in Christian doctrines. Father [illegible] as soon as possible to erect a parish school of the most up-to-date kind for the training of the children of his congregation.

Dennis J. Lansher and Miss Nora Agnes Keefe, both of Salem, were married at the rectory of Immaculate Conception Church, Salem, last Sunday evening by Rev. P. J. Murphy. John Walsh of Lynn was best man and Mary Holmes of Amesbury bridesmaid.

Rev. Edward Kenny, a curate at St. Peter's at Dorchester, at the 7:30 mass, Sunday, delivered one of the finest sermons heard in the parish [illegible] the 1915 movement [illegible] the parishioners to co-operate with the 1915 committee.

Rev. Fr. Gaurnes, a Redemptorist father of the Mission Church, Roxbury, is at the Carney Hospital suffering from a general breakdown in health. It will be several weeks before he will be able to resume his duties.

The Sisters of Charity connected with St. Peter's School, Meeting House Hill, Dorchester, are a busy body of workers for good. Their presence is a God-send in the case of sickness and destitution which they visit and console.

The choir of St. Peter's Church, Cambridge, is to present the "Mikado" in the near future. John B. Whorishey, musical director of the church, will stage the performance.

The comic opera "Pinafore" will be produced by the choir of St. John's Church, North Cambridge, in Odd Fellows' Hall, North Cambridge, November 11, 12 and 15.

Division 41, A. O. H., of Stoneham, will tender a benefit whist party and dance to Edward Fitzharris on Monday evening, November 22, at McKenna's Hall.

The Father Mathew Total Abstinence Society of East Cambridge will present "The Incognitos" in St. John's Hall, Fourth street, November 24, 25 and 26.

St. John's Council, Knights of Columbus, of East Cambridge is rehearsing for the presentation of a musical comedy entitled "The Isle of Trouble."

The tenth annual ball of Stoneham Council, Knights of Columbus, will be held in Armory Hall on Friday evening, November 19.

Joseph Flynn of Vale street, South Boston, a student at Brighton Seminary, badly sprained a leg while playing tennis last Saturday.

"The Young Curate" will be presented in Aquinas Hall, Cambridgeport, November 24 and 26, in aid of St. Mary's gymnasium fund.

Work is progressing so favorably on the new St. Anne's Church of Reading that services are expected to be held there at Christmas.

## PRIEST'S OPINION ON WOMEN VOTING

### Father Lambert Advances New Argument Against Suffragette Question.

NEW YORK, Nov. 6.—Father L. A. Lambert, one of the leading Catholic priests of this city, answering the question "What is the social unit?" writes as follows in the Freeman's Journal:

"The family is society reduced to its last analysis. Any further reduction destroys society and leaves only the isolated individual. This individual to be human must be a member of a family.

"Imagine him without any relation to a family and you find him abnormal, a monster or a new Adam. He is not society nor of the nature of society; he may be sociable but he is not social. At best he is not potentially social. To be social in fact he must be born of society, i. e., of the family.

"He belongs to human society only through the family, and without that familiar relation he is socially a nondescript. Adam was not society. Eve was not society. Cain came and there was then a family and consequently society. There society began and it represented human nature in its completeness.

"In the old Dispensation the father was the head of the house. As the house developed into several families each had its head who was subject to the head of the original house from which he sprung. The head of all the houses was the Patriarch or Chief. (These houses or families or blood relationship constituted a social community. The communities united constituted a tribe, and the tribes united, a nation. The head of the original house or his descendant is the ruler or king.)

"If the family be the social unit," says Father Lambert, "the question is settled against the suffragettes. The husband votes, not as an independent citizen, but as the representative or agent of the family. The vote is the vote of the family cast by its head."

### BIG ABSTINENCE MEETING.

A general meeting of all the officers of the local societies connected with the Catholic Total Abstinence Union of the archdiocese will be held in the music room of Boston College, James street, South End, next Sunday afternoon, at which action will be taken for the annual evening party. President John T. Shea of Cambridge will preside. In a circular sent out to the members of the various organizations, Secretary Maurice Dineen calls attention to the fact that the proceeds to be derived from the party this year will be used in defraying the expenses of the national convention to be held under the auspices of the Boston branch the second week in August.

REV. FATHER O'NEIL, WIDELY KNOWN PASTOR OF EAST BOSTON PARISH

### FOR INDUSTRIAL SCHOOL.

For the benefit of the Daly Industrial School for Girls in Dorchester a party will be held in Intercolonial Hall, Dudley street, Roxbury, next Friday night, under the auspices of the Urban Club and a number of young men and women connected with Catholic [illegible] Boston. It is expected that a large sum of money will be realized.

The institution is conducted by the Sisters of St. [illegible] The inmates [illegible] to eighteen are taught short[hand] [illegible] writing, dressmaking, hand and [illegible] sewing of all kinds, embroidery, domestic science and laundry work. [illegible] school during the day, and those over fourteen have special training two hours a day.

On the committee of arrangements for the coming affair are the Misses Margaret M. Walsh, Alice Crowley, Margaret Hersher, Mary E. Roche, Anna J. Walsh, Nellie F. Crowley, Elizabeth G. Culnane, Thomas F. McGrath, Josephine E. Fitzgerald, Patrick A. Stanton, Thomas R. Brooks and George Hurley.

## THIRTY YEARS OF WORK FOR CHURCH

### Splendid Record of the Priest in Charge of Parish of the Sacred Heart.

THE Rev. James H. O'Neil, LL. D., pastor of the Church of the Sacred Heart, East Boston, is one of the best known priests of the archdiocese. For thirty years he has been an active and zealous laborer in the parish work of eastern Massachusetts. He is also known widely as the chaplain of the high court of the Massachusetts [illegible] Order of Foresters.

The parish of the Sacred Heart is one of the [illegible] important [illegible] in the archdiocese. The parish territory includes a thickly settled section of East Boston, the greater part of whose population worships [in] the Church of the Sacred Heart.

Father O'Neil was born in Amesbury in 1855. His parents were James and Catherine O'Neil, who were among the early Irish settlers in that section.

[illegible] O'Neil attended the Amesbury [illegible] school, [illegible] from the [illegible] school. He [illegible] his higher education [illegible] St. Charles' College, Maryland, and at Villa Nova College, Pennsylvania. He graduated from the latter in 1876. He completed his theological course at St. Joseph's Seminary, Troy, N. Y., and was ordained to the priesthood in 1879.

[illegible] his work as priest in St. Vincent's parish, South Boston. Here he remained as assistant priest for ten years. His first pastorate was at Marlboro, where, besides the duties of his rectorate [illegible] the Sacred Heart, he also served as chaplain of the State Farm at Bridgewater. He remained in this field for seven years.

In October, 1896, Father O'Neil was changed from Marlboro to the parish of the Holy Family in Rockland. In 1906 he was chosen upon the death of the Rev. Michael Clarke as rector of the parish of [illegible] Father O'Neil [illegible] 1904 by the [illegible] Rockland where he was then [illegible]

### Confirmation at St. Patrick's

Bishop Anderson will administer the sacrament of Confirmation to-day to a class of 200 boys in St. Patrick's Church, Dudley street. Rev. Maurice F. Flynn, who has charge of the Sunday school of St. Patrick's, has arranged for a musical program which will make the service most [illegible]. A feature will be the singing of the boys' choir.

"Had You Put Me at Your Side as Your Empress, in This Sign We Would Have Conquered the World; but You Repudiated Me and in This Sign You Die."

¶ George Randolph Chester concludes "The Cash Intrigue" in the December Cosmopolitan

¶ The last of this stirring cycle of six complete short romances is "The Redemption." It is a powerful, gripping conclusion to a remarkable, semi-prophetic piece of fiction. Don't miss it.

In the DECEMBER

COSMOPOLITAN

At All Newstands
15 Cents Per Copy

By Mail
$1.00 Per Year

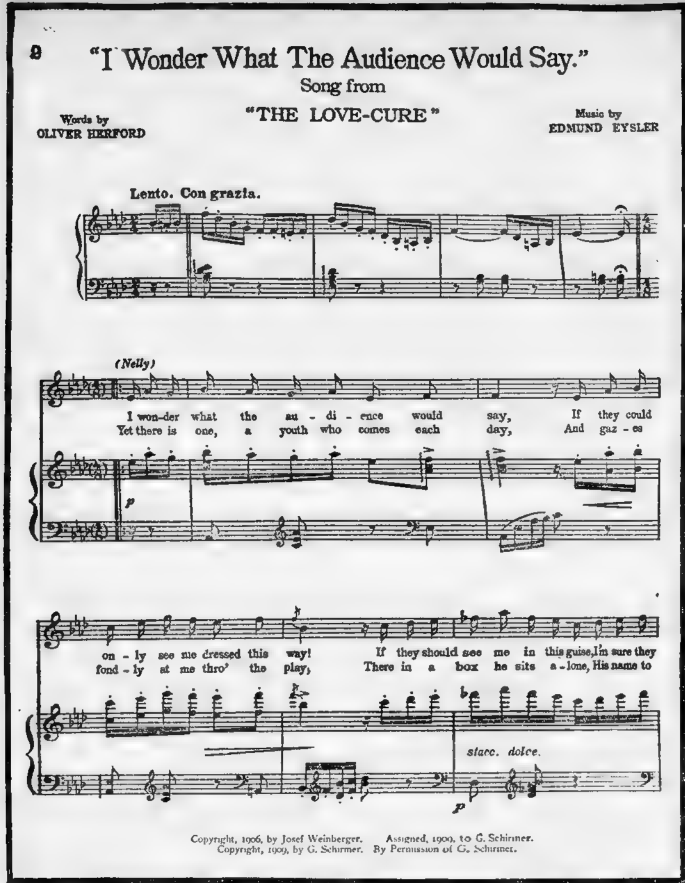

Copyright, 1906, by Josef Weinberger. Assigned, 1909, to G. Schirmer.
Copyright, 1909, by G. Schirmer. By Permission of G. Schirmer.

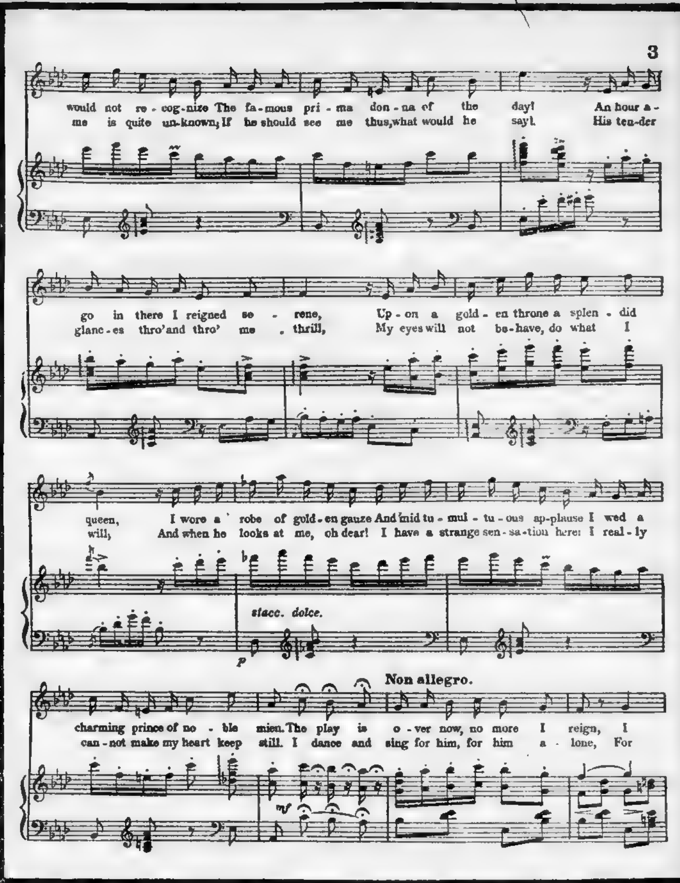

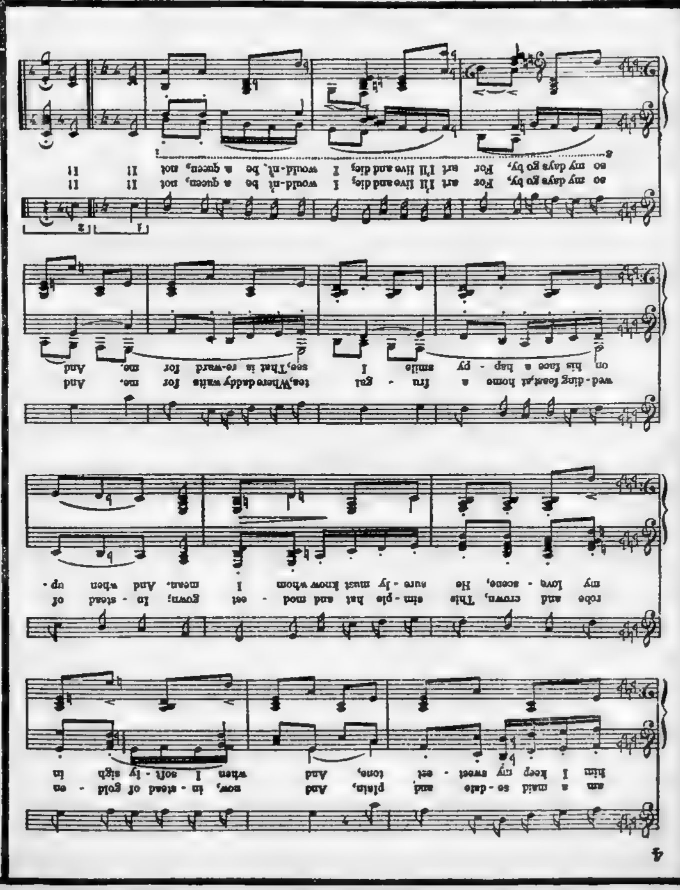

SUNDAY, NOVEMBER 7, 1909. Boston American SUNDAY DIRECTORY

# Real Estate, Apartments and "Want Ads"

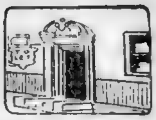

## SOME PROPERTIES OF INTEREST IN REALTY NEWS OF THE WEEK

STUDIO OF BUNGALOW STYLE AT COR. OF MAIN & CRYSTAL STS. MELROSE

PROPERTY AT NO. 43 CHESTNUT ST. SOLD BY CODMAN & STREET

BACK BAY RESIDENCE AT NO. 250 COMMONWEALTH AVE PURCHASED BY T. SUMNER DRAPER & MARK T DOWLING.

RESIDENCE AT NO 401 NEWBURY ST BACK BAY SOLD BY J W McDONALD

TYPE OF TWO FAMILY HOUSE IN MEDFORD, ON MARKET THROUGH CHARLES M. CONANT

## NEW ACTIVITY IN REALTY MARKET

### Numerous Transfers Reported in the City and Suburbs.

### BROKERS ON THE JUMP

### Purchase of Desirable Sites Means Big Advance in Land Values.

M[illegible]

**Report Many Transfers.**

[illegible]

**South End Deal.**

[illegible]

**Dorchester.**

[illegible]

**East Boston.**

[illegible]

**Roxbury.**

[illegible]

**Winthrop.**

[illegible]

**West Roxbury.**

[illegible]

**Brookline.**

[illegible]

**Newton.**

[illegible]

**Country Sales.**

[illegible]

**Sales by Breck's Real Estate Agency.**

[illegible]

**Sales by Edward T. Harrington Co.**

[illegible]

**Strout's Farm Sales.**

Elmer Emerson of Skowhegan, Me., has purchased the large stock and dairy farm owned by [illegible] Jackson. Deed has already been given and Mr. Emerson has taken possession. [illegible]

[illegible] buildings, and is a good dairy and stock farm.

[illegible] Greene of Farmington, Me., has sold to [illegible] Bridges of [illegible] dairy farm. Mr. Bridges was formerly [illegible] State of Maine and after spending some years in the West returns to his native State to purchase a farm home.

H. H. Blodgett of North Richmond, N. H., has sold his fifty-five-acre dairy farm to C. E. Johnson and Frank Langtry [illegible] of Barre, Vt. This farm is located [illegible] the city of Keene and [illegible]

The same company has also sold for the owner [illegible] Sarah L. Russell of Newton [illegible] a part of the [illegible] farm which Mr. Tudor recently purchased through the same brokers.

Elmer V. White of Chester Depot, Vt., has sold to Charles E. Boardman of Fall River his dairy and timber farm. Mr. Boardman buys for a farm home and takes possession November 1.

The same brokers have sold for Mr. Leonard Mears his 180-acre farm in Manchester Depot, Vt., to George Thompson of Rockville Centre, L. I. Mr. Thompson purchases for a permanent home. The purchase price [illegible] included crops, tools and stock.

The same [illegible] reports the sale of a village property [illegible]

The same [illegible] sold for [illegible] A. L. [illegible] a dairy farm to Alice M. [illegible] Deed has already been passed and the new owner takes possession.

**Large Mill Sold.**

W. W. [illegible] reports the [illegible] the [illegible] Mass., [illegible] of brick mill buildings, storehouses [illegible] tenements and also the Ash[illegible] which controls the water power [illegible] the plant. The mill contains a magnificent [illegible] of cotton spinning machinery, which will be put into operation at once by the buyers, who will continue under the title of the Ashburnham Mills Corporation. The property cost nearly $50,000, and the price paid, including the water rights, approaches that figure.

## GOLD MINE UNDER NEW YORK CITY

### Boring for Skyscraper Elevators Reveals Rich Deposits of Manhattan Island.

Some curious facts about the rocky [illegible]

[illegible] towards the Hudson River [illegible] The rock also grows softer [illegible] were from 12 to 1[illegible] feet deep [illegible] supposed to be old [illegible] before the glacial epoch.

## ONLY $50,000 LEFT OF ECKELS ESTATE

### One Time Millionaire's Affairs Found Badly Involved After His Death.

The changes of fortune are nowhere seen to greater contrast than in the United States [illegible]

If the administrator [illegible] realize the full [illegible] of the property [illegible] will be able to [illegible] which is to go to meet the [illegible] The claims which are at least [illegible] secured amount to more than [illegible]

## OCTOBER SHOWS BIG BUILDING INCREASE

### Nearly 200 Permits Issued for Operations During the Last Month.

[illegible]

**Effect of Windows.**

Windows of [illegible]

**As to Architecture.**

Architecture would seem a simple pursuit for any man, but a good theory may pave the way to much bad production, says a present day writer. Before it is safe to let one's theory dominate one's work it is necessary to possess absolute honesty, keen perception and sound judgment. At this point also the gifts of intuition and imagination enter in and affect the result.

## EXORBITANT PRICES HURT THE MARKET

M[illegible]

**Should Be More Sales.**

[illegible]

Owners [illegible] have property on the market [illegible] make a mistake by standing out for high prices.

[illegible]

**Values Often Inflated.**

[illegible] yielding to prospective buyers.

## MORTGAGES FORM SAFE INVESTMENT

### Few Expensive Real Estate Parcels Are Purchased Outright at Present Time.

[illegible]

## AUTO AIDS REALTY SALE.

In speaking with a [illegible] representative [illegible] well known [illegible] offices at [illegible]

[illegible] willing to sell excepting at advanced prices. The demand for mortgage loans is such that rates have [illegible] with an upward tendency. There is [illegible] increased demand for [illegible] apartment and business properties [illegible] in regard to the former.

The situation pertaining to real estate values has [illegible] since the auto [illegible] has become so universally used [illegible] owners of [illegible] real estate within a radius of twenty miles of Boston and seeking apartments for the Winter season. Consequently the demand for apartment properties is increasing and they give a very satisfactory net return on the investment around assessed values.

## BUNGALOW GETTING MORE POPULAR NOW

The bungalow [illegible]

[illegible] porch. The [illegible] living rooms are [illegible] dimension [illegible] sixteen by [illegible] have [illegible] in plate glass [illegible] pressed brick mantels of [illegible] design.

Each bungalow has four bedrooms, a large kitchen, with butler's pantry [illegible]

[illegible]

**BUILDING OPERATIONS.**

Statistics of building operations in New England, as compiled by the F. W. Dodge Company, are as follows:

**Contracts Awarded.**

| | |
|---|---|
| [illegible] November 3, 1909 | [illegible] |
| Corresponding period 1908 | [illegible] |
| Corresponding period 1907 | [illegible] |
| Corresponding period 1906 | [illegible] |
| Corresponding period 1905 | [illegible] |
| Corresponding period 1904 | [illegible] |
| Corresponding period 1903 | [illegible] |
| Corresponding period 1902 | [illegible] |
| Corresponding period 1901 | [illegible] |
| Month of October 1909 | [illegible] |
| Corresponding period 1908 | 10,877,000 |
| Corresponding period 1907 | [illegible] |
| Corresponding period 1906 | [illegible] |
| Corresponding period 1905 | [illegible] |
| Corresponding period 1904 | 10,541,000 |

# Choice Real Estate Offerings on This Page

## HENRY W. SAVAGE

7 Pemberton Sq. 1st; 2050 Haymarket, 1509 Brookline. Established 1840

CITY, SUBURBAN AND FARM PROPERTY FOR SALE

VILLAGE FARM [illegible]

$250—ROSLINDALE—$250 [illegible]

HOUSE AND STABLE. [illegible]

MELROSE. [illegible]

3-APT. DORCHESTER. [illegible]

WEST CANTON ST. [illegible]

SOMERVILLE. [illegible]

WEST MEDFORD. [illegible]

MONEY TO LOAN [illegible]

New 8-Room Brick Houses with hot water heat, hardwood floors, tiled fireplaces, bath rooms and front halls, open plumbing, cemented cellars, ornamental stone porches, granolithic sidewalks and grass plots in front. All rooms bright, sunny and airy. This describes the New Barlow Houses being completed on Commonwealth Ave., Boston, within 20 minutes of Park St., that are being sold for $5,000 on the easiest possible terms. If you want one come quick.

**J. E. BARLOW & CO.**
18 State St., Boston.

C. E. JENNINGS.
COZY HOME—$2,000. [illegible]

NORTH WEYMOUTH BEACH. [illegible]

SOMERVILLE. [illegible]

3-FAMILY HOUSE—$2,900. [illegible]

HOUSE AND STABLE [illegible]

STORE WITH TENEMENT [illegible]

SHORE COTTAGE—$2,000. [illegible]

JAMAICA PLAIN. [illegible]

HANNAFORD & CO. [illegible]

Hayden & Co., 6 Beacon St. [illegible]

H. R. CUMMING,
339 Talbot Av.
Codman Square, Dorchester.

GOOD INVESTMENT [illegible]

DORCHESTER, 2-FAMILY. [illegible]

ASK MR. FOWLER. [illegible]

ELEGANT CEMENT HOUSE. [illegible]

CAMBRIDGE [illegible]

Loring Road, Winthrop Centre. [illegible]

$75.00 REVERE. [illegible]

Staniford St., City Proper. [illegible]

It is the wholesale manner in which J. E. Barlow & Co. buy land and build houses that enables them to sell new, modern brick houses on Commonwealth Ave., Boston, at such unheard of prices.
Call and see us.

**J. E. BARLOW & CO.**
18 State St., Boston.

Historic Dorchester Estate.
AT AUCTION
Wednesday, Nov. 10, at 10:30 A.M.
The Murdock Estate on Boutwell Av. [illegible]

Malden, West End, $249 Cash. [illegible]

$3,400. [illegible]

FRANK E. PETERSON,

C. S. BRUCE. [illegible]

CHANCE OF A LIFETIME. [illegible]

$300 BUYS CUTEST HOUSE [illegible]

Have you seen the Barlow Houses on Commonwealth Ave., Aberdeen District? They are the cosiest modern homes in Boston. Come out and look them over.

**J. E. BARLOW & CO.**
18 State St., Boston.

## WALNUT HILL PARK

OAKDALE, DEDHAM,
ON DARTMOUTH AVENUE
[illegible]

D. W. BONNEY & SON,
General Insurance and Real Estate Brokers,
31 Central Street, BOSTON.
2 Doors from Kilby St.
Telephones { Main 2266-1 / Dedham 174-6 }
Melrose Office, 225 ESSEX STREET.
Telephone Melrose 61-2.

For a home or an investment you cannot secure anywhere such values in real estate as you can in the New Barlow Houses on Commonwealth Ave., Boston. Make an appointment to see them.

**J. E. BARLOW & CO.**
18 State St., Boston.

We Advance Money to Build [illegible]

THE WAY [illegible]

## MELROSE

Melrose Highlands and Wyoming. [illegible]

Boston Office, 52 Equitable Bldg.
Phones 175-3 and 121-1 Melrose and 6300 Main.

For Sale in Malden [illegible]

C. E. DENNETT
430 Main Street . . . Malden

Lincoln Park, Revere [illegible]

THREE-FAMILY HOUSE. [illegible]

## "SQUIRE'S GARDEN"

ARLINGTON
$50 CASH $5 MONTHLY
Opening Up This Beautiful Tract of Land Lying Between Mass. Avenue and Broadway Nearest Undeveloped Land to Center TOWN OF ARLINGTON
Intersected by
HARLOW, EVERETT, GRAFTON, OXFORD and RALEIGH STREETS
Offers an Inducement to Home Seekers to Purchase the Best at Popular Prices Upon Popular Terms.
4% On Deferred Payments
Salesmen on GROUND.
Visit This Land Today.
Take Any Arlington Car.
Send for Illustrated Circular Showing Plan of Land.

Edward T. Harrington Co
293 Washington St.

WINTHROP—$100 DOWN. [illegible]

SOMERVILLE—$700 CASH. [illegible]

SANATORIUM—$4,600. [illegible]

$1,800—$100 CASH. [illegible]

OUT OF REPAIR. [illegible]

JAMAICA PLAIN. [illegible]

Go out to-day and inspect the New Brick Houses being built by J. E. Barlow & Co. on Commonwealth Ave., Aberdeen District. You can buy these houses on better terms and for less than the cost of wooden structures in the suburbs.

**J. E. BARLOW & CO.**
18 State St., Boston.

ALLSTON, BRIGHTON. [illegible]

STATE BOULEVARD [illegible]

HOUGH'S NECK BEACH. [illegible]

BUNGALOWS—WINTHROP [illegible]

INVESTMENT OFFERINGS. [illegible]

BARGAIN
NEW YORK CITY PROPERTY. [illegible]

ROXBURY BARGAIN. [illegible]

TWO-FAMILY HOUSE [illegible]

East Milton Building Lots. [illegible]

$2,000; ONLY $200 DOWN. [illegible]

## ANNOUNCEMENT

In May and June of this year I made my first offering of homes in the Aberdeen District of Boston at prices and terms which marked a new era in Boston real estate. I then assured the public that values were rising and bound to rise in that section and guaranteed that homes purchased of me then would rapidly increase in value. *Here is the fruition of my proof.* To every person who then contracted with me for a home, paying $50 down, whose home is now completed or within 30 days of completion, I will give $250 for his contract—a clear profit of $200 on a $50 investment in four months. I make this offer unreservedly.

**J. E. BARLOW**
18 State St., Boston.

## F. L. DOHERTY

684 Dudley st., Dor. Tel. 537-1, Rox.

COZY COTTAGE [illegible]

HOUSE LOT—$400. [illegible]

ONE-ACRE FARM. [illegible]

Somerville Real Estate Co. [illegible]

APARTMENTS FOR RENT. [illegible]

Dorchester—For Sale. [illegible]

$200 for $50 is a good investment, isn't it? That's what the purchasers of the first block of Barlow Houses on Commonwealth Ave. can get now for their equities. It will pay you to look into this.

**J. E. BARLOW & CO.**
18 State St., Boston.

1¼-Acre Poultry Farm $2,150. [illegible]

## CHARLES M. CONANT

Real Estate, Mortgages, Insurance
Suite 640-642 Old South Building
[illegible]

SEA SHORE LOTS
North Weymouth Bluffs
[illegible]

$10 SECURES ANY LOT
[illegible]

Gerald J. Savage
Old South Building, Boston.
Tel. Main 8865.

There is no need of your living in an apartment. You can own your own home on Commonwealth Ave., Boston, built of brick in the most approved modern style, for the price you are paying for an apartment. For information how, see

**J. E. BARLOW & CO.**
18 State St., Boston.

GRANDISON,
Waverley Blk., City Sq., Charlestown.

MEDFORD. [illegible]

CHARLESTOWN. [illegible]

MALDEN BARGAIN [illegible]

VALUE OF MAINE FARMS. [illegible]

NO. 1152—70 ACRES, $1,100. [illegible]

No. 1251, $1,500. Lumber to Pay It [illegible]

SOMERVILLE. [illegible]

ROXBURY REAL ESTATE CO. [illegible]

WANTED, A BUILDER. [illegible]

OWNERS. [illegible]

ROXBURY, BIG BARGAIN [illegible]

Wouldn't you like to live on Commonwealth Ave., Boston, in a new 8-room Brick House, with all modern improvements, within 20 minutes' trolley ride from Park St.? If you are paying $40 a month rent you can live here and own this house besides.

For particulars,

**J. E. BARLOW & CO.**
18 State St., Boston.

For Fruit, Hens and Pigs. [illegible]

Farms.

Strout's [illegible]

90 Acres, Stock and Tools. [illegible]

Good Things in Conn.! [illegible]

MASS. FARM FOR SALE. [illegible]

Alabama Lands.

$5,000 A YEAR
FROM THE VERY FIRST YEAR [illegible]

Real Estate Auctions.

Large House for Club, School, Hospital
Or Home, Ward 21, Roxbury. [illegible]

Store and Office Fixtures. [illegible]

## Apartments To Let.

APARTMENT HOTEL.

WESTLAND AVE.

## Houses to Let.

**12 ROOMS, ROXBURY**

... GALLAGHER ... Kimball building, Boston.

**TO LET, 474 BROOKLINE AV.**

AT WOLLASTON House, 7 rooms, new, ... half double house, 8 rooms, all improvements, $20...

... Apply to ARTHUR S. TUCKER, 50 State st., or Branch Office, 1672 Washington st.

TO LET Dorchester, modern brick houses, 8 and 9 rooms ... Address E. J. V., 46 Cornhill, rm. 215...

FREE RENTS Tenements to let in Revere Beach and Chelsea, all improvements. 104 Hanover st., room 405.

## Houses and Apartments Wanted

WANTED By couple, no children, detached house, suburbs, under $20. G 455, Boston American.

## Stores, Offices, Etc.

### HOUSES AND STORES TO LET

NEW STORES on Dover st., between Washington and Tremont sts. JOHN BECK, agent...

BOWDOIN STREET STORE...

STORE TO LET ... excellent location, $15 per ... Boston.

20 BULFINCH ST. West End, one basement room to let as laundry; has been running as laundry for 12 years; good location.

## Business Property to Let.

## Real Estate Mortgages.

**CONSTRUCTION LOAN MONEY**

MONEY to loan on real estate anywhere at 5 per ... B. F. SANDS, 623 Old South Bldg.

## Deaths.

LEWIS—At Watertown, November 5, Caroline E. ..., 83 years, 7 months, 17 days.

MORRISSON—At Charlestown, November 4, Mary A., wife of Peter Morrisson.

PEASE—At Everett, November 4, Sarah, widow of ... Pease, 78 years, 9 months, 20 days.

RAYMOND—At Roxbury, November 4 ...

RUSSEGUE—At Jamaica Plain, November 4, Caroline Wheelwright Russegue, daughter of the late J. Storer and Susan Webb Wainwright.

**Have You Ordered Your Flowers? Do It Now**
**Telephone 2 Beacon St. ZINN**

## LOST AND FOUND

LOST—FEMALE BOSTON TERRIER (Spayed) ... on breast, long ears, wall eyes, ... reward. GEO. A. SHACKFORD, 828 Adams st., Dorchester.

LOST Somewhere between Knickerbocker bldg ... watch, with ... on back, reward. Address J. N. SHAFER, 107 Wyoming av., Melrose.

LOST Female Boston Terrier in Chelsea ... F. W. SULLIVAN, 28½ Spencer st., Chelsea.

FOUND—About Aug. 1, Huntington av., small sum money. Address Z 446, Boston American.

LOST—Yellow and white collie dog. Finder ...

## Information Wanted.

**I WANT 3 HAIRS FROM YOUR HEAD**

If your hair is not growing, send me 3 hairs wrapped in clean paper for chemical analysis. BYRON EFFORD, Specialist, 194 Boylston st.

WILL MICHAEL DOLAN, who at one time resided at 2002 Washington st., Roxbury, communicate with JOHN F. HURLEY, Attorney, Room 327, Tremont Bldg., Boston.

DEAR BESSIE: Please come home or write, as I am going West and there is a good sum of money for you. J. J. PRESCOTT, T..., N. H.

MELISSA CRIDDLE, 76 ... st., Cambridge, wishes to ascertain whereabouts of her sister, Ellen Fuller.

MISSING PERSONS FOUND in all parts of the world. Address Lock Box 8714, Boston, Mass.

## Special Announcements.

**HIGGINS' OYSTER HOUSE AND FAMILY HOTEL.**

128-130 Court st., between Bowdoin and Scollay sq. ... pleasantly situated rooms to let, single or en suite, by the day or week, $1 per day and upward.

WE WIN quality and service considered.

**Connolly's Drug Store.**

TRAINED NURSE will take at her home woman before and during confinement, best care, terms moderate. P 448, Boston American.

EXPERIENCED NURSE wants healthy baby, best care and home. ... 407 E. 7th st., ...

BOARD AND ROOM before and during confinement ...

## Storage and Moving.

HUB STORAGE CO., 849 Wash. st.; stores furniture, pianos, ...

SAFES AND MACHINERY properly moved. G. BOWEN, Sudbury and Bowker sts.

## Printing.

## Male Help Wanted.

**SALESMEN**
**GILCHRIST CO.**
Require thoroughly experienced salesmen on
**DRESS GOODS**
**SILKS and VELVETS**
Apply to Mr. A. W. Phinney, Supt.
GILCHRIST CO.

### Raggers and Water Rubbers

ON ENAMELLED ... experienced men only. ... DAVENPORT CO., 108 Cambridge st., E. Cambridge, Mass.

**LINEMEN WANTED**

EXPERIENCED electric light linemen for city ...

ANYBODY—Either sex, can make $4 day, all winter raising mushrooms for hotels and restaurants ... HIRAM BARTON, ... West ... st., New York.

... CONSOLIDATED SPECIALTY CO., Box 1228, Boston.

AN INTELLIGENT person may earn $100 monthly corresponding for newspapers; no canvassing; send for particulars. PRESS SYNDICATE, Lockport, N. Y.

ACTORS AND AMATEURS FOR CLASSICAL PLAYS, evening rehearsals, apply Monday and Tuesday nights. ALEXANDER LIGHT, ... Howland st., Roxbury.

A MIRROR in your hat with your name on it ... EASTERN MAIL ORDER CO., Dept. A, East Boston, Mass.

CIVIL SERVICE POSITIONS ... COLUMBIAN CORRESPONDENCE COLLEGE, Washington, D. C.

CAN YOU make $20 per week ...

CUSTOM HOUSE positions pay well and offer opportunities for promotion ... MASSACHUSETTS CORRESPONDENCE SCHOOLS, 194 Boylston st., Boston, Mass.

... BENEDICT CO., ...

$90 A MONTH, $60 expense allowance at start ... AMERICAN HOME SUPPLY CO., Desk 26, Chicago.

... Women have watched, wished, hoped for it. Woman sold 4 one evening. PROFIT $12. ... NO MORE Sweeping, Dusting or House Cleaning ...

"HINTS to Civil Service Applicants." This pamphlet will be sent free to any address. ... MASSACHUSETTS CORRESPONDENCE SCHOOLS ... Mass.

IMMIGRANT INSPECTORS start at $1200, begin now to prepare for the next examination ... MASSACHUSETTS CORRESPONDENCE SCHOOLS, 194 Boylston st., Boston, Mass.

I WANT to start you in business, spare time, at home ... E. ABBOTT, Desk B 21, ...

LATHERS wanted, steady work. Call Sunday, 480 Hyde Park av., or Monday ...

MILL SUPERINTENDENTS, overseers, second hands ... CHARLES P. RAYMOND, 294 Washington st., Boston.

MECHANICAL DRAWING class now forming, personal instruction, outfit furnished free ... Address C 122, Boston American.

PORTRAIT CANVASSERS Men of good experience on a brand new proposition, big money ... THE BAY STATE PORTRAIT CO., 47 Hanover st., room 8.

PEOPLE FOR the stage, experience unnecessary, good salaries, great opportunity. C 497, Boston American.

PRINTER WANTED who can get business; I have complete outfit. G 400, Boston American.

RAILWAY MAIL CLERKS, CUSTOM EMPLOYEES WANTED ... FRANKLIN INSTITUTE, Dept. 125H, Rochester, N. Y.

RAILROAD CLERK $100, manager $100, ... BUSINESS MEN'S CLEARING HOUSE, 720 Maison Blanche, New Orleans, La.

SMART YOUNG MAN wanted to work on ... GLENDALE MARKET, 73 Hancock st., Dor.

THERE is a fascination about life at sea which last year caused 65 per cent. of the men with good records to re-enlist. ...

## Male Help Wanted

## Male Miscellaneous.

**MEN WANTED AT ONCE**
To Learn to Drive and Repair
**AUTOMOBILES AND TAXICABS**
In My Repair Shop

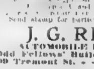

... Send stamp for particulars or call at once.

**J. G. REED**
**AUTOMOBILE DEALER.**
Odd Fellows' Building Garage,
509 Tremont St. - - - - - Boston

**BECOME A DRUGGIST**

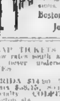

Our diploma will win you recognition as a Pharmacist. ... Full course $75. Monthly payments of $10. Correspondence course $10. Day and night sessions. Send for catalogue.
Boston Institute of Pharmacy,
Journal Bldg., Boston.

CHEAP TICKETS to Florida by party rates, very low rates south and west, mileage books ... COLPITTS TICKET OFFICES.

FLORIDA $14.90, Texas $22.40, Colorado $35, California $58.15, Southern and Western business a specialty. COLPITTS, 140 Canal and 333 Washington sts.

GO SOUTH or West by rail or boat, get the lowest rates at COLPITTS TICKET OFFICES, 333 Washington st. and 140 Canal st.

OVER fifteen years in ticket business ... COLPITTS TICKET OFFICE, 333 Wash., 140 Canal.

LOW RATES to Chicago, Pittsburg, Cleveland, Cincinnati, Montreal, St. Louis, St. Paul, Denver, Butte, Seattle, California, Florida. COLPITTS.

**LEARN TO BE A CHAUFFEUR.**

THE MOST ... in Boston, competent instructors in repair shop and on road ... H. C. BONNEY, 45 Stanhope st.; day or evening classes.

**Boston School of Telegraphy,**
18 Boylston Street, Boston, Mass.
... write for catalogue.

**TOBACCO TAGS.**

CERTIFICATES. We will pay cash or exchange for ...

## Male Situations Wanted

AMERICAN, 28 years of age ...

A STRICTLY TEMPERATE Am. man wants janitor position ...

CARPENTER wants work by day or job, good workman, reliable. A. Box 44, South Boston.

## Male Situations Wanted.

A1 BAKER, pastry cook ... years' European and American hotel experience, wants situation, will go anywhere, reference. NIELSEN, 81 Pearl st., Cambridge.

A YOUNG colored man with seven years' ...

... desires position in or out of town with private family, state salary in applying to Letter Box, 11 Camden st., Boston, Mass.

CHAUFFEUR, finished summer engagement, would like position, experienced in repairing and driving, reference from last employer, strictly temperate. P 429, Boston American.

DRUG CLERK would like relief work a few nights a week, experienced, best of references. Address DRUGS, No. 1 Bartlett st., Everett, Mass.

DRUGGIST registered in Mass., desires position, good references. 125 Tremont st., Boston, Mass.

ENGINEER, first-class license, steam ...

EXPERIENCED JANITOR would like a position, ... references furnished. Apply by mail or personally, W. M. C., 7 Burbank st.

MARRIED COUPLE would like situation on small farm or care of gentleman's estate ... A. CARR, 100 West Concord st., Boston.

ORDER COOK wants position ... ROBERT ORDWAY, 15 Pembroke st., Chelsea, Ma.

... West 6th st., South Boston.

PORTER OR JANITOR Young man, colored, wishes work. S. F., 20 Willard place, Roxbury.

RELIABLE MAN wants place for house this winter, ... JAS. Y. JOHNSON, Lowell, Mass., Gen. delivery.

SALESMAN An up-to-date specialty salesman would like to represent a first-class house in West or Middle West ... G 434, Boston American.

TEAMSTER, married, wants situation in or out of city ... E. H., 112 Spring st., Stoneham, Ma.

TOURIST excursion manager ... O. J. D., P. O. Box 912, ...

WANTED By first-class horseshoer, job in a country shop ... PURTEVANT, 221 Manton av., Olneyville, Providence, R. I.

WANTED By a colored Jamaican man a position in a first-class stable ... 749 Shawmut av. ...

WANTED ... work in private family, or alone for the winter, willing to work as a butler. 13 Holyoke st., W. H. H.

WANTED Situation as janitor or assistant ... Address J. F., 612 ... av., suite 7.

YOUNG MAN would like to get a place in a market to take out orders, work around or in a factory, or machine shop work of any kind. T 400, Boston American.

YOUNG COLORED MAN would like a position as janitor, porter, elevator boy or any position ... LAURENCE JOHNSON, 71 Moore st., Cambridge, suite 8.

YOUNG colored man would like a situation as butler, janitor, porter, elevator man or any inside work, will furnish references. Apply GEORGE BREWER, 2... Mill st., Cambridge.

YOUNG ... experienced horseman ...

YOUNG COLORED MAN would like porter work ...

## Female Help Wanted.

**LADIES' SUITS.**

WE MAKE suits of your material $7 up to $10, any style you may select, perfect fit guaranteed, unsurpassed workmanship. THE REGAL TAILORING CO., Blake bldg., 59 Temple pl., cor. Washington st., room 610.

**CHOCOLATE DIPPERS WANTED—Highest wages paid in Boston, with bonus. UNITED CANDY CO., 43 Leon st., Roxbury, Mass.**

**WANTED—A number of first-class factory girls, not under 18 years of age. Apply at factory, 41 W. First st., South Boston.**

ACTRESSES AND AMATEURS FOR CLASSICAL PLAYS, evening rehearsals, apply evenings, Monday and Tuesday. ALEXANDER LIGHT, 105 Howland st., Roxbury.

AN INTELLIGENT person may earn $100 monthly corresponding for newspapers, no canvassing, send for particulars. PRESS SYNDICATE, Lockport, N. Y.

AT MISS FINN'S new office, 68 Warrenton st., cor. Tremont. Cooks, waitresses, housework, pantry girls.

CAN YOU make $20 per week, some make more, in this business, no peddling. Box 312, Lynn.

EVERY WOMAN should ... from now until Christmas ... A. W. HOLMES & CO., ...

## Female Help Wanted.

**SALESWOMEN**
**GILCHRIST & CO.** require thoroughly experienced saleswomen on
**MUSLIN UNDERWEAR AND WAISTS**
Apply to Mr. A. W. Phinney, Supt.
**GILCHRIST CO.**

**SALESWOMEN**

A high-class Boston store requires a large number of experienced saleswomen for the Christmas season. Splendid opportunity for women who have given up salesmanship for other vocations and who would like to return to it for a few weeks. Write, giving experience, also when and where last employed. H 417, Boston American.

**Perfume Ribboners**

20 Girls experienced in Ribboning Perfumes. We will pay high salaries, steady work. UNITED PERFUME CO., 43 Leon Street, Roxbury, Mass.

## Female Miscellaneous.

**CHIROPODY**
**GOOD POSITIONS.**

DAY AND EVENING CLASSES ... MRS. DUMONT, the only original professional teacher, 711 Boylston st., Boston. One pupil writes she is earning $45 to $50 a week.

**LEARN DRESSMAKING.**

INDIVIDUAL instruction in dress cutting, dressmaking, designing, ladies' tailoring and millinery, by the famous McDowell method, expert teachers in every department ...

**Manicure, Marcel Waves.**

**POORLY TAUGHT**

**PUFFS FROM COMBINGS**

## Female Situations Wanted.

## Female Situations Wanted.

## Agents and Canvassers.

## Agents and Canvassers.

**AGENTS, ATTENTION!**

SMARDON NOVELTY CO.

AGENTS.

**TEA DEALERS**

And those contemplating taking up the business should write ... Our prices are the lowest and quality the highest.

AGENTS—IF I KNEW YOUR NAME ...

... 231 Beverly Street, Boston, Mass.

**SmardonNoveltyCo**

formerly of 101 Hanover st., have removed their offices to 2 Park sq.

CLOSED

**LIVE AGENTS.**

... MAIL ORDER MEN ...

... MAKE MONEY ...

... MONEY MAKING ...

... OUR AGENTS make ...

... SALESMAN. Experienced ...

... SALESMEN ...

... SPECIALTIES for mail, order and agents. Box 44, Randolph, Mass.

WANTED by men ... $125 to $200 monthly. We pay every Thursday, advance $25 expense money weekly; no capital needed, no selling, collecting or carrying samples, simply determination of good habits. ... Small bond required. Write promptly for position to ... of Boston. E. O. JONES, ... Dayton, O.

## Agents and Canvassers.

WE PAY $30 A MONTH salary and furnish rig and all expenses to introduce poultry and stock powders ... GRIGLER CO. ...

WANTED—AGENTS ...

## Furnished Rooms to Let.

**HOUSMAN'S**

RESTAURANT and cafe ...

VISITORS TO BOSTON ...

... 8 JAMES ST.—Steam heated rooms, $2 and $1.75.

... DARTMOUTH ST.—Steam heated square room, 1 flight front, tel. ...

... MILFORD ST.—Large sq. room, heated, bath ...

... CHAMBERS ST.—Large, square, sunny room ...

HANCOCK ST.—Newly furnished front room, h. & c. water, bath room floor, $3 per week.

... HOLYOKE ST.—Good clean rooms, by the day or week; telephone 1521 1 Tremont.

... RUTLAND SQ.—Newly furnished large square front room ...

... UNION PARK ...

... WORCESTER SQ. ...

... DARTMOUTH ST.—Sq. and side rooms, ...

... UNION PARK—Large upper room, clean and well furnished, $3 week.

... MONTGOMERY ST.—Sq. room $3, side room $2, hot water heat.

... EAST BROOKLINE ST.—Square, furnished room, one flight, front, h. & c. water, heat, $2.50 ...

## Furnished Rooms to Let.

... COLUMBIA ST.—Cambridge. Large square room ...

... TREMONT ST.—Square ... room ...

... HUNTINGTON AV. ...

... 2 WEST NEWTON ST. ...

## Board Wanted.

## Furniture.

**We Furnish Four Rooms Complete for $88**

Send for catalog of our great home furnishing outfits. Each customer making a purchase of $10 or more will be PRESENTED with a LARGE FRAMED PICTURE if this ad. is presented when buying.

**Plimpton-Hervey Co.**

21 WASHINGTON STREET.

**HIGHEST CASH**

... Cash Paid for Furniture and Carpets ...

... M. H. DONNELLY, Upholsterer. ...

## Typewriters.

**Typewriter Exchange**

... NEW MACHINES ...

**3 MONTHS FOR $5.00**

**REBUILT TYPEWRITERS.**

... $60 SINGER, good as new, for $5 at 38 Warren ...

## Schools and Colleges.

**Evening Law School for Women.**

## Automobiles.

**G. E. BECKWITH,**

**AUTOMOBILE BROKER,**

4 to 8 Warren av., 560 Tremont st.

$475—07 BUICK ... and search-light, puts in a seats. BECKWITH.

$895—4 CYL. shaft drive National '06, 35 h. p., fully equipped. BECKWITH.

$150—4 CYL. 45 Pope ... engine, bonnet, hood, wheel steer. BECKWITH.

$800—4-CYL. '06, 50 h. p. Thomas, limousine body, a bargain. BECKWITH.

$250—MODEL C Winton, ... shaft drive, magneto, engine overhauled. BECKWITH.

$60—OLDSMOBILE ... BECKWITH.

$95—2 CYL. FORD in ... ready to run. BECKWITH.

4 CYL. '07 MITCHELL ... BECKWITH, 4 Warren av.

**Private Automobile For Sale.**

**$125 BUYS WHITE STEAMER**

HAS TEN horsepower ... as new, fully equipped ... very easy to run ...

**STANLEY BARGAINS.**

$50 BUYS MODEL ... cheap at $250. H. MURPHY ... Warren av.

$125 MODEL EX ... speedy ... H. MURPHY ... Warren av.

$150 MODEL CX ...

$300—MODEL EX ... H. MURPHY ... Warren av.

BUICK 1909 MODEL 10 ROADSTER ... fully equipped, $550. H. MURPHY, 46 Warren av.

... H. MURPHY, 46 Warren av.

**AUTO TIRE SECONDS**

**LOWER THAN EVER.**

CASING. TUBE.

**Standard Tire & Rubber Co.,**

102 PORTLAND ST., BOSTON, MASS.

**$110—Buys a Steamer—$110**

... Consisting of a ... runabout ...

**Gas Lamps and Generators.**

**TIRES—TIRES—TIRES**

1,588 (less than half the price of the lowest-priced seconds in town). We have 300 tires that we will give the biggest bargains that were ever heard of. These tires are new! then second-hand or retreads. AMERICAN MARINE EQUIPMENT Co., 27 Haverhill st.

**MAXWELL, 1909.**

... FRANKLIN AUTO CO. ...

## Money to Loan.

**MONEY**

$10.00 to $200

If you have a permanent, salaried position we will advance you any reasonable amount ... and you can repay same ... No red tape methods ...

**LOANED QUICKLY**

We loan to persons keeping house ... We also advance money on pianos, teams, etc.

**BOSTON FINANCE CO.**

43 COURT ST.

Room No. 2 Telephone Main 4651.

**WAGE EARNERS' LOAN ASS'N**

LOANS ... at 1½ a month, or on horses, teams, pianos and Collateral Loan tickets, no publicity. 10 State st. Rm. A.

**WARREN LOAN CO.**

WILL help you, strictly confidential, no assign ...

QUICK LOANS on collateral loan tickets for ... pianos, teams, offices, stores, autos, machinery, etc., confidential, lowest rates. VAN DAM, 1 Beacon st.

MONEY loaned to reliable people, any amount, on furniture, pianos, salaries, etc., at low rates. HUB LOAN CO., 43 Tremont st., room 1101.

## Divorces.

**DIVORCES QUIETLY.**

STRICTLY PRIVATE; advice free ...

**DIVORCE** ...

ATKINSON Law Office. 1 Beacon st., Boston.

## Pianos and Musical Instruments.

MASON & HAMLIN ...

KRANICH & BACH ...

SOHMER ...

IVERS & POND ...

HALLET & DAVIS ...

HENRY F. MILLER ...

**REAL PIANO VALUE.**

**BLAKE'S. 564 Washington St.**

... SCHULZ ...

... GRAPHOPHONE ...

## Music.

**Waterman** ... ROOM 20, NEW CENTURY BUILDING.

**VOICE and SINGING.**

## Pianos and Musical Instruments.

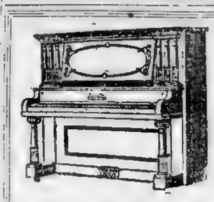

**Don't Pay Piano Trust Prices**

It is no longer necessary for you to pay the big prices on pianos that have been charged for years through an agreement between the big piano houses. The Roxbury Storage Salesrooms will sell you any make piano, new or slightly used, at a price at least $100 less than anyone else

**THE BEST MAKES—WHY PAY MORE?**

| | | | |
|---|---|---|---|
| McPhail Upright | $70 | Kranich & Bach Upright | $89 |
| Chickering Upright | $125 | Haynes Upright | $100 |
| Knabe Upright | $93 | Merrill Upright | $75 |
| Prescott Upright | $60 | Steinhart Upright | $71 |
| Fischer Upright | $65 | Schumann & Sons Upright | $150 |
| Everett Upright | $97 | Wm. Bourne Piano | $40 |
| Steinway Upright | $125 | Huntington Upright | $73 |
| Jacob Doll Upright | $210 | Mason & Hamlin Upright | $119 |
| Webber Upright | $77 | H. F. Miller Upright | $143 |

**Roxbury Storage Salesrooms, Inc.**

Open Monday, Thursday and Saturday Evenings till 9 o'clock.

2111 Washington Street, Roxbury, Mass., Cor. Williams Street.

Our RENTAL PURCHASE PLAN enables you to secure a new

**Ivers & Pond PIANO**

by renting it till the rent paid accumulates to the purchase price.

It provides the easiest, safest and most satisfactory method for any who may find it inconvenient to pay all cash down for their piano. A new Ivers & Pond Piano can be placed in your own home immediately for a trifling cash payment and the monthly or quarterly rental payments extend over periods of twelve, twenty-four, thirty-six, or even forty-eight months, making the piano a family Savings Bank which will declare daily dividends in the helpful pleasure it gives to every member of the family. Our attractive bargain offerings of used pianos will interest economical buyers. Full information by mail if inconvenient to visit our store.

IVERS & POND PIANO CO.

114 Boylston Street BOSTON

FILL OUT AND SEND THIS COUPON

Please mail me your catalogue, prices and Rental Purchase Plan of buying a piano

Name ...

Address ...

**New Upright Pianos** At Popular Prices

**$200, $225, $250, $275, $300**

Greatest value given and easy terms can be arranged if desired

Also attractive bargains in slightly used pianos.

STEINWAY, KNABE WEBER, CHICKERING

Uprights $125 to $350

Grands $300 and Upwards

Write for complete catalogues and descriptive list of used pianos with prices and full information regarding our easy payment plan

**THE TEL-ELECTRIC CO.** 405 BOYLSTON STREET

New England Depot for the Stroh & Zeidler Piano and the celebrated Tel-Electric Piano Player.

**BARNARD'S $1 PIANO PLAN ANY MAKE $1 DOWN $1 A WEEK**

**$1 DOWN AND ONE DOLLAR A WEEK.**

Get the other dealers' price first, if you like, then come to us and we will beat it. Send postal and we will give you something free. Your neighbors' children are learning to play the piano, why not yours? ... Our customers get the benefit of all these savings. Do not purchase a piano until you see us.

**FRANK L. BARNARD,**

Piano Manufacturers' Agent, 657 Washington Street, Cor. Boylston. Open Evenings till 8. Entrance Take Elevator at 18 Boylston Street.

**Mason & Hamlin ORGANS**

HAVE been recognized for more than fifty years as the standard of the world ...

**MASON & HAMLIN CO.,**

492 BOYLSTON ST.

CAN'T we change your silent piano into a live one? ... Behning Player ...

**BEHNING PLAYER PIANO**

...

**PELTON PIANO CO.**

424 Boylston St., Cor. Berkeley.

EXCEPTIONAL BARGAINS in pianos, piano players ... 

RETURNED RENTALS—Chance of a lifetime on 3 Schuberts new this year, one Archer at $165; you are saving at least $150 on pianos, and you can't tell the difference in looks or tone. BLAKE'S, 564 Washington st.

20 USED PIANOS, Miller, Chickering, Otto, Schencke, Presburg, Gilbert, Schubert, Baus, all warranted and sold on 3 years' approval, $125 to $175. BLAKE'S, 564 Washington st.

STORAGE account five uprights sold as per order: Schubert, mahogany, $150; Smith American, $140; Ludwig $140; Hallett & Davis, $160, all in fine condition; terms $5 per month. BLAKE'S, 564 Washington st.

**THE BOSTON AMERICAN**

Published Daily and Sunday at 80 and 82 Summer Street, Boston, Mass.

NEW ENGLAND NEWSPAPER PUBLISHING CO.

Entered as second class matter, June 6, 1907, at the postoffice at Boston, Mass.

Price Daily, One Cent; Sunday, Five Cents.

Terms Postage included for the United States (outside of Boston) and Mexico:

Daily only
One year ... $3.00
Six months ... 1.50
One month ...
Sunday only:
One year ...
Six months ...
Daily and Sunday:
One year ...
Six months ...
One month ...
On foreign subscriptions add postage ...

# BUSINESS OPPORTUNITIES

F. L. MILLET, Agt.
2389 Washington St., Cor. Dudley

CASH MARKET.

DOWN TOWN LUNCH.

PATENTS
Send for My Free Book
"How to Get Them"
JOSHUA R. H. POTTS
306 Ninth St., Washington, D. C.

Harper, 230 Washington St.

CAPITAL FOUND

Incorporate Your Business.

Sell Watches and Chains.

LIQUOR BUSINESS.

R. B. SIMONDS.

J. J. RILEY & CO.

A. V. DENNISON
258 WASHINGTON ST

Bishop & Ryan, 279 Washington St.

Paper Box Factory For Sale

60 ROOM HOTEL.

Stoves and Furnaces

Clothing.
STUDENTS' CLOTHING.
LARGEST VARIETY IN N. E.

THE TERMINAL CLOTHING CO.

FUR COATS

For Sale—Miscellaneous.
Amateur Metal Crafting

Travel and Transportation.

Horses and Carriages.
20 Cheap Horses and Mares

$100 BUYS OUTFIT,
MUST BE SOLD AT ONCE.

(Must Be Sold This Week)
$100—Horse, Harness, Carriage, Sleigh—$100.

PRIVATE OUTFIT FOR SALE

Astrology.

Machinery and Tools.
Woodworking Machinery Sale.

FOR SALE.

SECOND HAND BELTING

Patents.
Patents Secured.

Sewing Machines.

# To the Pessimist:

## By Herbert Kaufman.

Copyright, 1909, By Herbert Kaufman.

You are the most *utterly* useless of *all* humans. The space which *you* occupy upon the surface of the earth is a *wasted* spot. Without the *ability* to *create*, you aim to kill the *spirit* of *creation;* without the *skill* to *produce*, you seek to *check* the advance of *progress.*

You are a *poison oak* in the forest—a *creeper* without the *strength* to climb on your *own* stem. You not only are *fruitless*, but one degree *worse* than *sterile*—you absorb *vitality* to no purpose and hurt everything with which you come in *contact.*

Despite the *evidence* of all the *ages*, you *still* refuse to recognize that *nothing* can be *achieved* without *trial*—that *nothing* can be *accomplished* unless it is attempted with *courage* and *enthusiasm*—and *still* you make of yourself a *check-rein* wherever there is call for a *spur*—you *persist* in *kicking* with *discouragement* every *striver* who needs the *helping hand* of *confidence.*

When all the machinery of civilization is doing its *best* to speed *faster*, you turn in *reverse*, and exert your *utmost* to force every wheel down to your *slower* ratio.

You have no *imagination* and yet you try to *discount* all *new thought.* Without the *courage* of a *single conviction*, you wish to *reduce* the *zeal* of strong, sane and *far-seeing* intellects. Without a *constructive* idea, you continually hurl the battering ram of *incredulity* at every *rising wall.*

Had the world relied upon *your* tribe for its *progress*, this earth would *still* be a raw expanse of *rock* and *dirt*—a chaos in chaos.

Your *grandsires* in the *darker* centuries *burned* a thousand *great-souled* men because they *dared* to do things *better*—*enlightenment* has uprooted the *stake* so that the most *you* can do *to-day* is to consume the *ambitions* of your *contemporaries* in the flame of *discouragement.*

Four hundred years ago *you* would have stood in the ranks of the hooting mobs that *stoned* and *reviled* the *chain-laden* Columbus. As a Puritan bigot, *yours* would have been the *hand* that fired the *fagots* at *Salem.*

Had wills of *your* calibre *prevailed* in America, Bell, Morse, Edison, McCormick, Wright and Fulton would have died *unknown.*

Were *all* men cast in *your* narrow measure, there would be no *trans-continental rails;* no *eighteen-hour* trains from Chicago to New York; no *tunnels* beneath the Hudson—the barber would *continue* to wield the *surgeon's knife* upon patients *tortured* for the *lack* of *anaesthetic mercy.*

You're just an IGNORAMUS—you won't learn the *indisputable* truths. Education is *wasted* upon you—you don't *use* it when you *possess* it.

Opportunity is *squandered* every time *you* are given a chance.

You bestow *nothing* upon *humanity* except *harm;* you are a greater *enemy* to society than the *thief*—for *you* would steal the *very seed* of *inspiration* from which *betterment* takes *root.*

**TO BE PESSIMISTIC IN THIS HOUR OF ILLUSTRIOUS DEEDS—TO PROSELYTE DESPAIR IN A CENTURY WHICH HAS DISPROVEN THE IMPOSSIBILITY OF IMPOSSIBILITIES, IS TO INSULT SOCIETY AND WEAR THE LIVID BRAND OF CONFESSED INCOMPETENCE.**

Diamonds, Watches and Jewelry.

DIAMONDS ON CREDIT

Better investments than money in the savings banks ... accurate ... weight and price ... to suit purchaser.

$15 to $300

TERMS: Upwards from $1 down and $1 weekly.

Send for Catalogue No. 5.

WATCHES ON CREDIT

PRUDENTIAL SUPPLY CO.
5 Bromfield St., Boston

EASY TERMS $5.00 to $1000

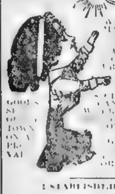

ESTABLISHED 1891

Nathan & Hurst Co.
373 Washington St.

DIAMONDS ON CREDIT
Watches, Jewelry, Silverware, Cut Glass, Clocks, Etc. $1.00 DOWN 50c WEEKLY

WATCHES

WEIDHORN, 671 Washington St.

ALARM CLOCK, 50c.

ALARM CLOCKS 55c.

H. A. Bowdlear, Watchmaker.

JEWELRY ON CREDIT.

LENOX JEWELRY CO.

Dental.

The Public Should Know

REMEMBER
West End Dental Parlors,
Two Minutes from North Station.

Dogs, Pets, Etc.

Yachts, Boats and Engines.

17-FOOT MOTOR BOAT ...

Barter and Exchange.

I HAVE 2 PIGSKIN SADDLES for sale or exchange ...

[illegible]

Miscellaneous.

DISPLAY BULLETINS.

Dancing Academies

Legal and Public Notices.

Wanted—Miscellaneous.

MICROSCOPE.

Live Stock

Wall Papers.

Detectives.

ROBINSON'S LICENSED DETECTIVE BUREAU.

Bicycles.

MOST OF THE JOBS

Nowadays go to people who advertise and who watch and answer ads

Wines and Liquors. Wines and Liquors. Wines and Liquors.

# OUR BIG COUPON OFFER

## HAS CAUGHT ALL NEW ENGLAND

5% of all you buy from us is rebated to you in coupons GOOD AT BOSTON'S FINEST STORES. Buy your liquor from Cobe and MAKE YOUR CHRISTMAS GIFT-GIVING easy on your purse.

## OUR LEADERS:

BIG SPECIALS That Made the Name "COBE" Famous.

| | QT. | GAL. | | QT. | GAL. |
|---|---|---|---|---|---|
| Plymouth Rock Rye or Bourbon Whiskey | $1.00 | $4.00 | Westland Club Whiskey | $1.25 | $5.00 |
| Old Owl Whiskey | .75 | 3.00 | Everett Rum | .75 | 3.00 |

We Operate Our Own Brewery. We are Interested in Three Distilleries

SMALL ORDERS AT BARREL PRICES

We sell the people direct from brewery and distillery at barrel prices. We don't allow wholesalers, commission men or jobbers to make any profit on our customers. We give our customers all there is in it, that's why over 20,000 people send us their mail orders from all over New England.

**Two Big Combinations**

**Combination No. 1 $2.50**

| | |
|---|---|
| Bottle Irish Whiskey | $ .75 |
| Bottle Extra Quality Cognac | 1.00 |
| Bottle Tarragona Port | .50 |
| Bottle California Sherry | .25 |
| Bottle California Angelica | .25 |
| Retail price | $2.75 |

**Combination No. 2 $3.50**

| | |
|---|---|
| Bottle Irish Whiskey | $ .75 |
| Bottle Extra Cognac | 1.00 |
| Bottle Schiedam Gin | .75 |
| Bottle Rock and Rye | 1.00 |
| Bottle Tarragona Port | .50 |
| Bottle [illegible] | .50 |
| Retail price | $4.50 |

**Pure Liquors by the Gallon at Barrel Prices**

| WHISKIES | Per Gal. | RUMS | Per Gal. |
|---|---|---|---|
| M. H. C. Rye or Bourbon | $2.50 | Everett | $3.00 |
| Bridgeport Rye | 3.00 | Jamaica | 4.00 |
| Springwater Bourbon | 3.00 | IMPORTED WHISKIES | Per Gal. |
| Monogram | 3.00 | Dewmore Scotch | $4.00 |
| Plymouth Rock Rye or Bourbon | 4.00 | Allman's Pot Still Irish | 4.00 |
| Mt. Vernon Rye | 4.00 | GINS | Per Gal. |
| Westland Club Rye or Bourbon | 5.00 | Schiedam | $3.00 |
| Private Stock Rye or Bourbon | 5.00 | Royal [illegible] | 4.00 |
| Cobe's Special Reserve Rye or Bourbon, 10 yrs. old | 8.00 | BRANDIES | Per Gal. |
| | | California Brandy | $3.00 |

Send for price list—order your combinations by No. Send cash, money order or express money order.

Express paid on all orders of $5.00 and over, exclusive of beer, ale, alcohol and champagne.

Order Your Liquor By Mail From **M. H. COBE & CO.,** 37 Hanover St. BOSTON

THE OLDEST AND BEST MAIL ORDER LIQUOR HOUSE IN AMERICA

"Order from Hagerty's and Get It Straight"

$1000.00 WILL BACK THE PURITY OF

# "Minute Man" Straight Whiskey

We are doing our best to educate the people to recognize pure whiskey. According to the government standard no product of distillation is entitled to the name WHISKEY ... STRAIGHT WHISKEY is a whiskey which ... four years old and has not been adulterated ... All the Hagerty Whiskeys are straight ... 4 years old ... U. S. Govt. now compels sellers of all kinds of liquors ... what they are selling or be PROSECUTED ...

**Read Hagerty's $1000 Guarantee**

Have our whiskey analyzed by any competent chemist. If it is not as represented on the label, we will forfeit $1000, to be paid any way you designate.

Hagerty does not handle cheap or inferior liquors of any kind and will not fill orders for any product that cannot carry the Hagerty Guarantee.

**Absolutely Straight Liquors**

Hagerty's Private Stock Whiskey, 5 years old ... Bourbon, $1 qt., $4 gal., $11 ... Hagerty's Standish Guard Rye, 7 years old, very choice, $1.25 qt., $5 gal., $11 ...

**Absolutely Pure Rum**

| | Per Qt. | Per Gal. |
|---|---|---|
| Everett Spring Rum, B, 4 years old | $1.00 | $4.00 |
| Everett Spring Rum, A, 3 years old | .75 | 3.00 |
| Everett Spring Rum, C | .60 | 2.25 |

**Absolutely Pure Gin**

| | Per Qt. | Per Gal. |
|---|---|---|
| Holland Pure Gin | $1.00 | $4.00 |
| J. J. H. Double Distilled Gin | .75 | 3.00 |
| J. J. H. [illegible] Gin | .50 | 2.00 |

Send for price list and sample of any liquor desired. Express paid on any order of $5 or over anywhere in N. E., except on beer, ale, porter or alcohol.

Send your order to Hagerty's and get it straight. Money refunded at once if everything is not satisfactory.

HAGERTY'S Minute Man Whiskey 4 Years Old—Straight Pure—Unadulterated 4 Qts. for $3.00

When you see a whiskey marked "G[illegible]" ... the National Pure ...

JOHN J. HAGERTY & CO.,

REFERENCES: Atlantic National Bank, Commonwealth Trust Co.

1407 to 1411 DORCHESTER AVE., BOSTON.

Cash Registers.

CASH REGISTER BARGAINS

ALL MAKES—Prices from $15 up, easy payments, repairing done at lowest prices.

HIGH & HOYT,
112 Summer st. Tel. Fort Hill 614

CLAPP & WALKER

Furs.

THIS AD worth 10 per cent. discount on remodelling furs at STEMPLER'S, expert furrier, 119 Charles st.

10-Year-Old Ky. whisker at $4.25 a full gallon ... Thos. Snow & Son, 50 No. Market st.

DRINK BALD EAGLE WHISKEY. DRINK ...

When Ordering FROM YOUR MAIL ORDER HOUSE ORDER

Ky. Taylor Whiskey

"THE WORLD'S FINEST"

$1.00 — THE FULL HONEST QT.

## News About Railroads

James B. Scott, New England passenger agent of the Baltimore & Ohio Railroad at Boston, has been promoted to the vacancy in New York occasioned by the death of Assistant General Passenger Agent Lyman McCarty, Mr. Scott's title being general Eastern passenger agent. To the Boston vacancy H. B. [illegible], passenger agent in New York, has been promoted. Mr. Scott has been in [illegible] ... years and Mr. [illegible] twenty ... years.

The figures that appear in the accident bulletin of the Interstate Commerce Commission ... during the year ended June 30, 1909, show the total number ... 2,791 killed and ... as against ... 3,764 killed and ... for the year ending June 30, 1908 ... a decrease in the total number of ... or 973 killed and 5,089 injured as compared with the number reported in the previous year.

Reports from the western end of the new transcontinental state that Grand Trunk Pacific is now ... to the [illegible] River, about sixty miles west of [illegible]. Trains are now carrying material for the construction of the big bridge over the river, which ... bridge on the line ... 1800 feet long and will be finished ...

An expenditure of more than $6,000,000 to give ... a new line ... northwest from ... by way of West ... fifty-five miles from the Lake Shore station, is assured by the Chicago & Northwestern.

A total of sixty-six engines, of which twenty are for passenger, twenty-six for freight and ten for ... service, built by the American Locomotive Company for the Western Pacific, are parked at Salt Lake City in readiness for the opening of the new road for regular traffic.

Having determined by running a test train that ... passenger cars ... the St. Paul has decided ... replacing all its passenger equipment ... that kind as fast as worn out.

Approximately $2,700,000 has been paid out by the Pennsylvania ... Relief Funds ... For September the benefits amounted to $117,015.

W. A. D[illegible], former New England agent of ... Great Western ... is now general New England agent of the ... in charge of both freight and passenger departments.

The Rock Island ... car loading was ... or an increase of 10,070 cars, including 2,000 more coal cars loaded.

James Robinson, Jr., of the George E. Marsters ... has just returned from a three weeks trip to Bermuda.

H. G. Leske, formerly of the Chicago & Alton at Boston, has been appointed traveling passenger agent of the Chicago Great Western at Boston.

### Elevated Returns.

The annual report of the Boston Elevated Railway for year ended Sept. 30, 1909, shows as follows:

| | 1909. | 1908. |
|---|---|---|
| Gross | $14,4[illegible],873 | $14,174,[illegible] |
| [illegible] | 9,458,483 | 9,154,[illegible] |
| [illegible] | 5,005,[illegible] | 4,020,[illegible] |
| All charges | *4,16[illegible],051 | *3,780,[illegible] |
| Balance | 841,417 | 840,[illegible] |
| Dividends at 6 per cent | 802,[illegible] | 798,[illegible] |
| Surplus | 38,941 | 42,063 |

*Includes charges to depreciation fund.

Wines and Liquors.

Good Old BLUE GRASS Ky. WHISKEY

We sold Blue Grass Kentucky Whiskey 30 years ago, long before the tricks of adulterating whiskey caused the government to pass a pure food law and long before many of the present day brands were heard of. Blue Grass Whiskey has always been absolutely pure, straight and it is many years old. Real men who know real whiskey say Blue Grass is strictly O. K.

75c qt.
$3 for 4 full qts.
Case 12 qts., $8

We pay express and give one large bottle of Fine Old Port, Sherry or other wine free with a box order.

SPECIAL — Maryland Pure Rye or Bourbon Whiskey, 50c qt., 4 qts. $2.

RUM N. E. Rum $1.50 gal. John Lyons' Famous Old B. D. Rum ... qt. $3.00 gal. Jamaica Rum $1.00 qt. $3.50 gal. N. E. Extra $1.75 gal. ... Rum 60c qt., $2.40 gal. in ... $2 gal. ... St. Croix Rum $1.00 qt. $3.50 gal.

GINS Lyons' Rye Gin 50c qt., $2 gal. Lyons' Holland Gin 75c qt., $3 gal.

Send Orders By Mail.

JOHN LYONS,
121 BEACH STREET,
Corner South St. Established 1860

ELITE PURE MATURED KENTUCKY WHISKEY

UNEQUALED in Purity, Age, Smoothness, Delicacy of Flavor and Richness of Body, and whether used medicinally for its invigorating properties, or as a beverage for its agreeable character ... will admit its manifest ... Send for ... specially ... aged, wired and sealed bottles, at $1.25, 65c and ...

So satisfactory has Elite proved to our customers and so great the demand for it that we continue our special offer of 4 full Quarts for $4, express prepaid (always heretofore $5 a gallon). Orders promptly filled.

HETHERSTON Importing Co., Inc. Established 1868.
40-42 Broad St., Boston, 2d Door North of Milk St.

ESTABLISHED 1868. Everything in High Grade Wines and Liquors. Send for price list.

Pure Straight WHISKEY

$2 a Gallon in Jugs or Bottles

No charge for bottle or jug. This is not ... adulterated, but absolutely pure ...

... the best whiskey value ... an extra ...

Five Full Quarts for $2.00

If this is not the best whiskey you have ever bought for $2.00 a gallon, we will cheerfully refund your money.

Send currency, money order or check. This offer ... for a limited time only. Express prepaid on orders of $5.00 or more anywhere in New England.

BRONNER & CO.
95 Summer St., Boston.

PHILIP HOWLETT & CO.

Importers, Wholesalers and Distillers' Agents

227-229 ATLANTIC AV.

East of State St. ... Main 4317-3

$3.00—UNEQUALLED OFFER—$3.00

| | |
|---|---|
| 1 qt. 3 Star Brandy | 1.00 |
| 1 qt. Best Medford A. A. A. Rum | 1.00 |
| 1 qt. Imported Holland Gin | 1.00 |
| 1 qt. Superior Cherry Wine | 1.00 |
| 1 qt. [illegible] Port, very old | 1.00 |
| 1 qt. Rock and Rye Whiskey | 1.00 |
| 1 qt. [illegible] and Rye, very fine | 1.00 |
| 1 qt. Irish Whiskey | 1.00 |
| 1 qt. Scotch Whiskey | 1.00 |
| 1 qt. Very Old Cherry Rum | 1.00 |
| 1 qt. Blackberry Brandy | 1.00 |

Your choice of any 5 bottles... $3.00

In order to introduce our fine line of high grade liquors we will send you free of charge with every $3.00 order one bottle of imported wine. Express paid to any part of New England. Send P. O. money order or express order. All goods shipped in plain cases. Send for Price List.

Also ladies' bottle department and cafe up one flight, with music and lady attendants. Special attention given ladies attending our cafe.

## Notes for Investors

State street thinks it sees further evidence of the copper combine in the $100,000,000 bank merger in New York. The Mercantile and National Copper banks are to consolidate. The first named is ... years old and the last but ... years old. Their combined deposits is $[illegible]. The Copper National was organized by copper interests. Those most interested believe that the so-called Cole-Ryan and the Guggenheim combination will control between 60 and 70 per cent of the American copper production.

To date the ... mentioned to go into the proposed ... Amalgamated Copper, ... Butte Coalition, Utah Copper, Greene-Cananea, Nevada Consolidated, Ely, ... First National and Trinity. The aggregate market value of these companies is close to $400,000,000.

Several hundred shares of Boston & Maine preferred are being privately offered at 159½ flat. The last board sale of this stock was in July at 152. At 159½ the stock shows a return of slightly better than 3¾ per cent.

The price of La Rose shares at 4⅝ is a drop from 8. This ... change in the management ... that the present 16 per cent rate will be reduced to 8 per cent. Par is $5.

Sixty out of a possible eighty stamps have turned out thirty ... at the New ... in the ... days that the mill has been in operation. Averages range from 1.10 to 1.21 ounces of gold, besides other values.

Boston will have two representatives on the American Sugar & Refining board next year in the persons of Samuel Carr and Edwin F. Atkins. The annual meeting occurs the second Wednesday in January.

Curb Broker Richard J. Burton in a circular to customers calls special attention to Humboldt Smelter notes, for which the offer was made to exchange Southwestern Development stock.

Development work at the Majestic mines is opening what appears to be a very large body of high grade copper, silver, lead, etc. Shipments are yielding good profits.

Silver sold as low as 50 cents an ounce during the week, a drop of one cent in ... days and a total of three cents from the high price of the year.

New electric ... has been installed at the United Verde Extension property in Arizona to permit of a more rapid development of the ore body already opened up.

Recent bids of $60 per share have been privately made for large blocks of Old Dominion Mining stock.

The average settling price for electrolytic copper during October was 12.70 cents per pound and for Lake copper 13.0[illegible] cents per pound.

Late strength of U. S. Smelting common stock is due to expectations that the dividend rate will be increased from the present $2 rate.

Members of the Boston Curb yesterday re-elected John W. O'Mealey a member of the governing committee for three years ... The other two candidates ... in favor of Mr. O'Mealey.

It was stated yesterday that a representative of the Paris Bourse is ... to the United States to make an examination of the various properties of the Steel Corporation previous to listing the shares in Paris.

There continues to be a wide ... between ... at from $5 to $7 per share ... rights.

Osceola is producing copper at a cost of not exceeding ... per pound ... to be reduced ... about 10 cents.

### BOSTON CURB MARKET.

Range of Prices from 10 a. m. to 12 m.

| Stocks | High | Low | Last |
|---|---|---|---|
| Arizona | [illegible] | 26c | 26c |
| Bay State Gas | [illegible] | 45c | 45c |
| Boston Ely | [illegible] | [illegible] | [illegible] |
| [illegible] | [illegible] | 11c | 11c |
| [illegible] | [illegible] | 7[illegible] | 7[illegible] |
| Cobalt Central | 29c | 28c | 28c |
| Consol. Arizona | 1½ | 1½ | 1½ |
| [illegible] | 5⅛ | 5⅛ | 5⅛ |
| Cumberland Ely | 8[illegible] | 8 | 8 |
| [illegible] | 24 | 22c | 23c |
| ... | | | |
| [illegible] | [illegible] | 7½ | 7½ |
| Goldfield Cons. | 7⅛ | 7⅛ | 7⅛ |
| Laramie | 9[illegible] | 91 | 9[illegible] |
| La Rose | [illegible] 16 | | 5 1 |
| Majestic | 1[illegible] | 1 | 1 1-16 |
| Mason Valley | 1 15-16 | 1 15-16 | 1 15-16 |
| Nevada Utah | 1 5-16 | 1¼ | 1¼ |
| Raven | 88c | 85 | 88 |
| Ray [illegible] Coalition | [illegible] | [illegible] | 22 |
| Ray Central | 10[illegible] | 10¼ | 10[illegible] |
| Southwest Devel. | 11 | 11 | 11 |
| [illegible] Copper | 4[illegible] | [illegible] | [illegible] |
| [illegible] | 8[illegible] | 8[illegible] | 8[illegible] |
| Wolet | 1[illegible] | 14c | 15c |
| Yukon | 4[illegible] | 4[illegible] | 4[illegible] |

### THE MONEY MARKET.

Current Quotations, Clearings, Bank Statement, Foreign Exchange.

| Boston | Nov. 6, 1909 |
|---|---|
| Clearing House rate | [illegible] |
| New York funds | [illegible] |
| Street call loans | 4½ @ 5½ |
| Time loans | 4¾ @ 5[illegible] |
| Corporation notes | 5 @ 5½ |
| Mercantile paper | 5 @ 6 |
| New York | |
| Call loans | 3¾ @ 4[illegible] |
| Time Money | 4½ @ [illegible] |
| Commercial paper | 5 @ 6 |
| Par silver | 50⅝ |
| Mexican dollars | 44 |

CLEARING HOUSE EXCHANGES

| Boston | 1909 | 1908 |
|---|---|---|
| Day | $2[illegible] | $2[illegible] |
| Week | 20[illegible] | 1[illegible] |
| Day | 41,[illegible] | 3,2[illegible] |
| New York— | | |
| Week | 2,245,078,904 | 1,809,411,[illegible] |
| June July | 7 5[illegible] | 7 47[illegible] |

### COTTON QUOTATIONS.

SATURDAY, NOVEMBER 6.

| | High. | Low. | Close. |
|---|---|---|---|
| December | 14.42 | 14.12 | 14.20 |
| January | 14.[illegible] | 14.[illegible] | 14.23 |
| March | 14.77 | 14.[illegible] | 14.[illegible] |
| May | 14.87 | 14.46 | 14.58 |
| July | 14.8[illegible] | 14.45 | 14.57 |
| August | 14.21 | 14.14 | 14.14 |

Spot 14.35, down 35.

### LIVERPOOL TELEGRAM.

| | High. | Low. | Close. |
|---|---|---|---|
| October-November | 7.[illegible] | 7.40 | 7.4[illegible] |
| November-December | 7.4[illegible] | 7.40 | 7.43 |
| December-January | 7.45 | 7.[illegible] | 7.45 |
| January-February | 7.48 | 7.[illegible] | 7.48 |
| February-March | 7.49 | 7.43 | 7.49 |
| March-April | 7.[illegible] | 7.44 | 7.51 |
| April-May | 7.52 | 7.47½ | 7.5[illegible] |
| May-June | 7.[illegible] | 7.[illegible] | 7.54 |

Spot 7.6[illegible] ... Sales 12,000 bales, [illegible] for speculation and export. Sales American 11,400. Receipts, 11,000, American 4,200. Futures opened easier.

4 P. M. Futures closed steady.

Wines and Liquors.

# The Champion $3 Combination

*We have been in the liquor business for over 30 years and have investigated all the combinations put out by mail order houses and can honestly say that not one of them gives you the value that you get in our justly famous Champion $3 Combination. We give you more and better liquor than any other House in America.*

| | |
|---|---|
| 1 qt. 3 Star Brandy | $1.00 |
| 1 qt. Best Medford Rum | 1.00 |
| 1 qt. Imp. Holland Gin | 1.00 |
| 1 qt. Imp. Sherry Wine | 1.00 |
| 1 qt. Rock & Rye Whiskey | 1.00 |
| 1 qt. Best XXXX Whiskey | 1.00 |
| 1 qt. Irish Whiskey | 1.00 |
| 1 qt. Scotch Whiskey | 1.00 |
| 1 qt. Jamaica Rum | 1.00 |
| 1 qt. Imp. Port Wine | 1.00 |
| 1 qt. Blackberry Rum | 1.00 |
| 1 qt. Blackberry Brandy | 1.00 |
| 1 qt. Cherry Brandy | 1.00 |
| 1 qt. Cherry Rum | 1.00 |
| 1 qt. Peach Brandy | 1.00 |

Any 5 of Above 15 Bottles, $3.00

FREE BOTTLE OF WINE WITH ORDER

1 Gal. BEST Whiskey . . $3

EXPRESS PAID to any part of New England. Send P. O. money order or express order. Plain packages. Send for catalogue. JUGS FREE. Goods expressed immediately on receipt of order.

J. B. DOHERTY CO.
Direct Importers, Wholesalers.
518 Main St., Sullivan Sq., Boston

# UNSETTLED DAY IN THE STOCK MARKET

## Leading Issues Weak for Most of the Session; Selling Helped by Discount Rate Forecast

By THOMAS C. SHOTWELL.

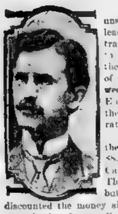

NEW YORK, Nov. 6.—Heavy selling of Pennsylvania unsettled the stock market today. Most of the session leading issues were weak but in the last few minutes of trading there was a quiet recovery that cut down net losses to fractions in most cases. The selling was helped also by the general belief that the Bank of England and the Bank of Germany would increase their discount rates the coming week. This belief is based on the fact that the Bank of England will have to finance the British government until the budget is passed. Local bankers expect a hardening of rates next week.

Actual a[illegible] bank statement showed that the local in[illegible] surplus reserves averaging $8,867,250 less tha[illegible] with $13,009,500 greater Cash decreased $7,005,[illegible]00 and deposits increased $7,446,200. These figures seem to justify the action of the stock market, but the best speculative authorities felt that stocks had discounted the money situation. Any improvement in the banking situation abroad, therefore, will force covering. The actual statement indicates that the local institutions are improving th[illegible]

New York Central in its official report for September verified the predictions of large earnings. The net for all lines is increased more than $2,000,000. The report on freight cars also makes a good showing as there is now a net shortage in the country.

Amalgamated Copper created considerable excitement in Wall street last week by advancing sharply and holding its advance. Rumors were in circulation that a closer working agreement among the producers was possible. "Possible" is the strongest word that can be used in this connection, for they are still far apart, and when one says that they are willing to get together if they can formulate a reasonable plan the whole story is told.

Copper metal remains steady around 13 cents, and there is much difference of opinion as to whether it should be allowed to fall back to 12 cents, which would give a fair profit, or force it to 15 cents. This point seems to be the nub of controversy. At 12 cents consumption of copper would be on an enormous scale.

Copper was not liked as a speculative leader and the public therefore, welcomed activity in the equipment shares. These made new high records, particularly American Car & Foundry. The argument in favor of these issues is that the railroads are putting in a record volume of orders for new cars and that the prosperity of the country promises to make a demand for still more equipment.

Steel had a sudden movement upward on Thursday afternoon. It came within a short distance of its high record, and there were confident predictions of a 5 per cent dividend in January, with the stock across par by that time. These predictions were not idle talk of the street, but came from men high in the trust, although it must be understood that the promises were not made officially. The directors go no further than to say they believe the stock will receive 5 per cent. in January. They refuse to commit themselves to any fixed figure.

Under cover of the Steel Trust strengthening, Colorado Fuel & Iron had a sharp advance and Republic Iron & Steel moved upward again. In connection with both these stocks there was divided talk. Other industrials to give a good account of themselves were Hide and Leather preferred, Cotton Oil, Pacific Mail and International Harvester.

Some unpleasant features developed. Pennsylvania stockholders insisted on selling their shares, presumably to put themselves in position to take up the new stock. The market is sustaining the view expressed in this column that giving away highly valuable rights by the larger corporations is not favorable to investment views of the stock.

New York Central directors will soon have to face this problem, and the action of Pennsylvania is a warning to them. Pennsylvania has announced a new issue of about $80,000,000 of stock and New York Central is preparing to put out about $15,000,000. The Seaboard Air line was removed from receivership.

Advocates of a ship subsidy were not pleased at the sentiment they discovered at the meeting of the Chamber of Commerce last week and speculation in Pacific Mail is liable to go rather slow as a result.

# GREAT MERGER OF COPPER INTERESTS

## Plans Under Way to Combine Cole-Ryan and the Guggenheimer Holdings.

By E. A. WILKINS.

STATE STREET, Nov. 6.—The tape is telling a story of a copper combination almost as plainly as words, but it is not telling all. Plans which are being formulated are more extensive than have yet been hinted at. It is conceded that the Cole-Ryan and Guggenheim interests are planning to combine. The action of Amalgamated and certain other coppers, particularly North Butte, Butte [illegible] Greene Cananea is more than a passing e[illegible]

The actual condition of the metal market does not warrant the strength of these shares, although very large sales of copper have taken place during the last week or ten days. The present outlook is that a large reduction will be shown in the October supplies when compared with Sept. 30. As yet there is no great improvement in trade conditions and the price of copper is still hovering around the 13 cent mark.

### A Rival of Steel.

There is foundation for the statement that the forthcoming combination will come quite up to the present Steel corporation in size, influence and capital requirements. Furthermore Mr. Lawson's proposition to Trinity and First National stockholders for options on their shares means more than appears upon the surface.

Undoubtedly these companies will come into the merger, besides other well known mines in California. The whole proposition is strengthened by the fact that J. P. Morgan's firm is to finance this combination.

The fulfilment of these plans means but one thing. Copper shares will receive the long needed fillip to give them a good move. It will strengthen the metal situation as it will put the production of a large number of [illegible] into hands that [illegible] and Phelps Dodge people cannot be brought into the fold.

Another thing to be considered is that it will take a good many shares out of the market, leaving fewer stocks on the board.

### Has Its Advantages.

This may be advantageous, but it also has its disadvantages. Combination is a healthy condition of affairs but the proposed merger will reduce the visible number of companies, although the combined capit[illegible] more shares than the aggregate of those to be taken over.

# ATTACKS ON PRICES FAIL TO STOP BOOM

## American Prosperity Strong Enough to Overbalance Even Dishonesty, Says Boersianer.

By BOERSIANER.

CHICAGO, Nov. 6.—There may be some people who have not heard of the man who was unconsciously honest. He was a mine promoter, very much down in his luck, a condition that made him more than usually unscrupulous. He had floated a salted hole in the ground. His victims wanting to get evidence against him with a view of prosecution, stumbled upon a big gold lead in the supposed worthless mine. When the floater heard of this he exclaimed: "I was honest and didn't know it."

This country year by year is making many intentionally dishonest men unintentionally honest. Its boundless resources, its phenomenal progress, its rushing increase in population, its bounding and leaping wealth soon cover multitudes of financial and commercial sins. Companies are formed that at their formation are capitalized in an amount that in strict economic morals is penal—that in older countries would send the organizer to a long repose under government surveillance—yet in a few years these companies, which originally were islands completely encircled by water, are surrounded by real money. Every share represents gold. The country—its marvelous growth—does it.

In 1901, when the Steel Corporation was launched on a sea of $500,000,000 of common stock, the financial world itself gasped at the supreme audacity of Morgan. Outsiders had positive misgivings of his sanity. Professors of political economy in the universities of Europe and America proved by unanswerable deductions that a receivership would be inevitable in a few years. Within eight years the United States turned the water of the United States Steel Corporation into gold.

England—whence comes all financial opposition at present—fails to recognize the difference between itself and progressive America. The mote of America's daring is longer than the beam of decadence in its own eye. It forgets that in ten years the deposits of the United Kingdom have risen from 850,000,000 pounds to 910,000,000 pounds; that its railway shares have in the same time receded in price and dividends, receded to such an extent that many directors take over the properties, and that its industrial corporations have as a whole fared worse than its railways.

So the threat of further liquidation and an advancing discount rate from that quarter wholly instigated by jobbery short of American stocks should not create undue alarm among Americans. Though the latest report of the Bank of England was not of a cheering character, the 5 per cent. rate has not been indorsed by English business people. They have preferred a surprisingly small amount of notes to be discounted at 5 per cent. Evidently it has come to a pass where the Bank of England may propose, but tradesmen finally dispose, notwithstanding the fear of what the House of Lords may do. It may be safely assumed, therefore, that any further action as to the English discount will be governed by what the Reichsbank may decide upon in the next week or two.

If the Germans order another lift and the French are reluctant to release any part of their immense horde of gold the English rate may be made valid. Otherwise it soon will be invalidated by the refusal of Englishmen to accept the premium.

Stress is laid on England and the English, since again much was made of them last week. It was the only weapon left in the hands of the bear party, and quite naturally it was brandished constantly and viciously. Its comparative effectiveness lay in the tacit assent of the banking element at large. The region of the banker, like the phenomena of nature, is equally subject to a rhythmic order—it has periods of repression, depression, and prosperity. For over a year the banks have made very little money—two months ago their opportunity came with a revival of business abroad as well as here. From scarcely earning their board they are now making dividends and are conceivably loath to relax their grip on high rates of interest. It is order then that they will second anything said or done in the English money market.

With one very notable exception. There is a big private banking house—which will be nameless—that is doing nothing to further the high rate cause. On the contrary. Twice within a fortnight it choked an incipient jump by offering a large amount of money at slightly under the current quotation. It is a firm highly skilled in money and exchange matters, and the fact that it is more or less the financial sponser for half a dozen industrial companies and more railways is significant.

The position taken is not necessarily a desire directly to advance stock quotations, although the real purpose makes for at least a firm security roster. Several railways have signalled their entrance to the money market—they are to borrow rather heavily. Two of these will have their loans financed by the house in discussion.

Still the latter part of November and all of December is a period of vigilance in the money market, albeit not imperatively a time of nervousness for stock market followers. Excellent days, however, to bring into play the double calculation system.

Benjamin Franklin had a scheme which he described as "moral or prudential algebra. He ranged the individual reasons in favor of one course in a column, then those adverse to that course in an adjoining column. Two of the reasons in the one column might be equal in their validity and impressiveness to one in the other column; the three might then be cancelled, and thus cancelling and balancing one against the other in this fashion with thoughtful consideration one reason alone will generally in the end remain on one side or the other as the determining inducement to action.

If the columns ultimately show a series of calculations only, it is clear that action would be unwise. If the surviving reason, which stands alone should impress the mind strongly, action in its direction is rational. But if the influence which it exerts be weak wisdom refrains from declaring a change.

"Experts" in the mass are against the market. So are the forces in the money market. Think for yourself—and remember the salted mine.

## LEATHER MARKET FIRM.

### Higher Prices Expected When the Present Lots Are Sold.

Though the leather market [illegible] small [illegible] fair margin of pro[illegible] however a feeling [illegible] leather are expected.

It is [illegible] the outlook for the coming season at home is very promising.

It is predicted that when tanners come into the market for hides further advances will be made, as there are few desirable hides, and the position of dealers has caused tanners to operate very carefully for the present, though they say that next season will see the consumer paying higher prices for leather goods.

## WOOL HOLDING WELL.

### Boston Supply Is Smaller Than Usual; Prices Maintained.

While there is little activity in the wool market [illegible] of strength in any direction, and [illegible] are even stronger than domestic [illegible]

[illegible] factors of the market [illegible] market, which has [illegible] Besides, the supply of wool [illegible] exceed a million [illegible] new clip is available, [illegible] two to three millions [illegible]

[illegible] improved condition of woolen mills and the quietness of the market quotations are very firmly held and all recent sales have been at full quotations.

As [illegible] of the domestic clip comes in sight there is [illegible] on the part of holders, for [illegible] hand is not of the best, and in [illegible] encouraged by seeing [illegible] grade to that they hold being bought [illegible] at a cent a pound more than they are asking.

# BOSTON STOCK MARKET

| RAILROADS. | High. | Low. | Last. |
|---|---|---|---|
| [illegible] | [illegible] | [illegible] | [illegible] |

| MINING STOCKS. | High. | Low. | Last. |
|---|---|---|---|
| [illegible] | [illegible] | [illegible] | [illegible] |
| Mass | [illegible] | [illegible] | [illegible] |
| Mexico Con | [illegible] | [illegible] | [illegible] |
| Michigan | [illegible] | [illegible] | [illegible] |
| Mohawk | [illegible] | [illegible] | [illegible] |
| Nevada Con | [illegible] | [illegible] | [illegible] |
| North Butte | [illegible] | [illegible] | [illegible] |
| Old Dominion | 53½ | [illegible] | [illegible] |
| Osceola | 156 | [illegible] | 156 |
| Quincy | [illegible] | [illegible] | [illegible] |
| Shannon | 15⅞ | 15¾ | 15⅞ |
| Superior | 62 | 61½ | 62 |
| Tamarack | [illegible] | [illegible] | [illegible] |
| [illegible] | [illegible] | [illegible] | [illegible] |

| LAND COMPANIES. / TELEPHONES. / ELECTRIC COMPANIES. / MISCELLANEOUS. / UNLISTED SECURITIES. | High. | Low. | Last. |
|---|---|---|---|
| [illegible] | [illegible] | [illegible] | [illegible] |
| Boston Con | 14¾ | [illegible] | 14½ |
| Dom I & Steel | 58¾ | 58 | 58 |
| East Butte | 12 | 12 | 12 |
| Isle Royale | 24½ | [illegible] | [illegible] |
| Miami Copper | 17½ | 17½ | 17½ |
| North Lake | 7 | [illegible] | 7 |
| Utah Apex | 4½ | 4½ | 4½ |

# New York Stocks

SATURDAY, NOVEMBER 6.

The following is a summary of yesterday's transactions on the New York Stock Exchange.

| RAILROADS. | High. | Low. | Close. |
|---|---|---|---|
| Atch., T. & S. F. | 120⅛ | 119⅛ | 119⅝ |
| Atch., T. & S. F. pf | 105 | 105 | 105 |
| Balt. & Ohio | 116¾ | 116⅛ | 116 |
| Brooklyn R. T. | 76⅝ | 76⅛ | 76 |
| Canadian Pac | 183⅞ | 183½ | 183½ |
| [illegible] | [illegible] | [illegible] | [illegible] |

| INDUSTRIAL AND MISCELLANEOUS. | High. | Low. | Close. |
|---|---|---|---|
| [illegible] | [illegible] | [illegible] | [illegible] |

CHICAGO BOARD OF TRADE.

SATURDAY, NOVEMBER 6.

| WHEAT. | Open. | High. | Low. | Close. |
|---|---|---|---|---|
| Dec. | 101⅛ | [illegible] | 101⅜ | 108½ |
| May | 103 | [illegible] | 101⅞ | 102⅞a |
| July | 95¼ | 96½ | 95¼ | 96 |
| CORN. | | | | |
| May | 60 | [illegible] | 60 | [illegible] |
| July | 59½ | [illegible] | 59⅜ | [illegible] |
| Dec. | 58½ | 58 | 58 | 58 |
| OATS. | | | | |
| Dec. | [illegible] | [illegible] | [illegible] | [illegible] |
| May | 41½ | 41½ | 41½ | 41½ |
| July | 39½ | 39½ | 39½ | 39½ |

December Wheat in Outside Markets.

| | N. Y. | Minn. | Duluth. | St. Louis. | Toledo. |
|---|---|---|---|---|---|
| Opening | 109½ | 99½ | 98½ | 102¾ | 118¼ |
| Closing | 110½ | 100½ | 99½ | 103½ | 120½ |


## Providence Coal Mining Company

CONSISTING OF

**Authorized Capital - - $3,000,000**

**600,000 Shares of Par Value Five Dollars Each**

Hancock & Co. (Inc.) are authorized as exclusive fiscal agents to sell 200,000 shares. A small remaining part of the Three Dollar and a Quarter allotment is offered this week. Stock offered is Treasury stock, full paid and non-assessable, and proceeds will be used for machinery and working capital. A payment of 20% will secure stock at present price before an advance.

CRANSTON COAL—Cranston Coal as the product of the mines of this company is called is a hard free-burning anthracite coal. It contains a high percentage of [illegible] and in burning throws greater number of British Thermal units than [illegible] Anthracite. It is a [illegible] clinkerless ash.

LOCATION OF PROPERTY—[illegible] the City Hall [illegible] through the centre by Reservoir Avenue, one of the best paved thoroughfares of the city of Providence.

SHIPPING FACILITIES—The New York, New Haven & Hartford Railroad runs within about one-eighth of a mile of the property. Right of way has already been secured for the building of side tracks to the mines and construction will begin as soon as materials arrive. Another steam and two electric lines pass very near.

HISTORY OF THE PROPERTY—[illegible] well known in [illegible] it came into [illegible]

PRESENT DEVELOPMENT—[illegible] The vein [illegible] within about eight feet of the surface. At the upper tunnel [illegible] a little more than a mile, the vein is thirty-eight feet wide and begins about forty feet below the surface.

[illegible] points the vein lies at about the same average depth from the surface. Below the lower tunnel are two shafts showing the same vein and conditions.

MACHINERY AND EQUIPMENT—The new machinery now on the ground consists of derricks, etc., such as are generally used in quarries and [illegible] coal crusher and revolving screen, with necessary power plant. During the present week lifting and crushing of coal should begin and but a few days later the screen should also be in position to begin the process of screening and sizing. As the first output is already oversold for delivery at the mines it will not be necessary to wait the completion of railroad sidings before beginning to market coal. The present plant has a capacity of 200 tons [illegible] three [illegible]

PLANS FOR DEVELOPMENT—The development plans of the company involve the installation of [illegible] units similar to the one now being erected, which will give the company a capacity of five thousand tons per day.

MINING ECONOMIES—[illegible] not exceed fifty cents per ton. There is now no necessity of expensive pumping machinery for artificial lighting, for artificial ventilation, or for timbering.

NEARNESS TO MARKET—The [illegible] coal consumption of Providence for which delivery [illegible] Within a one dollar per ton freight rate circle [illegible] and a market for [illegible] tons per day.

DIVIDENDS—[illegible]

SUBSCRIPTION, PAYMENTS, ETC.—[illegible] 1910. We reserve the right [illegible]

**Send all remittances by bank draft, check, postoffice or express money order, or registered, payable to HANCOCK & CO., INC., 92 STATE ST. Additional information will be furnished on request. See blank below.**

REQUEST FOR INFORMATION

HANCOCK & CO., INC.,
Fiscal Agents,
Ground Floor, 92 State St.,
Boston.

Gentlemen: Without obligation to me you will please send me full particulars as to the Providence Coal Mining Company and also free copies of your eight page paper, The Financial Field Glass, as issued:

Name ..........

Address ..........

Occupation ..........

A5

APPLICATION COUPON

HANCOCK & CO., INC.,
Fiscal Agents,
Ground Floor, 92 State St.,
Boston.

Gentlemen: I desire to purchase .......... shares of the stock of the Providence Coal Mining Company, and enclose herewith .......... dollars in .......... (Say [illegible]) payment therefor.

Name ..........

Date ..........

Address ..........

A5 Make all Checks and Orders payable to Hancock & Co., Inc.

[illegible] Two Hundred [illegible] will be taken from any point in New England to see mines at our expense. If everything is not found to be as represented in our literature, we will, upon written request, within five days from the date hereof refund money paid on th[illegible]

Send for Our
MARKET LETTER
ON
FIRST NATIONAL
ECLIPSE OIL
OHIO COPPER
MAJESTIC MINES
ELY CENTRAL

We buy and sell on commission Stocks and Bonds in all markets. If you want to buy or sell securities having a market we will be glad to serve you.

F. W. McALEER & CO.
16 State Street - - Boston, Mass.

BOSTON ELY
NEVADA CONSOLIDATED

Our weekly Market Letter treats fully of the financial situation and the above stocks, also mentions First National, Cactus, Raven, Majestic, Ely Central, La Rose, Inspiration, Giroux and the Boston "Coppers" and "Curb" stocks in general. Mailed free upon request.

All listed and Curb Stocks bought and sold for cash or carried on Margin.

Private Wire Between New York and Boston "Curbs"

H. A. BROWN & CO.
Members Boston Curb Exchange
60 State St., Boston, Mass.
Banigan Bldg., Providence.
74 Broadway, New York — 137 So. Broad St., Philadelphia

WHY NOT TRY

As investors with successful mining operators if you are tired backing many inflated stock gambling schemes? With the assistance of some 12,000 investors, we have, during the past 7 years, developed and equipped a number of the greatest mines in Mexico—now employing over 2,000 men—distributing as high as 40 per cent. annually in dividends, and original investments have increased in value several hundred per cent. We have just secured control of the famous EL MIRADOR mines in Tepic, Mexico. Investors are invited to join us, and will be protected against loss. To secure stock at initial offering, immediate action necessary.

Makeever Brothers, Journal Building, Boston

Copper Mines of America

The Fourth edition of our "Copper Mines of America," containing latest information of the Copper Companies and Copper Stocks of the United States, Canada and Mexico, will be mailed to any address upon request.

B. C. PRATT & COMPANY
19 CONGRESS ST., BOSTON
Correspondents of Leavitt & Grant, Members Consolidated Stock Exchange of New York.

California Oil Dividends.

Buy listed, dividend-paying California oil stocks. Many of these listed stocks pay one and two per cent. monthly dividends. By purchasing listed stocks you can sell any day you wish. You can invest large or small sums. We will gladly tell you about these listed stocks, or any other California oil stocks. We are on the ground and operating in all the California oil fields. We handle only legitimate propositions, and invite the most thorough investigation. Write to-day for list of dividend paying stocks and quotations, which we will send free of charge for three months.

LINCOLN MORTGAGE & LOAN CO., 166 Geary St., San Francisco, Cal.

Providence Coal Mining
WANTED—4,000 shares. For sale—700 shares.
James Shay & Co., 60 State St., Boston

PROVIDENCE COAL

Will sell 300 shares in any size lots 10 shares up, at $2 per share, 50c. share down, 20c. month.

Address P. O. Box 2338, Boston Post Office

FINANCIAL ADVERTISING
IN THE BOSTON AMERICAN

for the month of October continues to demonstrate the pulling power of this paper, which almost everybody reads.

—The following comparative statement is interesting:

| | |
|---|---|
| Herald | 34,405 agate lines |
| Post | 30,430 agate lines |
| AMERICAN | 26,164 agate lines |
| Globe | 21,715 agate lines |
| Journal | 9,225 agate lines |
| Traveler | 4,790 agate lines |
| Record | 3,870 agate lines |

—The American has now gone into third position and shows

GREATER GAINS THAN ANY OTHER BOSTON PAPER

# Union Men Look for Most Decided Action at Toronto

W[illegible] Mitchell and M[illegible] clare the American F[illegible] convention, which opens [illegible] to-morrow, promises to be [illegible] in the history of the organization. At the Denver convention [illegible] Gompers [illegible] colleagues, declared [illegible] stances would they accept [illegible] pay [illegible] ing [illegible] issue of [illegible] gan of [illegible] sky.

[illegible] our [illegible] United States Supreme Court [illegible] free speech and free press [illegible] higher court [illegible] the [illegible] of the people.

Organized [illegible] of the [illegible] test against the decision of the Court of Appeals. But [illegible] the case is carried to the United States Supreme Court the decision of the lower court will be affirmed and that Gompers, Mitchell and Morrison will have to serve out the jail sentences [illegible] upon them by Judge Wright of the Supreme Court of the District of Columbia for alleged contempt of court [illegible] Buck Stove Company [illegible].

To [illegible] or not a union label [illegible] in Boston, while [illegible] the appointment of [illegible] president's committees [illegible] Boston Central Labor [illegible] to-day at Wells Memorial [illegible] interest at [illegible] appointments [illegible] the various trades to recommend [illegible] they wished [illegible] through empowered [illegible] constitution of the Central [illegible] to make such appointments without [illegible] recommendation on the part of [illegible].

By [illegible] the initiative in the fight for [illegible] law that will pre[illegible]

[illegible] the assistant business agent [illegible] of the [illegible] progressive [illegible] of Boston.

Although [illegible] attempt to defeat [illegible] Draper for re-election [illegible] of the State [illegible] conducted [illegible] Vanks and Loss [illegible].

By [illegible] Women's Trade [illegible] is trying to strengthen [illegible] expenses [illegible] Miss Mabel [illegible] of the larger States [illegible] New York branch of the organization [illegible] She also declares [illegible] movement in Boston is steadily growing in favor.

[illegible] the working of full time [illegible] short days of late [illegible] Masons' Unions Nos. [illegible] and 27 have placed in force a rule permitting the men employed [illegible] by separate vote [illegible] rest [illegible] half-hour periods and quit at [illegible] Each gang decides [illegible] question for itself without regard to what may be done by the gang on some other building.

[illegible] the wearing of a union button or the display of a union card without being entitled to the same by membership in a trade union, the Legislature of California has passed a law making it a criminal offence punishable by fine or imprisonment, or both.

With an increase in membership totalling 51,645 during the last twelve months reported on the United Mine Workers' Union to-day has 246,662 good-standing members on the roll of the organization and still is growing.

Already controlling a $10,000 block of real estate and negotiating for another plot valued at $8,000, bought on the co-operative plan, although starting with only ten members a few months ago, the Union Associates of Somerville may have more than 100 members in the organization started by the union men of that city for co-operative home owning. [illegible] W. Davis, business agent of the Somerville and the Cambridge Carpenters' unions, is president of the organization, E. H. Marks of Somerville Carpenters' Union secretary, and Henry Sterling of Boston Typographical Union treasurer.

# MRS. ANNA ERICKSON, WHOSE NEW PLAY WILL BE GIVEN BY AMATEURS

MRS. ANNA ERICKSON

# FINISH FIRST LAP IN ROOSEVELT TEST

## Nine Boston Militia Officers Ride 30 Miles First Day; 60 More to Go.

After a day of rest in South Framingham, where they completed their first thirty mile lap last night, the nine militia officers who are making the ninety mile "Roosevelt test" ride in three days, will finish it to-morrow and Tuesday.

The troop left the [illegible] Riding School in the Fenway at 1.15 o'clock yesterday afternoon and went in a roundabout way to South Framingham to make their first day's tally of thirty miles. Six of the men are from the inspector's department and three from the First Corps Cadets. Inspector-General Samuel D. Parker commands the party.

The [illegible] is fifteen miles out of South Framingham and back to that city to-morrow and [illegible].

[illegible]

# WOMAN WRITER OF A SOCIETY FARCE

## "The Matrimonial Advertisement" Will Have First Performance Wednesday.

MRS. ANNA ERICKSON has written a two-act play which will be given by the Swedish Amateur Society of Boston in Paine Hall, No. 9 Appleton street, Wednesday evening next. The [illegible] "The Matrimonial Advertisement." The production has inspired [illegible] Swedish residents [illegible].

[illegible]

### Boy Killed By Train.

[illegible]

# BOSTON NEARS BIG FIRE ANNIVERSARY

## Thirty-seven Years Ago Tuesday Since Flames Swept Over the City.

## LOSS ABOUT $80,000,000

## Business District Reduced to Ashes Despite Aid Rushed from Outside Cities.

Day after to-morrow will be the thirty-seventh anniversary of Boston's most disastrous fire, a conflagration which burned over sixty-five acres, about 700 brick and stone buildings and [illegible] wooden structures. [illegible] property loss variously estimated at from $75,000,000 to $80,000,000 and levied [illegible] of thirteen persons killed and sixteen seriously injured.

It was 7.20 o'clock on the evening of November 9, 1872, that the alarm was sounded from box 52, followed a few minutes later by four additional alarms in rapid succession, calling out the entire department for a fire in the granite building at Summer and Kingston streets. The first floor was occupied by Tebbets, Baldwin & Davis, dry goods jobbers, the second floor by Damon, Temple & Co., fancy goods, and the third and fourth floors by the A. K. Young Company, manufacturers of skirts and corsets. The fire started near the boilers in the basement.

For 15 minutes before the first alarm [illegible] engine and hose company had been fighting the blaze, having responded to a still alarm. Failure to turn in a public alarm until after the fire had gained terrific headway was later the cause of an investigation, but the responsibility was never placed.

At that time the Boston fire department consisted of 185 men under Chief Engineer John S. Damrell and seven assistant engineers. There were six engine companies, six hose companies and two hook and ladder trucks.

### Hauled Engines by Hand.

For a month previous all the horses connected with the department had been ill with epizootic, an epidemic of which was sweeping New England. It was therefore necessary to haul the fire apparatus by hand.

By the time all the department arrived in response to the fourth alarm six other buildings were on fire and at 8.20 o'clock Boston sent out a call for aid to every city and town within a radius of fifty miles, couriers being despatched where there was no telegraph service. Private supplies of hose in warehouses were seized and distributed from City Hall.

All the apparatus was concentrated on Arch, Summer and Devonshire streets and Winthrop square. Also for a few minutes the department believed it had the fire checked. This hope was dissipated when the water supply failed.

Powerless to act, the firemen retreated from the terrific heat while granite fronts crumbled and walls fell outward, filling streets with debris and breaking many of the principal water and gas mains.

### Militia Is Called Upon.

The police force of 524 men were powerless to control the panic-stricken crowds which filled the streets, and the militia was ordered out. While the fire was [illegible] bottled hot air and gas explosions followed each other with such rapid succession as to resemble cannonading.

At 11 o'clock, against the advice of the [illegible] several blocks were blown up with gunpowder. [illegible] started new fires and [illegible] the police.

With the arrival of out-of-town help [illegible] it was possible [illegible] for a relays of small detachments [illegible] adequate supply of water from the [illegible] reservoirs along the south [illegible] northern and eastern boundaries. At [illegible] a continuous line of battle was formed, the right resting on Washington street, near Bromfield, continuing through Washington, State and Broad streets, to [illegible]. At 10 o'clock Sunday morning more reinforcements arrived to replace the exhausted fighters and a few hours later the fire was under control.

### Aid from the Neighbors.

Cambridge, Charlestown, Chelsea, Lynn, Salem, Lawrence, Brookline, West Roxbury, Somerville, Watertown, Newton, Worcester, Fall River, Stoneham, Malden, Melrose, Medford, Wakefield, Reading, New Bedford, Waltham, Providence, New Haven, [illegible] Manchester, N. H. [illegible] New York, Waltham [illegible] Hyde Park [illegible] engines, 52 hose wagons [illegible] 41,050 feet of hose [illegible].

[illegible] and Winthrop square [illegible].

### CAPT. IMRIE BLAMED.

## Result of Inquiry Into Loss of the Laurentian.

LONDON, Nov. 6.—The Board of Trade held an inquiry to-day into the loss of the Allan Line steamship Laurentian, off Cape Race, and decided that Captain Imrie was at fault in having altered the [illegible] landward and continued at [illegible] in the fog. The captain's certificate was [illegible] suspended for three months. The Laurentian was bound from [illegible] when she went on the [illegible] Race on the morning of [illegible].

### NEWBOYS GET "BATTLER"

## Lightweight Champion to Speak at Union's Home To-day.

[illegible] the lightweight champion [illegible] will talk to the newsboys [illegible] at a special meeting called [illegible] by the Newsboys' Union [illegible] of the [illegible] No. 30 [illegible] at 3 o'clock this afternoon [illegible] is invited whether [illegible] member or not. [illegible] was himself a newsboy [illegible] agreed to talk to the boys [illegible] an informal reception [illegible] to every boy a chance to meet [illegible] the hand of the lightweight [illegible].

### COREY HILL SPEEDING GOES

## Judge Rules 12 Miles an Hour Not Excessive; Frees 12 Men.

Twelve automobile drivers were found not guilty of making excessive speed while [illegible] Corey Hill yesterday by Judge Perkins in the Brookline Police Court. The judge found that twelve miles an hour was not excessive [illegible] a machine going up the steep hill. Albert M. Martell of Boston was fined $10 for speeding up the hill at twenty-five miles an hour. Corey Hill is a famous running ground for automobilists, who use it for testing the hill-climbing power of their machines.

# ASK 'LIVING WAGE' LAW FOR WOMEN

## Big Conference Called in Boston to Plan Legislative Campaign.

## WOULD JAIL OFFENDERS

## But Few Are Adequately Paid, Declares Union League Officer.

The Woman's Trade Union League has begun a campaign to prevent what it calls "starvation wage conditions" for women and children. It wants the Legislature to pass a law establishing a minimum wage and to make its violation a criminal offence punishable with fine and imprisonment. The organization with the movement in hand is sending out a conference call. Both England and Australia have laws like the one it is sought to have Massachusetts enact.

It is said that the greater number of unskilled women and children employed in this State now do not earn enough to buy them food alone.

One Boston institution, devoted to the rescue of women who they say have been forced into evil life by insufficient wages, states it has knowledge to-day of twenty-six unfortunates, none of whom is more than sixteen years old, who become castaways because they could not earn enough to properly feed, clothe and house themselves.

### Different in England.

The English law compels all employers who come under its provisions to meet and elect representatives to serve on a wage adjustment board. The workers name a like number of representatives and the joint board elects a chairman. This board and two representatives of the government fixes the minimum piece and time rates for each trade or calling covered by the law. Any employer who violates rates may be fined and imprisoned.

J. R. Clynes, labor member of the British parliament and a fraternal delegate to the American Federation of Labor convention, explained the English law in an address to the Woman's Trade Union League last week. The law in England at present only covers four trades, but it has operated so beneficially that in time it is believed it will be extended to cover them all.

Regarding the way it has worked, Miss Annie Withington, treasurer of the league, said:

"The bill marks a revolution in the attitude of the State towards workers. It is a recognition of the principle that there shall be a point below which the price of labor cannot be reduced."

### To Meet in December.

When Miss Mabel Gillespie, executive secretary of the League, was asked to define "a living wage," she said:

"A living wage is the prime requisite for efficiency. It must be enough to insure a worker a comfortable home, enough wholesome food and sufficient clothing. It must also be enough to provide for recreation or for the care of a worker who is ill or out of work. There should also be provision for old age. It is claimed that there are few of the 6,000,000 women and children that work in the United States now who are adequately paid."

The conference will be held in Boston on December 6. Leading trade unionists, philanthropists, churchmen and reformers will be invited to attend. Mrs. Florence Kelly of New York, national secretary of the Consumers' League, will be asked to address the conference.

# FOREIGN TRADE OF BOSTON GROWING

From the present outlook the port of Boston will enjoy a season of almost unparalleled prosperity during the coming Winter. At present the big steamships which visit Boston from all parts of the world are coming with their holds filled to capacity, and some of the regular liners leaving port of late have been obliged to leave freight on the piers. The Cunarder Saxonia, which sailed for Liverpool last week with nearly 15,000 tons of freight on board, left 700 tons of flour behind for lack of space in her holds.

There are now thirteen big transatlantic liners on the way to Boston from European ports and all are deeply laden with rich [illegible]. All will reach port before the 15th instant, and all will receive large return cargoes here.

Between now and December 5 eleven big steamships will arrive in Boston from the [illegible] with approximately 90,000 tons of East India and [illegible] Japanese products. [illegible] arrived last week [illegible] business [illegible] Boston [illegible] twelve [illegible].

Boston's trade with the Philippines has been increasing rapidly during the past [illegible] new tariff concessions which Congress granted the islands has greatly stimulated this trade. Last week two ships arrived in Boston with big cargoes of exclusively Philippine products and [illegible] of the ships from China and Japan stop at [illegible] for cargo nowadays.

The passenger movement in Boston this week will be one of the largest the port has ever known in the Winter. There will be five passenger liners in between Monday and Friday, bringing nearly 4,000 passengers. Among these will be the first ship of the new line to Mediterranean ports, the Italian liner Lazio, which brings 42 cabin and 458 steerage.

The grain movement at the East Boston and Charlestown terminals has assumed very gratifying proportions during the past two months and at present the regular steamers can hardly handle the grain offered them. The Leyland liner Devonian sailed for Liverpool last week with 208,000 bushels of wheat in her holds. This is said to be the largest single wheat shipment that ever went out of this port.

### HOST TO MYOPIA RIDERS.

## Mrs. John Phillips Entertains at Wenham Lake.

North Shore society was well represented at Mrs. John W. Phillips's luncheon yesterday at the Phillips estate and some fifty guests arrived in automobiles. Covers were laid for seventy-five. Among the women riders who attended the luncheon were Mrs. C. G. Wright, Mrs. W. H. Aley, Mrs. William Curtis and Miss Dorothy Jordan.


### GOOD NEWS FOR THE DEAF

A celebrated New York Aurist has been selected to demonstrate to deaf people that deafness is a disease and can be cured rapidly and easily in your own home.

He proposes to prove this fact by sending to any person having trouble with their ears a trial treatment of this new method absolutely free. All people who have trouble with their ears should immediately address Dr. Edward Gardner, Suite 913, No. 40 West Thirty-third street, New York City, and we wish to assure them that they will receive by return mail, absolutely free, a "Trial Treatment."


# NEWS OF CHURCHES

### Methodist.

Bishop J. W. Hamilton has gone to San Juan, Porto Rico, to preside over the missions of the church in that island. Bishop L. B. Wilson will preside at the New England conference.

Rev. Ora S. Gray and the well known singer Charles F. Allen, both members of the Chapman-Alexander staff of evangelists, are conducting revival services in the Winthrop Street M. E. Church, Roxbury.

Bishop Mallalieu of Boston is attending the Bishops' meeting in Binghampton, N. Y.

A large pipe organ has been given to the Methodist Church at Ware by Henry O. Draper of that town and George L. Draper of Los Angeles, Cal.

Rev. Arthur Wright of Worcester is conducting evangelistic services in West Medway, Mass.

The next public meeting of the Evangelical Alliance will be held at Park Street Church to-morrow at 2.30. Rev. George F. Pentecost, D. D., will make the address.

### Baptist.

[illegible] Church of Worcester [illegible] Rev. A. K. Foster [illegible] Rev. Dr. M. [illegible] of the Marcy Avenue Church, Brooklyn, N. Y.

The Boston Baptist Bethel, 322 Hanover street, proposes to feed 3,000 Thanksgiving Day.

Rev. H. B. Chamberlin of Morgantown, W. Va., has been called to Immanuel Church, Newton.

Rev. E. A. Hanley, D. D., of the First Baptist Church, Providence, R. I., will hold [illegible] services every Sunday evening in the Providence Opera House.

Rev. Alonzo E. Murphy of Fall River has become pastor of the Baptist Church at Stoneham.

Rev. Henry A. Cornell has resigned from the Immanuel Church, Lowell.

### Congregational.

Rev. Rev. Warren S. Salisbury of Boston has become pastor of the Pilgrim Memorial Church, Pittsfield, Mass.

The annual assessment rate upon all the churches in the Andover Association of Congregational Churches has been raised from six to seven cents per member.

Rev. E. L. Hoben of Clinton, Mass., preaches this afternoon in the German Congregational Church at Lynn.

A German Congregational church has been organized at Lynn.

Rev. Oakel F. Hall has resigned the charge of the East [illegible] Congregational Church.

### Universalists and Unitarians.

The first meeting of a unique series will be held in the historic Old South Meeting House, Washington street, Boston, this evening. Under the auspices of the American Unitarian Association, [illegible] the Republic [illegible] will be a special feature.

Rev. [illegible] of Putnam, N. Y., will become pastor of the First Universalist Church, [illegible] the first Sunday in December.

Rev. F. K. Gifford of Melrose, Mass., preaches this morning in the Unitarian Church, Dighton.

Rev. Henry F. [illegible] has resigned All Souls Unitarian Church, Roxbury. He has been pastor for thirteen years.

### Episcopalians.

There is a rumor that St. Paul's Church, Tremont street, is to be made a pro-cathedral under [illegible] Rev. Dr. E. S. Rousmaniere. The new cathedral will be built somewhere in the Back Bay district.

Rev. William E. Gardner, rector of St. James' [illegible] Cambridge, has been elected New England secretary of the missionary society of the Episcopal Church.

# MORE PREMIUMS! GET YOUR COUPONS!

## Valuable Additions for Housewives; Read All Details To-day.

Two emergency household premium coupons appear on page 2 of the main news section to-day and these two will be accepted for any two missing dates in one set, except for missing Sunday dates. Only two of them will be accepted in any one set of thirty consecutive coupons for the handsome premiums offered. This must be kept in mind.

Two [illegible] additions to the list of premiums [illegible] two sets [illegible] for the Boston American premium department. One of these [illegible] six knives and six forks [illegible].

[illegible] thirty coupons of [illegible] dates, daily and Sunday, will be required with the [illegible] for each set when they [illegible] the Boston American [illegible].

[illegible] the New England States they will be sent subject to collection of duty and express charges.

There are more premium surprises in store for the readers of the Boston American. There will be dozens of additions to the list, and if the premiums so far offered are not exactly what you want or need, start saving the coupons anyhow, because some of the premiums to be announced later may just meet your want. This premium offer of the Boston American is the premium sensation of the year. Keep that in mind.

The special displays of the premiums in different sections of Boston and the surrounding territory have made a distinct hit. Up to date displays have been opened in Everett square, Malden square, Medford square, West Medford, Dorchester street waiting room and at Mount Bowdoin station.

Others will be opened as fast as possible and readers of the Boston American who find themselves unable to call at the premium display room in the Boston American building will be able to see and appreciate the valuable and handsome premiums being offered.

There are two things to be remembered in connection with the premium offer. Thirty coupons of consecutive dates, daily and Sunday, are required for any of the premiums. It makes no difference when the start of saving the coupons is made. You can start any day and two emergency coupons will be accepted in each set where the missing dates are not Sunday dates.

If you have not already started saving the coupons start to-day, but—save thirty coupons of consecutive dates. Get busy.


The Dinner Set Store

The China Hall 17 & 19 Summer Street

## Phenomenal Opportunities

are offered to the people of Boston to supply their needs in China, Glass, etc. Extraordinary savings from the usual retail prices will be made by buying here this week. It is necessary to make room for large purchases, which have been made by our representative while abroad. Take advantage of it!

**130-Piece Dinner Set**, made of fine porcelain, including soup tureen and 4 large sized platters, decorated with a popular wreath design with rich gold traces. This set consists of 130 pieces, reduced from $25, to **$13.95**

**Austrian China Dinner Set**, consisting of 130 piece service for 12 people, beautifully decorated in natural colored flowers, well worth $20.00. Our special price **$10.95**

Averaging, therefore, less than 11c for each piece.

**Full Dinner Service**, 130 pieces, made by W. H. Grindley & Co., England, fine porcelain with a milk white glaze, new floral border decoration. For 130 pieces, worth $25.00 **$16.95**

**The Popular English Porcelain Dinner Set** known as the Simplex, manufactured by Booth, nothing better in English porcelain, dark blue border pattern with rich gold edge. Our special for 112 pieces, reduced from $25.00 **$15.95**

**GAS HEATER**

Take cut with 4 tubes, Russian iron, nickel trimmings, stands 28 inches high and comes with 6 feet of fine tubing, sold everywhere for $4.00. Our special price **1.99**

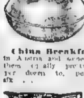

**Solid Brass Cuspidors.** The [illegible] sell as high as $2 each. Reduced to **69c** Only one to a customer.

**China Breakfast Plates**, some made in Austria and some made in France, all of them equally pretty, reduced from $2.50 per dozen to, per set of six **$1.35**

**Imported Glass Rummers**, [illegible] from $20 and $25 per dozen, each **95c**

Come early.

**Haviland China Nut Dish**, [illegible] for $2.00. Our special **95c**

Remember [illegible]

**Cut Glass Salad Bowl**, full size, [illegible] to **$1.95**

**Cut Glass Water Set**, [illegible] **$5.50**

**Japanese China Mayonnaise Set**, consisting of bowl and plate, both pieces the Royal Blue, easily sell for 75c. Our special price for 2 pieces **29c**

**Imported China Tea Set**, [illegible] **75c**

**French China Cranberry Bowls**, [illegible] **95c**

**China Cucumber Dish with Plate**, [illegible] **39c**

**Pocket Alcohol Stoves**, [illegible] Our special price, each **9c** Or 3 for 25c.

ALMOST GIVEN AWAY

**IMPORTED CHINA WATER PITCHER**

Made in Staffordshire, England. Beautiful Brown, Green and Royal Blue underglaze decorations. Three handsome shapes to choose from. A ½-gallon pitcher well worth $1.00. Come quick, each **29c**

# The biggest cash purchase OF HIGH-GRADE RAINCOATS

Ever Shipped to Boston Direct from THE GOODYEAR RAINCOAT CO. (Inc.) OF PITTSBURG —Is Now Offered to the Public—

## At 50c on the Dollar

These HIGH GRADE RAINCOATS, secured by the BOSTON RAINCOAT CO., 20 Summer St., form the greatest bargain offering Boston buyers ever participated in. The GOODYEAR CO., on account of a bad season and business depression, were compelled to put this stock on the market—our cash offer was accepted, and you now will be able to buy the highest grade raincoats at less than cost!

| | |
|---|---|
| Lots Nos. 1 and 2—Ladies' Cravenettes—75 to 100 Odds and Ends. Goodyear prices were from $12 to $18. Our price **5.95** | Lot No. 8—Men's $12.50 Goodyear Raincoats. Made from reliable gray, black and brown material, well tailored. Our price **6.50** |
| Lot No. 3—Women's Goodyear $15 and $20 Silk and Mohair Coats—All sizes intact. Our price **8.50** | Lot No. 9—Men's Goodyear $18 and $20 Stylish Cravenettes. Our price **8.50** |
| Lot No. 4—80 to 90 Goodyear Elegant Rubberized Silk, Worsted and Moire Coats, Made to Sell from $25 to $32.50. Our price **12.75** | Lot No. 10—Men's Genuine Priestley Cravenettes. Genuine Priestley cloth and a splendid variety of new spring materials. Regular Goodyear values up to $35. Our prices, **14.50 to 12.50** |
| Lot No. 5—Women's $32.50 to $40 Goodyear Waterproof Cravenettes, Imported Mohairs and Silk Moire. Our price **14.50** | Lot No. 11—Men's New England "Slip-On" Imported and Domestic Materials in three shades. Goodyear value $20 to $35. Our prices, **13.50 to 8.75** |
| Lots Nos. 6 and 7—225 Silk Capes, Rubberized Worsteds and Cravenettes for Girls. Ages 4 to 12. Goodyear prices from $4 to $8. Our price **1.50 to 3.75** | Lot No. 12—All rubber coats included in the Good year stock go at Half Price. |

SPECIAL NOTICE We desire to state that the goods and values stated above will be found exactly as described. Not a single garment will be reserved. Everything must be sold in 10 days. Extra salespeople have been employed for this great sale. Mail orders must be accompanied by money order or check. Mention lot desired.

## BOSTON RAINCOAT CO.

20 SUMMER STREET Opposite Jordan Marsh Co.



# YOUR BUST Developed Six Inches!

FREE *The Secret FREE for a Beautiful Bust and a Perfect Figure*

Do you feel yourself deficient as to a plump, well rounded figure? Is your bust measurement all that you desire? Are there hollow places above and below your collar bone? Whatever you may lack in the way of perfect form or figure, Nature will supply for you if you use the **VESTRO** method. A request from you to the Aurum Co., Chicago, will bring to you free of cost a sealed package in plain wrapper giving you full information how you can, in the privacy of your own room, increase your bust measure six inches in a short time and develop and perfect every part of your form.

FREE They also send free, new beauty book showing photos from life, with testimonials from many ladies who have used this rapid method. Write today enclosing stamp—don't delay—remember the secret is sent free.

AURUM CO. Dept. A. B. 77-79 Dearborn St., CHICAGO

Copyright, 1909, by the American-Examiner Great Britain Rights Reserved.

# Two Striking New Imaginative and Romantic Paintings

"PROFOUND LOVE"
THE STRANGE CONCEPTION OF THE FRENCH ARTIST A. GUILLAUME EXHIBITED AT THE PARIS SALON — COPYRIGHT, 1909, BY BRAUN, CLEMENT & Co.

"THE LAND BABY"
THE BEAUTIFUL PAINTING BY THE HON. JOHN COLLIER EXHIBITED IN THIS YEAR'S ROYAL ACADEMY — PRINTED BY PERMISSION OF THE BERLIN PHOTOGRAPHIC COMPANY

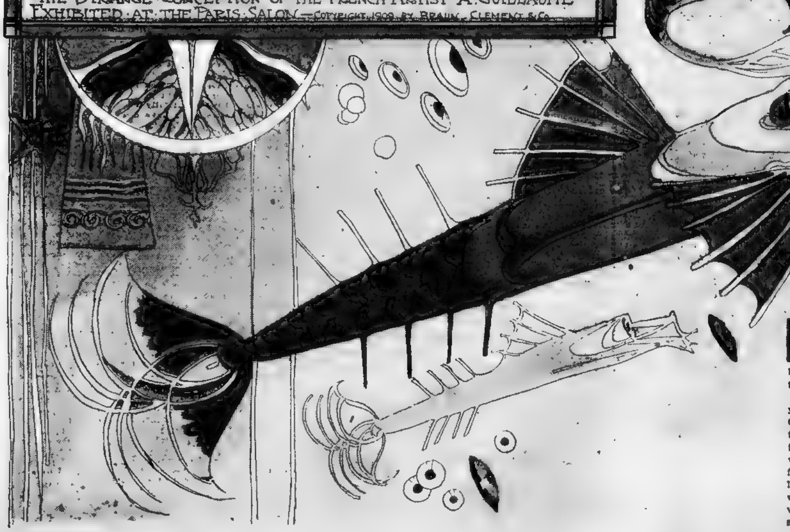

ARTISTS have exhausted the subjects that are to be found on the face of the earth, and they have been forced to turn for inspiration to the realms beneath the sea. There the romance and mystery of the unknown still hold sway.

Two of the most remarkable pictures of the year in Europe are inspired from this source. One of these pictures, which is singularly fantastic yet charming, is by A. Guillaume, the famous French artist. It shows us a diver who has gone down to the bottom of the sea for sordid commercial purposes, but has neglected them to engage in a desperate flirtation with an exquisitely beautiful mermaid, while a villainous shark, apparently moved by jealousy, sneaks up to cut the air-pipe.

The mermaid sits happily upon the diver's leather-covered knees and looks through the windows of his helmet with bewitching, maddening smiles. One cannot help feeling sorry for the diver, that he should be smothered in armor, so that he cannot even touch the lips of the lovely mermaid.

The submarine scenery has been painted by M. Guillaume with great care after a profound study of the subject. We may not believe that mermaids are quite like this, but yet there are, doubtless, beneath the sea creatures as strange and beautiful as this whom we have not yet seen.

The other picture, "The Land Baby," is by the Hon. John Collier, who is greatly admired in England, and is probably the most popular exhibitor of the year at the Royal Academy. It is not as strikingly original as the other, but it is quite charming. A beautiful mermaid is gazing with longing admiration at an equally beautiful land baby, who is coming over the sands toward the sea creature. Perhaps the mermaid is going to lure the baby away with her into the sea, which, according to legend, is a habit that mermaids have.

Copyright, 1909, by American-Examiner. Great Britain Rights Reserved.

# A WHOLE CITY DROPPING INTO A COAL MINE

Sectional View Showing the Thin Crust of Earth Upon Which the City of Scranton, Pa., Stands and the Mined-Out Caverns Beneath Into Which Its Buildings Are Tumbling Every Few Days.

## Homes, Churches, Schools, Even Cemeteries of Scranton, Pa., Falling Into a Twenty-three Mile Square Cavern Under the City, From Which All the Coal Has Been Mined and the Supporting Pillars "Stripped."

On this page p[illegible] duced which appear [illegible] the swallowing [illegible] a whole city, perhaps half a dozen cities and towns in the Pennsylvania coal regions.

In Scranton, most important of these, the camera pictures evidence that the great disaster may happen almost any day or hour. In a score of places the thin crust above the excavated coal stratum has collapsed.

Individual buildings have been swallowed up. City blocks are twisted into dangerous ruins, with half their foundations dropped out of sight. Trolley tracks take sudden plunges into chasms created overnight. School children tumble out of doors at the [illegible] and the bottom dropped out of their playgrounds.

The thin crust above exhausted coal veins, on which Scranton and [illegible] ing Pennsylvania towns [illegible] a constant [illegible] an [illegible] crust is only from [illegible] supported [illegible] earth [illegible] coal or wooden [illegible] apt to make a substantial [illegible]

The huge cavern beneath is [illegible] than twelve feet deep, but a downward jolt of twelve feet or a sidewise and downward tumble of twice that distance is enough to demolish any building in existence.

Every time a building [illegible] the shock [illegible] all directions.

The bottoms of graves in Scranton cemeteries have dropped out. Most of the wells are dry, their contents having escaped downward into the deserted mines.

In Scranton, foremost city of the great anthracite [illegible] of Pennsylvania [illegible] point of population, wealth and influence, doomed [illegible] of the greed [illegible] coal operat[illegible]

The doom [illegible] been written but [illegible] on the wall [illegible] as at the present moment. The [illegible] in the throes of unabatable fear—a fear paralleling the fear of 'Frisco when shaken to ruins [illegible] lapsing and topp[illegible] ment from [illegible]

The warning of [illegible] sounded distinct[illegible] blocks of property [illegible] of thousands [illegible] ly populated dis[illegible] broke in an utter wreck [illegible] homes, destroyed [illegible] its wake woe to [illegible]

The city is at last realizing [illegible] on a shell, an unsuspected [illegible] an area of twenty [illegible] dermined of every scrap of [illegible] mains only for the [illegible] the city piecemeal or [illegible] waiting grave. For two [illegible] miles Scranton has been [illegible]

under as clean as an egg [illegible] save here and there a [illegible] which holds up a few feet [illegible] a more substantial support [illegible] concrete which has been in [illegible] dividuals. The city stands [illegible] nest shell under which one can [illegible] the entire area of Scranton east, west, north and south through barren catacombs.

These conditions have been known to exist for years, but it was not until the recent "squeeze" that Scranton took notice. In the latest disaster a $00,000 [illegible] building has been condemned. Four hundred children were attending the school.

It is easy to [illegible] would have [illegible] come during [illegible]

In a suburb of Scranton is the beautiful Cathedral cemetery, the largest burying ground in the northeast corner of Pennsylvania. Here thousands of dollars were expended in landscaping and the rearranging of burial plots by the Bishop of Scranton diocese, the Rt. Rev. M. J. Hoban. [illegible]

[illegible] whose of the graveyard will fall into the about-to-be abandoned workings. Twelve coffins is the record for one fall, while it is common for a single coffin to fall and break [illegible] bones of the dead at the feet of a miner. A $50,000 chapel [illegible]

[illegible] beautiful marble monument. All coal directly under the tomb has been removed, and nothing now supports it but a twenty-two-foot layer of earth, [illegible]

A family [illegible] comes a rumbling noise. The family knows what this thunder means. The home is doomed. They flee and the house sinks into a great hole. The sinking of the individual house is so common an occurrence that the newspapers regard it as unworthy of space for mention. When a block sinks the [illegible] "shame" and speculation as to whose home will next feel the blow.

Mrs. Harry Ketcham [illegible]

[illegible] slow signals [illegible] dripping [illegible] has been for [illegible] There are [illegible] miner's pick pierced the roofs and let the water into the mine. Wells went dry while you waited. While you lowered a bucket [illegible] had fallen out of the well.

Real estate sharpers in collusion [illegible] coal company a [illegible] of hundreds [illegible] which was platted [illegible] sites. The en[illegible] The sharp [illegible] sold the sites a [illegible] the time the last [illegible] had been marketed great [illegible] began to appear in the [illegible] Houses twisted on their foundations. Kitchen additions disappeared, leaving only the roofs exposed. Telegraph poles were brought into play for propping up the houses, but the subsidence continued from the sheer weight of the houses.

Mining engineers predict that the city will sink, that buildings will fall, that there is nothing to hold Scranton up unless each individual property [illegible] to build supports under [illegible] at his own expense. [illegible] it was thought that the [illegible] companies had left unmined one [illegible] for surface support. It [illegible] that no portion of the

one of the forty odd buildings there are pillars of coal. It belongs to the [illegible] companies. By right of eminent domain the School Board may take over the coal by condemnation proceedings provided the coal is paid for. It is valued at $1,000,000. Should the School Board make a step to claim the coal for the support of the school buildings the price would jump instantly to $4,000,000, probably $5,000,000. To save its schools Scranton must spend $4,000,000 or $5,000,000 [illegible]

[illegible] no [illegible] on breaking [illegible] the State Senate conceived that he could [illegible] by introducing a bill providing for the securing of surface in the anthracite fields. He consulted able lawyers about his proposed bill. He was told that the Legislature could enact no law that would interfere with the constitutional clause relative to contracts. [illegible] was informed that even the Legislature of Pennsylvania, which can do mostly anything, could not disturb or abrogate a contract between parties, by any act of assembly.

The owners of the surface in Scranton waived their rights to protection as part of their bargains in taking title [illegible] surface and are left without [illegible] They have only to sit around and [illegible] fissures to break [illegible] then move [illegible] and watch [illegible] signs of things doing underground.

[illegible] been modified to [illegible]

The Gaping Chasm in the Yard of W. J. Neville's Residence, Which Threatens To Swallow the House.

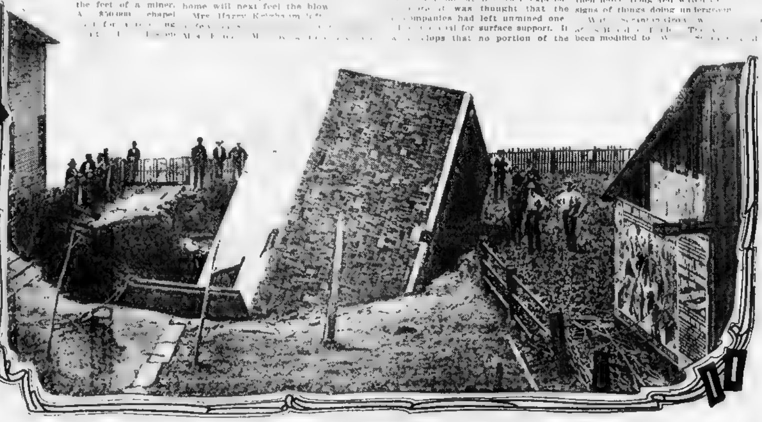

A Familiar Sight in Scranton—a Frame Building Half Swallowed By a Mine Cave-In.

Hoban has required rebuilding as a result of underground disturbances. It [illegible]

[illegible] and there his body was [illegible] with those of his kin [illegible] marble mausoleum was erected to his memory by subscription of New York City friends, most of [illegible] admirers in the ranks of [illegible] he once led. On the dedication of the mausoleum excursion trains carried hundreds of union labor men [illegible] New York to the cemetery.

[illegible] is marked for early de[illegible] within a half hundred feet

Chestnut avenue, near the wrecked school building. As she walked over [illegible] to a fissure [illegible]

[illegible] coal track. A [illegible] He was rescued [illegible] from scalding steam, but was permanently hurt. Had he escaped injury he would have been probably censured for not seeing the mouth of the waiting cave. The engine was [illegible]

city is immune from cave-ins. Those pillars of coal which were thought to have not been mined have practically all been mined and no supports have been substituted.

Modern coal mining called for the removal of two-thirds of all coal on first mining and the taking out of pillars containing the remaining coal in the final clean-up.

And to add to the gloom of Scranton there is no redress for damages [illegible] of something on the statute books of Pennsylvania for the protection of the surface. The surface is owned by the freeholder. A corporation owns the coal. This understanding is expressed in all deeds and a [illegible] contract. The purchaser of the surface waived all right to coal reservation when he signed the deed, in consideration of a reduction in the price of the land. All deeds specifically state that the right to remove all coal and minerals from under the surface is reserved by "the party of the first part."

There are some forty public school buildings in Scranton. Under every

It will fall, and when it falls it will tumble as no city on the American continent has fallen, because it will fall to stay down and a referee will not be needed to mark the count.

In nearly every section of the city where the removal of pillars is in progress as the last act of mining, the sounds of blasting and even the thud of the miner's pick are audible day and night. Chairs in homes have been seen to tumble over, pictures fall from the walls and dishes rattle and break from the concussion of dynamite blasts a few feet below. Basement floors have fallen into mine workings and carried with the fall the family store of provisions.

Once and awhile a cow or horse in pasture fields drops from sight into pits between forty and fifty feet deep. Ropes are used to drag up the fallen animal if it is not killed. Usually it is killed in the tumble and it then stays in its automatic, self-made grave.

Accidents of this nature are so frequent that they lack the feeblest element of excitement. Larger things are looked for. Scranton goes to bed wondering if the morning will find the city entombed

Corner of Cathedral Cemetery, Scranton, Showing a Fissure Which Has Swallowed Up Scores of Graves.

Caved-In Street With Trolley Tracks in a Suburb of Scranton.

## The Duke of Hoboken a Great Nobleman.

It will, perhaps, please the people of Hoboken, New Jersey, to know that the title of Duke of Hoboken is borne by a very great European nobleman.

The Duke of Ursel, one of the leading members of the Belgian nobility, bears among his many minor titles that of Duke of Hoboken. The present holder of the title is Robert Marie Don, seventh Duke of Ursel. He is also Prince of Ursel, Prince of Arche and of Charleville, Duke and Baron of Hoboken, Count of the Holy Roman Empire.

The Duke is the head of one of the most ancient families in the low countries with a recorded genealogy since 1308. He is related to the highest nobility of Belgium and France and to several German regal families. He was, until recently, burgomaster of Hingene in the province of Antwerp and lives at the Chateau of Hingene.

The barony of Hoboken was created in 1600 and was raised to a dukedom in 1717 by the Emperor Charles VI.

It has been stated that the name of the city of Hoboken was Indian, but in view of the existence of this ancient town in Belgium it appears more probable that it was derived from the latter source.

Copyright, 1904 by American-Examiner. Great Britain Rights Reserved.

# LIKE — "Flora McFlimsy of Madison Square Trunkful of Clothes but Nothing to Wear"

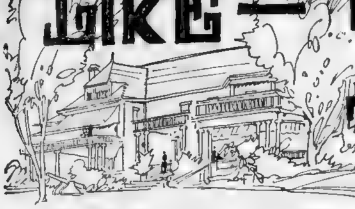

The Morosini Mansion at Riverdale on the Hudson.

PHOTO BY MARCEAU-N.Y.

Miss Morosini In One of Her Costliest Gowns. It Is An Imported Robe With the Modified Cuirass. Panels of Real Lace Outlined With Gold Seuqins In Interlaced Design Fall to the Hem of a Tucked Chiffon Robe. The Decollettage Is Outlined By Large Pearls.

## *How Miss Morosini Who Said "A Society Woman Needs $100,000 a Year for Clothes" Must Now Get Along On Only $50,000.*

**Nothing to comb but hair,**
**Nothing to eat but food,**
**Nothing to wear but clothes,**
**To keep one from going nude.**
— From "The Pessimist," by King.

THE annual Horse Show at New York's Madison Square Garden will miss one of its most [illegible] and attractive features this year. Miss Giulia Morosini will not be in a box wearing [illegible] series of gorgeous [illegible] Paris [illegible]. Like the heroine of William Allen Butler's humorous poem, she has nothing to wear.

The readers of this page are already familiar with Miss Morosini's charming figure and some of the exquisite gowns she has worn in recent years. Miss Morosini has been quoted as declaring that no woman can have too many gowns. "One thousand dollars isn't a great price to pay for a dress. A society woman needs $100,000 a year for clothes."

But the death of Miss Morosini's father a year ago and the recent settlement of the estate of the [illegible] banker has limited her resources. By the terms of the will it appears that Miss Morosini now has an income of about $1,000,000 somewhere in the neighborhood of $50,000 a year. But even this sum cannot all be spent on clothes. Indeed, the [illegible] of keeping up the handsome Morosini estate at Riverdale on the Hudson, with its gardeners, servants and [illegible], make very considerable [illegible] on this $50,000 income. And [illegible] that Miss Morosini, who said "A society woman needs $100,000 a year for clothes," must get along on [illegible] of $50,000 and [illegible] like poor Miss Flora McFlimsey, she has [illegible] to wear.

It was in the Fall of 1903 that Miss Morosini was first [illegible] with the statement that [illegible] should be needed to [illegible] would cost to properly dress a woman. Immediately thereafter there was a marriage famine in [illegible] New York. The marriage [illegible] complained that business had dropped off amazingly and [illegible] could scarcely support itself. Young women who had prematurely announced their engagements [illegible] blushes had to admit they were mistaken. George or Dick or Charlie, who had been on the verge of a proposal, did not propose after all. There was a sentimental chill in the air [illegible] most of the [illegible] wings.

The matter [illegible] the protests [illegible] of [illegible] Grant, bearded [illegible] had no [illegible] such an indisposition to marriage since war had called [illegible] men to the front and left the infants and the graybeards at home. At last they thought they had traced the remarkable phenomenon to its cause. The men wouldn't marry because Miss Morosini's statement had frightened them.

"One hundred thousand a year to dress a woman properly, and I'm making twelve hundred," groaned a young doctor.

"One hundred thousand a year and my commissions last year were only $1,550," lamented the real estate man who had expected to be married in January, and who broke his engagement.

"One hundred thousand a year for dress, and I've been working for ten years to get a salary of $1,500." The young railroad man renewed the lease of his bachelor apartments for another year. He is still living in them.

Preachers and socialists turned their attention to the beautiful brunette who lived in the red brick mansion on the hill at Riverdale-on-the-Hudson, and who drove three horses along the country roads to the station to meet her father when he came home from Wall Street where he added considerably to his many millioned fortune every day.

Back came the handsome heiress at her critics undauntedly.

"I don't know how many gowns I have. No woman who is buying gowns continually does know. One thousand dollars is not much to pay for a gown. I have many that cost more. I get, perhaps, $25,000 worth of jewels a year. Even my lingerie costs $15,000. My hats cost at least $2,000 a year, and my handkerchiefs alone cost $500."

"Every woman is justified in spending two-thirds of her income for dress. If I had only $1,500 a year I should spend $1,000 of it for clothes. It is a woman's duty to make herself as attractive as possible. Besides, the money spent for an elaborate gown goes very largely and almost directly into the hands of poor sewing women who need it. So with shoes and hats, furs and gloves, all the pretty things a woman likes. By buying them she helps poor widows and orphans."

Upon which platform the beautiful Miss Morosini stood. She spent $14,000 for new gowns for one Horse Show, $10,000 being spent for her ten new gowns, the rest for new furs, for hats and gloves. She needed a great many pairs of gloves, because she never wore them more than once. "Cleaned gloves," she maintained, "are worse than none." Much dust arises from the tanbark circle of the Horse Show. Miss Morosini disliked the slightest spot or stain upon the immaculateness of her kid gloves, and she is quoted as saying that she threw away six or seven pairs a day.

For the next Horse Show the [illegible] of Elmhurst at Riverdale-on-the-Hudson spent still more. ("It was $20,000 or more." "I don't know exactly how much," she said.) For on this occasion she had seventeen new gowns. Every afternoon and evening she wore a different costume.

All were magnificent. Each of them reached the thousand dollar mark or went [illegible] higher in the gamut of prices. Miss Morosini, with one accord, and without a dissenting vote from her rivals in splendor, the Vanderbilts, won the title of the "best dressed woman in New York."

Miss Morosini Petting Her Favorite Saddle Horse On the Lawn of Elmhurst.

PHOTO BY MARCEAU-N.Y.

Miss Giulia Morosini In One of Her Thousand Dollar Gowns She Bought When She Had $100,000 a Year To Spend On Dresses. This is of Gold and Silk Embroidery Over a Slip of Pink Satin, Veiled With Pink Chiffon.

It was while she was wearing [illegible] [illegible] gown that [illegible] applauding [illegible] [illegible] The gown made upon a foundation of white [illegible] over [illegible] embroidery [illegible] studded with [illegible] Horse Show gown [illegible] used the all over embroidery [illegible] away a foot from the hem in front and upon the interlining of pale green muslin was embroidered [illegible] of [illegible] brilliants. The yoke and sleeves were [illegible].

[illegible] her allowance of $100,000 a [illegible] gown of Chantilly lace with diamond buttons.

The Chantilly lace was of violet shading from the deepest lavish to the lightest tint, and was made over light blue muslin, with twelve full, narrow flounces at the hem. Through the entire gown chenille was threaded. A deep, transparent yoke and sleeves were of rose point lace, whose patterns were worked out in chenille and silver to resemble orchids.

Gowns like these with hats as splendid as the gowns, and furs the equal of both, made Miss Morosini the most picturesque and stared at figure in the Horse Show.

"That's the daughter of Giovanni Morosini, the banker. You remember he was an Italian patriot who came to this country with Garibaldi. It was his courage won him his millions. He stood between Jay Gould and a man who threatened to kill Gould. Gould was one of the financiers [illegible] was grateful. He gave Morosini [illegible] on stocks that made him a multi-millionaire for saving his life."

This whisper was followed by another.

"Her father will not allow her to marry. You know her sister Victoria made a dreadful match—ran away with a coachman. And Giovanni Morosini has sworn that the only daughter left him—the third is a helpless invalid—shall never be a wife. She will inherit the bulk of his fortune."

So she did. But unfortunately for the best-dressed woman in New York, that bulk had greatly diminished. For a long time the eccentric banker was ill at his handsome home on the Hudson.

On Wall Street they said: "The old man is sick. If he hadn't been, no trap on the Street could have caught him." But slumps in stocks came and the man who was dangerously ill could not [illegible] them. When he died his many millions had shrunk to but two. He apportioned them according to his wisdom and his preferences.

To Victoria Schilling, the daughter whose face he had refused ever again to look upon (a promise he kept for twenty-[illegible] years) he left the income of $75,000.

To each of his sons he left in trust $[illegible]. The unfortunate invalid daughter he left in care of her sister Giulia, "my beloved daughter to whom I leave my residence, Elmhurst."

Beside Elmhurst Miss Morosini received a little more than one million dollars invested in bonds—a snug fortune for most young women, but a pittance for "the best dressed woman in New York" who thought "one hundred thousand little enough for a society woman's clothes."

Invested in bonds Miss Morosini's fortune yields her about $50,000. A good income, but not perhaps for a girl who "doesn't know how many dresses she has."

Elmhurst is a large estate, requiring fourteen servants. One chauffeur, a coachman, an assistant coachman, a groom and two stable boys are required for the stable and the garage. A head gardener and under gardener are needed for the [illegible]. A cook, a butler, a housemaid, a lady's maid, a seamstress and a nurse for her ward Amelia, are required to man the household. [illegible] estate must have a superintendent, and Miss Morosini requires for the transaction of her business and the discharge of her social duties a secretary.

So there are sixteen persons kept caring for the beautiful heiress' home. Fifty thousand dollars will scarcely cover these necessary expenses.

Where are the hundred thousands Miss Morosini deemed absolutely necessary for a woman's clothes? Where is any margin whatever for her wardrobe?

Miss Morosini will not be seen at the Horse Show this year. Her term of mourning having expired, the belle of all that region of the lower Hudson is quite at liberty to occupy a box.

No conventional consideration will bar her. But what will she wear. Where are the gowns of yesteryear? Miss Morosini and any other fashionable woman would rather die than appear this season in last season's frocks.

Giulia Morosini is in the precise predicament of the famous Miss Flora McFlimsey, whose woes William Allen Butler so sympathetically sang.

She won't go to the Horse Show because she has "nothing to wear."

But only in a Flora McFlimsy sense. The closets and wardrobes at Elmhurst bulge with gowns and wraps, the equivalent of fortunes. It was Miss Flora McFlimsy's attitude toward her wardrobe that set the poet singing. Beautiful Miss Morosini also thinks she has "nothing to wear."

Copyright, 1909, by American-Examiner. Great Britain Rights Reserved.

# Those Big New Muffs

## Yards of Fur to Every Muff, Big, Bigger, Biggest and "Regular Whoppers" of Muffs---and the Cute Little Dog Muff That Looks as Though it Were Alive But Isn't

An Enormously Expensive and Large Muff of Lynx, Which Takes Ten Pelts to Make It and Weighs Fifteen Pounds.

The Biggest Muff of All—Made of the Skins of Fifty Skunks.

The Big Granny Muff Like a Bolster.

The Little Dog Muff—Made To Be Carried Under the Arm Like a Toy Poodle But Still Warm.

An Immense Muff of Seal and Skunk—With the New "Early Victoria" Shoulder Straps Which Help the Wearer To Carry It.

The Sentimental Heart Muff Which Sometimes Is Made of Three or Four Heart Shaped Furs Hung One Over the Other.

[illegible] season her for [illegible] ... to such [illegible] ... The biggest muffs [illegible] ... strong [illegible] ... with a border [illegible]

[illegible] mystery shake [illegible] Not only [illegible] of the furs makes the [illegible] feel clumsy [illegible] thousand dollars' worth of fur on one's back, the distinction will not be forgotten for a minute. [illegible]

### What One Should Know Before Marrying

If it were possible to "know" the [illegible] woman [illegible] many a heart-break would be saved. [illegible] he proverbial [illegible] a man when [illegible] life.

If it were [illegible] as an infallible [illegible] age would be [illegible] the first fortnight [illegible] know that [illegible] for man to know [illegible] time that is [illegible] nents, but the [illegible] he does not [illegible] of taking charge of [illegible] he had learned to drive [illegible] every day he [illegible] management of a [illegible] more complicated.

There are some things he [illegible] and some he can't, but to his [illegible] complacency he [illegible] thinks he knows. The first few weeks of married life [illegible]

The [illegible] drawback to knowing [illegible]

With [illegible] It is agony [illegible] she thinks [illegible] one man [illegible] If the [illegible] in his wife [illegible] future happiness [illegible] will forgive [illegible] novelty, his [illegible] is proud to have [illegible] afterward [illegible] her confidence is shaken [illegible] aroused, and she is never sure when the next revelation will come.

A man wants to treat a woman exactly as he would not treat a man. Let him not do to her as he would have her do to him is a very safe guide for him.

Woman should clothe herself in a cer- [illegible] only amount of mystery. Only so can she hope to keep her hus[band] [illegible] Once let him know that [illegible] [illegible]

[illegible] strongest plea [illegible] before marriage. [illegible]

And yet if [illegible] a dog [illegible] pedigree [illegible] It is only to [illegible] is accepted without question.

Of course, fathers [illegible] home. If they would [illegible] [illegible] The one would [illegible]

There are certainly things to know before marriage, but unfortunately it is only after marriage that [illegible] A good many of [illegible] if we had the [illegible] bargaining for housekeeping money weekly, instead of monthly, so that we have not to provide for "long" months with short money.

[illegible] people [illegible] these long muffs, placed across [illegible] the other hand of each [illegible] into the end of the muff [illegible] other hands being—well, anybody with a stick of imagination can imagine a splendid way to keep the other [illegible] warm and happy.

The [illegible] muff is next [illegible] granny makes up [illegible] bolster offers in [illegible] The granny muff is made of very [illegible] fur and is big and soft and cuddly. One may hide behind it and peep [illegible] it and over it in all sorts of fetching ways.

In fact, the granny muff can give the fan and the parasol cards and spades [illegible] of coquetry. Granny [illegible] however, only to the fortunate [illegible] who can ride [illegible] [illegible] is an [illegible] squashed [illegible] the elbow [illegible] gets out one's face, or tossed [illegible] the arm like the flat rug affairs of [illegible] season. It gets in the way, and [illegible] and shoving of those inconsiderate beings who make our own trips [illegible] public conveyances so uncomfortable would soon wear off all the lustre and length of the fur.

The granny muff, also, is not for the [illegible] of a flat. It may not, like the handy automobile muff, be used alternately as a bolster roll; the box one keeps [illegible] go under the bed, it will not [illegible] the window box seat. A generous clothes closet, such as is [illegible] be [illegible] only in a twenty-five foot domicile with honest upstairs bedrooms.

[illegible]

One of the oddities [illegible] same time [illegible] "toy dog" muff. These are made [illegible] the size of the [illegible] little [illegible] or poodle carried [illegible] of beauty and [illegible] made of white or black fox skin with the fox's face cleverly made up to simulate a dog. There are little pockets in the pelt into which the hands may [illegible] of carrying the muff [illegible] arm. The little [illegible] in quite natural fashion, and the fad has one good aspect—it combines some usefulness with the practical of carrying the pet around, a habit which heretofore has never been considered very useful.

Copyright, 1909, by American-Examiner. Great Britain Rights Reserved.

# MILLIONAIRE PALACES OF DISAPPOINTMENT.

**Senator W. A. Clark of Montana's Empty House at 77th St. and Fifth Ave., New York, Which Has Cost $3,000,000, but Has Never Even Been Visited By His Wife.**

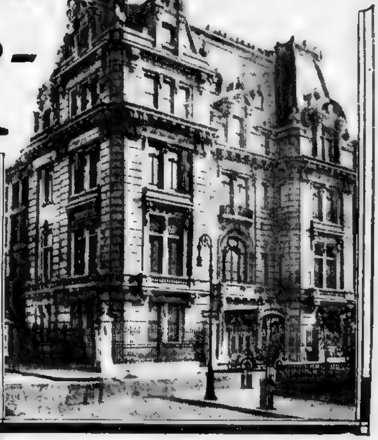

The De la Mar House at Madison Avenue and 37th Street, Which Was Not Finished Until After Mrs. De la Mar Was Divorced, and in Which She Never Set Foot.

**Mrs. Nellie De la Mar, Who Preferred a Divorce to the Luxurious Home Captain De la Mar Built For Her at Madison Avenue and 37th Street.**

**Mrs. W. K. Vanderbilt, Jr., Who Gives Up, For the Freedom of Separation Her Delightful Expectations of the Splendid Home Her Husband Has Been Refitting.**

## *Senator Clark's $3,000,000 Mansion Which His Wife Never Entered; the Huntington House a Broken Mirror Closed; "Castle" De la Mar and the W. K. Vanderbilt Jr. Home Which Both Women Gave Up For Freedom!*

BY a strange freak of fate it happens that the most magnificent modern palaces in New York have never been occupied by the women for whom they were built and designed.

These palaces in most cases were built to give delight to the darling wives of their millionaire owners, but before they could be occupied some unhappy event happened to part the husband and wife. The most remarkable features of them, the dainty boudoirs, the bathrooms of colored marbles, the exquisite tapestries and divans, the silver and gold fixtures, the devices for summoning an army of servants, were intended primarily to delight the luxury-loving soul of woman, but all the labor and planning were thrown away, and anger and dissension took the place of love and the desire to please.

To the happy wife of modest means, secure in her six-room flat, it must be very interesting to look at this or that magnificent house and reflect that the woman for whom it was specially built now passes it by as a stranger, with feelings far from pleasant.

Most conspicuous among these great houses which have never, or hardly at all, been occupied by the women for whom they were built, are those of Co[illegible] P. Huntington, at No. 2 East Fifty-seventh street; of Frank J. Gould, at No. 844 Fifth avenue; of Captain J. R. De la Mar, at Thirty-seventh street and Madison avenue; of W. K. Vanderbilt, Jr., at No. 664 Fifth avenue; of ex-Senator W. A. Clark, at Seventy-seventh street and Fifth avenue; of the former Mrs. Henry Sloare, now Mrs. Perry Belmont, at No. 9 East Seventy-second street; of Mrs. James Henry Smith, at No. 871 Fifth avenue (the former house of William C. Whitney), and of Colonel John Jacob Astor, at No. 840 and 842 Fifth avenue, in its newly remodelled form.

The most astonishing history possessed by any of these houses is probably that of the De la Mar house at Madison avenue and Thirty-seventh street. This is unquestionably one of the finest houses in New York, as well as one of the most costly. It occupies a plot at the northeast corner of Madison avenue and Thirty-seventh street, which is one of the most fashionable quarters of the city, within a few blocks of Pierpont Morgan's house and of other famous dwellings. It occupies a plot one hundred feet by fifty in area and is six and a half stories in height. It is therefore of most unusual size for a New York dwelling house.

It is in the style of the French Renaissance and is very bold and successful in treatment. It contains every modern luxury, including an automobile storage room, and charging station in vaults under the sidewalk. The exterior is of light gray granite and the roofs and towers are covered with red tile.

This immense pile of stone was designed as a peace offering to a beautiful bride who had become estranged, but it was offered in vain. She never lived in it, perhaps never even saw it. Captain De la Mar, it is believed, has since offered it as an attraction to one or more beauties, but in vain. It was said that he admired Madame Nordica, the singer, but she married another. Now he is thoroughly sick of his handsome stone palace. The chief blot in the Captain's brilliant and picturesque character appears to be a ferocious and unceasing jealousy. It is probable that several fair ones have weighed the house and the jealousy, and decided that they did not want the house.

The Captain was originally a diver, then a steamboat commander, and finally accumulated an immense fortune in silver and other mines in the West. When he first came to New York from the West he had a fortune of $25,000,-000.

At this point he saw by accident and fell in love with Nellie Sands, a beautiful girl living in an ordinary New York boarding house on Twenty-sixth street. She was the daughter of a deceased New York druggist, and was so poor that she probably never had as many dollars as the Captain had millions of dollars. They were married, and he bought and furnished for her a fine house in Madison avenue—not the present palace.

From the day of their marriage, it is said, he was insanely jealous, and watched her every hour of the twenty-four. He had a special little sentry-room constructed in the house, where he could watch every one who came in without being seen. They went to Paris and took a house. Their troubles increased, and they were divorced.

The Captain found, after a while, that he still loved his wife. He made efforts to win her back, and, as a supreme attraction, built the great house at Madison avenue and Thirty-seventh street. It did not attract her. About the time it was completed she married a Mr. Hatmaker and settled down in Paris without even taking a look at the house that was designed for her.

A singularly tragic event prevented Mrs. James Henry Smith from occupying the most luxurious and artistically furnished house in New York. It stands at No. 871 Fifth avenue, at the corner of Sixty-eighth street.

Previously it belonged to William C. Whitney, who died suddenly and mysteriously soon after acquiring it. Externally it is plain even to the point of ugliness, but internally it is a perfect museum of art. The interior was entirely rebuilt and refitted by the late Stanford White. He travelled all over the world collecting art treasures for its interior,

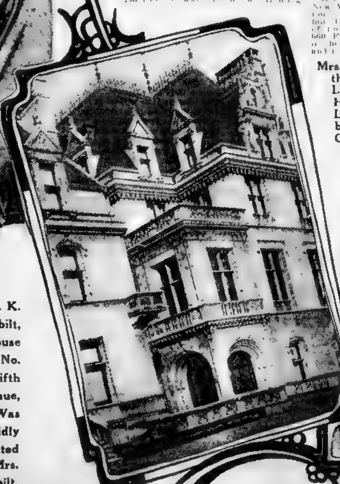

**W. K. Vanderbilt, Jr.'s House at No. 664 Fifth Avenue, Which Was Splendidly Refitted for Mrs. Vanderbilt.**

**Mrs. William A. Clark Wife of the Montana Senator, Who Likes Paris So Well That She Has Never Occupied the Luxurious Mansion Her Husband Built For Her at the Cost of So Many Millions.**

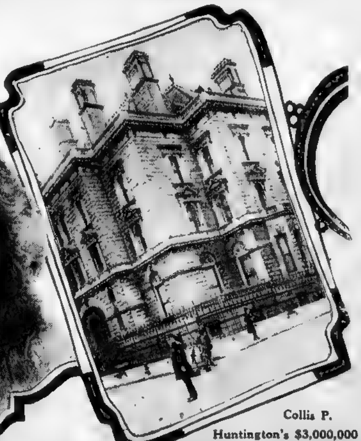

**Collis P. Huntington's $3,000,000 Palace at No. 2 East 57th St.**

# MODERN WITCHCRAFT

## Science Explains the Power of One Mind Over Another Mind and How It Is Possible to Cause Sickness In Others and Even to "Think a Man to Death."

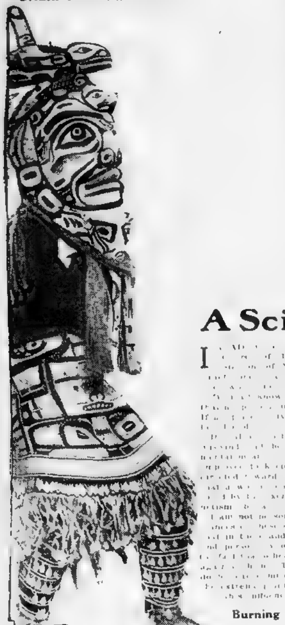

Great Medicine Man of the British Columbia Indians.

WITH the supposed sanction of Mrs. Eddy, the governing officials of the Christian Science "Mother Church" in Boston have disciplined Mrs. Augusta E. Stetson, the local leader of the Christian Science "First Church" in New York City, for "mental malpractice" and "malicious animal magnetism." The influence of one person's mind over the mind of another person for good is one of the cardinal principles of the Christian Science faith, and if the human mind can influence other minds for good it logically follows that influences for bad may also be exerted—and this the Christian Science authorities admit.

Elsewhere on this page is printed a brief summary of some of the testimony offered against Mrs. Stetson and her followers in New York. Among other things, it was asserted that Mrs. Stetson and her practitioners at the First Church in New York on one occasion sat with closed eyes and tried "to think to death an objectionable person." One of the practitioners is alleged to have said:

"You all know Mr. So-and-So. You all know his place is in the darkness whence he came. If his place is six feet under earth, that is where he should be."

Mrs. Stetson and her associates deny the truth of these charges, and whether they are true or not true is of no consequence so far as the purpose of this page is concerned.

Whether the distinguished leader and her devoted associates of the First Church of Christian Science of New York City are or are not guilty of "malicious animal magnetism," the extremely interesting question naturally arises as to whether it is really possible "to think to death an objectionable person." Is it possible for a human being to be destroyed through the power of mind of another? If Mrs. Stetson were capable of any such practices as have been charged against her would any such mental efforts to ruin mind or body amount to anything?

Entirely aside from any discussion of the merits of the controversy now going on in the Christian Science Church, it is instructive and interesting to learn exactly what Science (not Christian Science) has to say about the influence of mind over mind. Psychology is the particular branch of modern Science which is prepared to answer exactly how far one human being may be influenced by another human being for good or for evil, and how this may be accomplished, and what are the limitations of this power, and what safeguards one may adopt to insure protection against such influences.

In Bible times King Saul sought the counsel of the Witch of Endor; sorcery and black arts held undisputed sway in the Middle Ages, and until recent years witches were burned and the laws provided punishment for the "evil eye." Does witchcraft have a basis in fact which is recognized in the scientific world?

Henry Smith Williams, M. D., LL. D., the well-known authority on psychology, and author of "Every Day Science," "A History of Science," etc., etc., in a statement on this page explains exactly what science has to say about "mental malpractice" and "malicious animal magnetism," and shows how it is possible for mind and body to be destroyed by purely mental processes. Dr. Williams's statement follows:

## A Scientific Explanation of Malicious Animal Magnetism.

*By HENRY SMITH WILLIAMS, LL.D., M.D.*

Burning a "Bewitched" Girl in the Middle Ages To Save Her Soul.—By Albert Keller.

Curious Pictures Said to Have Been Transmitted by Thought Transference; in Some Cases Between London

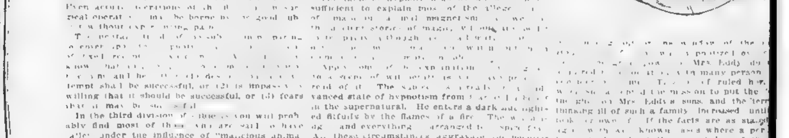

*"But once believe that others are thinking against you, and that they are able to affect you adversely by thinking, then there is no limit to the extent to which the evil may go. The knowledge that a great number of persons are thinking against you; that they are sitting about a dark room; that they are using strange ceremonies and incantations, all these and an endless chain of similar circumstances may aggravate your condition."*

The Witch of Endor Evoking the Spirit of Samuel for King Saul, as Told in the Bible. —By Fred Appleyard.

## "Mental Malpractice."

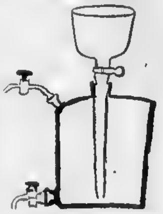

A Distilling Apparatus.

A Duck Quacking Loudly.

## Remarkable New Experiments in Thought Transfer.

A Tree Outside the Agent's Window.

A French Poodle.

An Elephant That Came Through in Sections.

## Ancient Witchcraft and Practises Among Savages.

...rague (1000 Miles), and in Others Between London and Bristol (120 Miles).

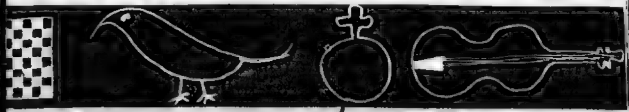

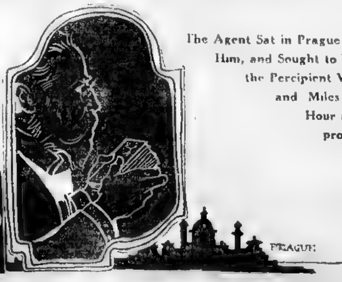


The Agent Sat in Prague With Cards and Drawings Before Him, and Sought to Transmit Them By Thought to the Percipient Who Sat in London, a thousand Miles Away, at the Same Hour and Tried to Reproduce the Card or Picture.

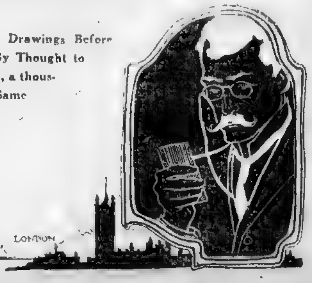

Copyright, 1909, by American-Examiner. Great Britain Rights Reserved.

# How to Save One Third Your Table Expenses

## An Expert Analysis of One Branch of Household Economics Which Tells You What to Buy and How to Buy It, How Much to Get and How to Prepare It--By Miss Winifred S. Gibbs, Professor of Dietetics at Columbia University.

"The meat chopper will pay for itself in a month by the utilization of odds and ends."

FOR the benefit of the women who "do not know," Miss Winifred S. Gibbs, Chief Dietitian of the New York Association for Improving the Condition of the Poor, and Professor of Dietetics and Home Economics at Teachers' College, Columbia University, has written here an article showing how the average woman can save one-third of the money she spends upon her table.

In making this statement that one-third of the table expenses are wasted, Miss Gibbs strikes an average. Of course there are many careful housewives who know how to make every penny count, but these wise matrons are at one end of a line which ends in the equally as large number of women who run their commissary department on such an extravagant basis that at least one-half of what they spend is wasted.

Her point is that at least thirty-three and a third per cent, on the average, of the money spent for food can be saved by a study of the exact amount of nutrition each person needs, a study of what to buy and what to avoid, how to prepare the food when it is gotten, and how to utilize the "left overs." No woman is so careful that she may not profit by the suggestions here offered.

### By Miss Winifred S. Gibbs.

"FOR value received, [illegible] which appeals to [illegible] commercial [illegible]. "Getting your money's worth" is a phrase that goes home to the average man or woman. Does the average person realize [illegible] to result if we work out [illegible] the possibilities [illegible] money [illegible] household economics? [illegible]

[illegible]

One of [illegible] that we eat [illegible] makes [illegible] of the average [illegible] able to give [illegible] one's income [illegible] food, because every [illegible] on its own [illegible] division of income [illegible].

The family [illegible] $2,000 to $4,000 a year should [illegible] more than 25 per [illegible] cent for rent, 15 per cent for [illegible] expenses, 15 per cent for clothing, and 25 per cent for higher life, while a family whose annual income is from $500 to $1,000 should limit the food bill to 30 per cent, rent 20 per cent, running expenses 10 per cent, clothing 15 per cent, and higher life 25 per cent and an income of from $500 to $800 a year should be divided as follows, 45 per cent for food, [illegible] per cent for rent, 10 per cent for running expenses, 10 per cent for clothing, and [illegible] per cent for higher life.

Individual needs will of course, modify this schedule.

In solving the food question the writer [illegible] avoid [illegible].

Leave the "high proteid" and "low proteid" controversy to professionals, leave [illegible]

[illegible] average man [illegible] them, but [illegible] with a few basic [illegible] of the grand divisions [illegible] food [illegible] of each [illegible] amount of food needed [illegible] household, of the [illegible] foods, [illegible] and of their preparation.

[illegible] man at moderate work [illegible]

[illegible] muscle-making foods. Examples: Lean meat, eggs, milk.

[illegible] carbohydrates, [illegible] starch and sugar.

A woman needs eight-tenths as much as a man and children require slightly varying percentages according to age.

Now this does not mean that a woman must continually harass herself and destroy the appetites of her family by a constant fretting for fear her daily dietaries fall below standard, but it is simply a plea for reasonable care, so that the various members of the family will be properly nourished, and for a knowledge of the principles of economy, of nutrition and of cooking.

Equipped with this general knowledge the next step should be to study any individual needs and to be able to feed properly the girl who is anemic, or the husband who has a tendency to tuberculosis, for good health makes for efficiency, and a healthy family is pretty sure to be a family that wins out in the end.

Having settled the amount and variety of food that will feed her family well and keep within the home budget, a housekeeper next thinks of the preparation of the food.

The money that is saved in the market is often lost in the kitchen.

Don't throw away meat because it is tough, remember that long slow cooking makes tough fibre tender.

Get the most out of your soup meat by putting it to cook in cold water, which draws out the juice.

Don't economize in gas by undercooking cereals, starchy and woody vegetables, potatoes or rice. To get [illegible] nutriment the covering surrounding [illegible] starch grains and the cellulose must be softened by putting over in boiling water.

In cooking with fat, have both fat and utensil very hot, that the food may not absorb grease.

In cooking eggs [illegible] too much heat [illegible] the white hard and indigestible and makes the yolk lumpy.

Saving labor is saving time and saving time is saving money. Labor-saving devices make for economy.

A woman of New York's [illegible] population was offered instruction in the use of a simple device which would save her time and fire. She accepted the offer, but before the day came for the lesson a child came to the teacher in tears, and sobbed: "Please, my father says [illegible] doesn't want any such new [illegible] of cooking."

This is one extreme, the other [illegible] woman with a mania for every [illegible] device, intricate and expensive, which has been devised for helping the busy housewife do her work.

Let us strive for the middle ground and see what can be done to save [illegible].

Home-made fireless cookers [illegible] easily made and of such practical [illegible] that it is well worth the slight [illegible] necessary to make one.

A cooker may be made at home for one dollar or less.

The only articles needed are:

| | |
|---|---|
| Butter tub with well-fitting cover | 5c |
| Sawdust to fill tub | 10c |
| 2 yards denim (12½c) | 25c |
| Covered agate dinnerpail | 40c-60c |
| | $1.00 |

The woman who knows buys sixteen cents' worth of chuck steak—

—Instead of a dollar's worth of oysters for her husband.

### The Woman Who Knows---

LOWERS the gas fully half as soon as the food is boiling, knowing that the lower heat will keep it boiling.

Buys chuck steak at a cost of sixteen cents, or round steak at twenty two cents, or milk at nineteen cents and gives her husband as much muscle-making material as would be afforded by spending sixty cents to one dollar for oysters.

Shuns the delicatessen store, where she has to pay two prices.

Spends her dessert money for fruit or custard puddings instead of costly pies.

Utilizes every scrap of food, turning soup meat into croquettes, bread crumbs into scalloped dishes, cold vegetables into salads and cold cereals into batter breads or into soups.

Uses sweet beef dripping instead of butter for cooking wherever possible, realizing that it will furnish fat just as wholesome and many times as cheaply.

Pares her potatoes as thinly as possible, remembering that the only really valuable part is next the skin.

Bakes her own bread, if possible, and if not keeps enough ahead to supply her family with it twenty-four hours old.

Makes her butcher send home the bones from the roast she has bought and pops them in her stock pot.

Buys only seasonable food.

### The Woman Who Does Not Know---

LEAVES the gas burning full until the food is cooked.

Buys oysters for her husband in the belief that she is giving him superior nourishment.

Patronizes the delicatessen store.

Puts time and money into indigestible pies.

Throws away left over food.

Uses butter in cooking when dripping could be used instead.

Pares her potatoes carelessly.

Buys fresh bread every day.

Lets the butcher keep the bones from the roast she has bought.

Gives her family food which is "out of season" and costly.

The woman who knows buys fruit for dessert—

—Instead of making expensive and indigestible pies.

Here Are All the Elements of the Home Cooker—the Bags of Sand, the Pail With Its Sawdust "Nest" and the Tin to Hold the Food.

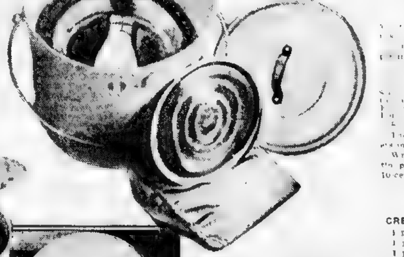

The Way to Convert the Cooker Into a Cooler, With a Milk Bottle in the Can.

How the Bags Are Arranged to Make the Cooker Into a Cooler.

The method of construction is simple. In [illegible] illustrations a galvanized pail [illegible] method is identical if a butter tub is used.

Place some sawdust in bottom of tub to the depth of six inches. Make two [illegible] of denim, one a foot square, the other long and narrow. Make these by folding denim lengthwise and fill [illegible] with sawdust. Place empty food kettle or dinner pail on loose sawdust in butter tub, and fit long cushion around the kettle so that a perfectly fitted nest will remain after the kettle is removed. Fill square bag with sawdust so that it will be quite firm; this is to be used to place on top of covered food kettle.

It is important that all crevices should be filled in so as to exclude all air, which interferes with the conservation of heat.

The cooker is used in the following manner:

1. Begin all cooking exactly as if it were to be continued in the ordinary way.

2. Make sure that the food kettle is filled.

3. Make sure that the contents of food kettle are at boiling heat when kettle is placed in cooker.

4. Cover the kettle and place it in nest formed by long bag. In the illustration [illegible]

[illegible] after [illegible]

TIME TABLE FOR COOKER

| | On Stove | In Cooker |
|---|---|---|
| [illegible] | 30 [illegible] | 12 [illegible] |
| [illegible] | 15 [illegible] | [illegible] |
| [illegible] | 15 m[illegible] | [illegible] |
| [illegible] | [illegible] m | 12 hrs |
| [illegible] | 1 hr. | 12 hrs |

[illegible] can also be used as coolers in the following manner:

Wrap ice in newspaper and place in a tin pail which can be procured in the 10-cent store. Cover with the cover. [illegible] of [illegible] pail [illegible] sawdust [illegible] covered [illegible] pail [illegible] covered [illegible] be made of a galvanized iron garbage pail with cover. The disadvantage of the butter tub is that it will eventually fall apart unless water is occasionally put in. The cost of the galvanized pail is about one [illegible] and a quarter.

Used in the cooler, a five-cent piece [of ice] can be kept for three days.

A housekeeper should provide herself with [illegible] bread mixer, a food chopper, [illegible] knives for [illegible] vegetables, strainers of various fineness and, if possible, arrange a kitchen cabinet that she may have all utensils at hand and time saving [illegible].

Of particular value is the food chopper. A good deal of food that is [illegible] left-over meat and [illegible] croquettes [illegible]

[illegible]

The [illegible] of [illegible] saving may be summed up in one word [illegible] and each housekeeper must work out the system [illegible] own salvation.

### A Few Popular Fallacies.

That it is necessary to buy expensive cuts of meat in order to have them palatable and nutritious.

That [illegible] soups are "strengthening" instead of stimulating.

That one gets more "strength" from [illegible] if they are put to cook in cold water.

That tea and coffee, if they are weak, will not harm children.

That [illegible] is cooked sufficiently if [illegible] water is poured on. It should [illegible] in boiling water for half an hour.

That [illegible] are properly cooked in [illegible] minutes. They should be cooked from [illegible] hours, according to variety.

That the term "cheap food" relates to the first cost alone. In reality, cheap food is that which yields the most possible nourishment for the money spent.

## Some of Miss Gibbs's Money-Saving Recipes.

### CREAMED HAM WITH BISCUITS.

1 pound minced ham.
1 pint of milk.
1 pint white sauce.
2 tablespoonfuls [illegible]
2 tablespoonfuls flour.
Serve [illegible]

### BISCUIT DOUGH

2 cups flour.
2 teaspoonfuls baking powder.
½ teaspoonful salt.
2 tablespoonfuls lard.
[illegible] parts of milk and water [illegible] to make a soft dough, handle [illegible] when mixing.

The Extravagant Woman uses butter in the white sauce [illegible] drippings, and butter in the biscuit dough instead of lard.

### NORWEGIAN PRUNE PUDDING.

(A) Boil 1 quart prunes
1 quart cold water
(B) Simmer 2 cupfuls sugar
2-inch piece of cinnamon
2½ cupfuls boiling water
(C) Two [illegible] corn starch
Thicken B with C and combine with A.

The Extravagant Woman uses "fancy" prunes in this dish, whereas those at 10 cents a pound are very good.

### SCALLOPED CABBAGE.

Cut cabbage in pieces, boil; cover with white sauce in which has been mixed grated cheese to taste, cover with bread crumbs, dot with butter and brown in oven.

The Extravagant Woman puts butter in the white sauce, whereas the cheese supplies all needed fat. Simply thicken the milk with flour, rubbed smooth, in cold water.

### REAL COUNTRY SALAD.

Cut cold corned beef in dice, place on platter, arrange the border of [illegible] potatoes dressed with boiled dressing, then [illegible] carrots cut in fine strips, pour extra dressing over all.

The Extravagant Woman uses several eggs in the salad dressing. One egg will make a good dressing.

### CHEESE PUDDING

Place bread and grated cheese in alternate layers in a greased pudding dish; moisten with an egg beaten in milk and seasoned; bake until firm.

The Extravagant Woman [illegible] bread [illegible] of one.

### LENTIL CROQUETTES.

Soak over night, [illegible] boil very soft, strain, make into croquettes by mixing with white sauce, and dipping in egg and crumbs, fry in deep fat.

The [illegible] sauce will depend on moisture of lentils. Make the sauce thick.

2½ tablespoons [illegible]
One [illegible] to each cup of milk.

The Extravagant Woman uses butter for the sauce.

### CREAMED CUCUMBERS.

Cut large cucumbers in strips, stew until soft and cover with white sauce.

Owing to the mildness of flavor it is best to use butter in this sauce, but one tablespoonful is sufficient for each pint of sauce.

The Extravagant Woman uses twice as much butter as is required.

### BRAISED LAMB HEART.

One heart—Remove skin and wash. Parboil fifteen minutes. Drain. The stuffing is made as follows.

Three-quarter cup soft bread crumbs, ¼ teaspoon salt, ¼ teaspoon onion juice, ¼ teaspoon chopped parsley, ¼ teaspoon chopped pickle, 3 tablespoons melted drippings. Stuff heart, tie, sear in hot fat, cover with brown gravy and bake.

The Extravagant Woman uses butter in the stuffing instead of drippings.

### IRISH STEW.

Three pounds of [illegible] of 1½ pounds of lamb and 1½ pounds of beef—cover with boiling water and cook slowly for two hours, or until tender. After cooking one hour, add [illegible] of carrot and [illegible]

[illegible]

water. [illegible] stirring [illegible]. Season and serve with dumplings.

The Extravagant Woman uses too [illegible] getting that [illegible] vegetables are cheaper and just as [illegible]

### MEAT SOUP OR STOCK.

[illegible] of beef [illegible] proportion [illegible] one-third [illegible] cut the lean meat in one-inch pieces to draw out the juice. Heat the frying pan and brown one-third of the lean meat. Place the fat, bone and remaining lean meat in a kettle, cover with cold water, one pint to each pound of meat, bone and fat, and let stand one hour. Add vegetables, salt and flavoring during the last hour of cooking. Cool and skim. Bits of cold meat, left-over vegetables or cereals may be added to the soup.

The Extravagant Woman uses only fresh beef and vegetables instead of utilizing scraps of cold meat and left-over vegetables and cereals, thus making this dish twice as expensive as it need be.

Copyright, 1909, by American-Examiner. Great Britain Rights Reserved.

# My Secrets of Beauty

"Inhale and exhale profoundly, moving the head slowly from side to side."

## No. 45 Exercises for Building One Up — by Mme. Lina Cavalieri the Most Famous Living Beauty.

MME. Lina Cavalieri's theme to-day is Building Exercises. She emphasizes the fact that some exercises are reconstructive while others are destructive. She eliminates all but those that make over and strengthen. Next week her lecture will be on "The Night Toilet" or "What To Do For Beauty's Sake Before Going To Bed."

"Inhale naturally and deeply but expel the air slowly and thoroughly from between the lips, letting it escape with a whistling sound. This will clear clogged lungs."

### By Mme. Lina Cavalieri.

THERE are exercises that construct, build over, and there are exercises that destroy [illegible] to my readers [illegible] second may be [illegible] as violent exercise. Violence is always a destroyer of [illegible]. Excessive exercise with heavy dumbbells whose weight exceeds the strength of the person wielding them [illegible] as one of the worst of these destroyers.

I have before said, and I am glad to [illegible] an opportunity to repeat, that I disapprove of heavy exercise for women. [illegible] ical effort taxes the strength and leaves marks upon the countenance [illegible] heavy, disfiguring characters of fatigue. It overdevelops the muscles, robbing the figure of its soft, delicate outlines, making it [illegible] unseemly and misshapen.

Exercise for women should have [illegible]. First, securing as much fresh air as is needed for health. Second, [illegible] motion and adjustment of the [illegible] organs as is needed for health. Third, for the correction of such habits as are threatening to the health and disfiguring to the [illegible]. A good [illegible] system of exercises serves all these purposes.

A simple exercise that I [illegible] used when I noticed a tendency of the shoulders to sag forward [illegible] to place my arms behind me, bend them at the elbows and thrust between the back and the elbows my brother's cane. When he rebelled or when he and his precious cane were absent I used my own umbrella or sunshade. The temporary support drew the shoulders far back and expanded the lungs so greatly that it became my favorite exercise. In this attitude I walk about the room many times, or, standing before the open window, tightly close my lips and breathe deeply. This I continue for fifteen minutes, unless my arms grow very weary, in which case I cease for the time, beginning again in a few minutes when I have rested. In all exercises I stop short of the point of fatigue.

For a sagging abdomen, slow, regular bending exercises are best. Stand with the arms raised above the head and the palms forward. Keep the elbows straight. With a slow, sweeping motion bend forward until the tips of the fingers reach the floor in front of you. This is difficult especially for the stout and those with muscles stiffened from lack of use.

When you have mastered this exercise, by practise, thrust the hands clasped at the finger points as far back between the knees as you can. In this way a semi-circle is described at one sweeping motion and the abdominal muscles are strengthened at the same time and the abdominal organs stimulated.

For inactive, heavy back muscles the rotary trunk motion is best. Bend the body forward from the waist line, and swing the upper part of the body slowly around as though the waist were a pivot. Move the trunk slowly to the right as far as it will go, then to the left as far as possible. Sway slowly from the extreme right to left and back again, being careful not to wrench the body. These last two exercises are invaluable for setting sluggish intestines at work.

Hundreds of queries are sent me putting in various ways the one essential question.

[illegible]

"Bend the body forward at the waist-line and swing the body around as though the waist were a pivot."

"Close the eyes and with the forefinger pressed closely against one nostril inhale and expel the air solely through the other."

Photo Copyright by Aime Dupont N.Y.

Mme. Lina Cavalieri.

[illegible] I know the [illegible] is doing its work of [illegible] of the muscles. My [illegible] dismay the pendulous [illegible] The high pillow I regard [illegible] causes of [illegible] shoulders and heavy [illegible]

[illegible] of a superb tone and [illegible] in forming that has [illegible] the power to breathe from [illegible] extremities of the lungs [illegible] a continual draught [illegible] is one of these. The well known [illegible] of mountain climbing is due [illegible] that it necessitates deep breathing. If mountain climbing is not open to you, there [illegible] hills within your reach. And there are always staircases. This exercise, being somewhat taxing, should be [illegible] taken. Climbing [illegible] in the work [illegible] the [illegible] of the [illegible] doing his [illegible]

[illegible]

"Standing perfectly erect raise the right arm as high as you can, stretching the left downward at the same time. Reverse this motion, and alternate."

Copyright, 1909, by American-Examiner. Great Britain Rights Reserved.

# "Currant" By Ferencz Molnar

## Author of "The Devil" Translated from the Hungarian

BY EUGENE LUCAS

"CURRANT" was an old fashioned, fat little girl simply nice. She had piercing, rather expressive little eyes, and her face was round and a trifle looking. Her mouth and nose were normal, her teeth sparkling white and beautiful.

Currant earned her living with her voice. She sang with several other young ladies, for her voice was not equal to singing alone; therefore, she joined with a group of "Currants." At the theatre where they were engaged this group was called "Chorus Girls," and to them it simply meant that some lady with a fine voice sings while it was their duty to join in the song at intervals to the best of their ability.

Well, there is no use in beating around the bush—sooner or later, it must be confessed. "Currant" came to lead an abandoned life. She was very young when this sort of life started, and it was then that they began calling her "Currant" instead of Elizabeth. The nickname had stuck to her ever since—perhaps because it was so expressive. Elizabeth had full red cheeks and smiling features. She was small and fragrant. On the stage she was always the last in the row, being the smallest page, strawberry girl, peasant woman, courtier

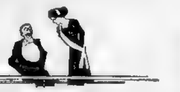

lady, or fisher boy, according to the operetta in which she was taking part.

Being at the end of the row had its advantage for her, because it afforded an opportunity of throwing dashing glances at the occupants of the adjoining boxes, which are so close to the stage, that it is simply a piece of impudence to use an opera glass. This fortunate closeness to the boxes secured her quite a comfortable living. She had jewelry, too, but, guided by her subtle senses, she never wore them but placed them in the care of the pawnbroker, to have them "preserved," as she termed it, "against moths." This was true especially of her pearl earrings, for which Mr. Friedman, one of the pawnbrokers, gave her, without the slightest bargaining, 60 kronen, net. This was the reason that, whenever "Currant" became financially embarrassed, she automatically always raised her hand to her ears.

The followers of Haeckel will notice in the descendants of "Currant" this movement, which was so frequent that it became a strong hereditary characteristic. The son of "Currant," when he has grown up, and is short of money, will very likely reach to his ears without knowing why. But we—we will laugh, for we know why.

In a word, "Currant" knew her way about. Even those who did not take her out to supper in an open carriage because she was too loud, and extravagantly gay in the joy of life loved her, she had such striking features. She whipped little boys on the street, and she would pursue with her carriage a bare-footed boy for two or

three miles if this boy called after her something which was not complimentary to her—just to box his ears.

One night at the theatre the "Gem of Portschach" was performed, and "Currant" stood again in the last row in the chorus. Two well-dressed gentlemen appeared in the box adjoining the stage. One of them immediately made an attack with his opera glass on "Currant." She smiled at him, and the matter was settled. I am exaggerating a trifle, for the matter was settled at the very minute when the fashionably dressed

"She smiled at him and the matter was settled."

gentleman grasped his opera glass. But I am indebted to "Currant" with that much gallantry that I shall await her consent before my statement is affirmed.

"Ah," whispered the gentleman with discretion to the other gentleman, "this is 'Currant'!"

"Yes, it's 'Currant.'"

The other looked into the eyes of "Currant" with a smile and with opened mouth, as if he would say:

"This little angel is the incarnation of mischief."

But as he was not a Frenchman, but a Budapester, he simply said in slang:

"A fine skin."

The other gentleman winked: "Ah, a fine one."

"I have her," said the gentleman with the opera glass, "she's just what I am looking for. With this little girl I have decided that I am going on the road to Abbazia. My vacation will begin day after to-morrow. I have been hunting for many weeks for a merry little woman to accompany me on this trip. Now I've found her!"

Then on the stage the finale came. The girls made a loud roar, as if they would get more pay for doing so, but in fact, we really would not call what they were getting a salary at all.

"Currant" stood at the edge of the row, and to show her affection, she turned toward the two swell-dressed gentlemen and sang animatedly, joining the chorus.

"Go then, go then, go, go, go!"

And with this the curtain fell.

The well-dressed gentleman, Mr. Stern, exchanged a few words with the usher woman in the box and then with an elegant bow he saluted his acquaintances in the audience, who, with charming smiles, re-

turned his greetings, and murmured to themselves:

"You may go hang yourself!"

And then with negligent elegance he smoothed his perfumed and glossy hair and said.

"Yes, oh yes! I've had enough of high life, continuous courtesies, politeness, gallantry—of ceremonies and tediousness. I shall be free as a bird for a month, and shall certainly have a merry time with this little rascal. Oh, what a pleasure it will be to be freeminded, to line without coat, and to sing piquant songs with double meanings."

The usher woman opened the door discreetly.

"The lady sends you the word, 'Yes'!"

* * * * * * *

In the first part of June they were sitting together in the Fiume Express. The big engine rumbled away with them to the summit of the Karst and soon they were viewing the bald mountains.

"There is no grass here," said "Currant" with slight scientific knowledge, "because the wind blows too strong."

"That's all right, darling," said the distinguished Stern, and gave one kronen to the guard. Then he jumped close to "Currant" and pinched her nose, remarking:

"Your nose is like a button."

"Currant" pushed him away.

"Pardon me. Do not pinch my nose."

"Why not?" asked Stern. "Your nose is like a button, and if I had my overcoat here I could button it on."

"This is so stupid," said "Currant."

"Is it?" inquired the young man, and he bent over and tried to kiss her. But the girl became angry.

"Stop it instantly!"

"No, no, don't be silly. Be merry, my dear little girl."

"I don't know," said she, "what has come over you. Until now, you have been polite, like a gentleman, and now you are using one bad word after another. And why don't you put on your coat? Someone may come in, and what will he think, seeing you in your shirtsleeves?"

The young man gazed at her in amazement.

"But, darling, you will not attempt to make demands such as the higher society does? Why, we want to have a good time; we want to have something out of the ordinary; we want to be mannerless, and to laugh!"

"To laugh?" she asked.

"Yes, my dear, that's what we want to do. I wished to have a jolly time; that's why I asked you to come with me."

And he laughed, and sung, with much gayety, a popular chanson.

"Currant" bent her head and did not say a word until they reached Fiume harbor. When she saw the sea, she inquired.

"Has every sea such a fish odor?"

And after Mr. Stern had enlightened her, saying there were seas which had a more saline odor, she was again immersed in silence until they boarded a steamer.

"Let us go to the front," said the young man, "and we'll swing our feet to and fro above the water."

"Oh, what an idea!" said "Currant," "with so many people about us. At home I would not care if we were fooling, but now, we have to behave elegantly. I want the people to take me for a countess—and a lady."

And she sat down gracefully toward the others, spoke very discreetly and behaved

like a little lady. For, as a rule, those can behave most like a countess who are countesses only once a year, while the genuine countess often becomes tired of being a countess, and then she behaves a trifle "Currant-y."

Mr. Stern was perplexed. "Countess!" cried he, "why, then, this is really a nice state of affairs. I did not take this little rascal with me in order to have a countess for my companion! Must I again go through the same life that I got so tired of last Winter? Must I still be elegant, gallant and tedious? Never!!!"

But "Currant" was already enacting the role of "countess" in every sense of the word. She said in a low voice:

"I have had enough of the cancan dance in Winter. I am traveling now with a distinguished gentleman. And you will see, I shall be so distinguished myself, that it will be a pleasure. You will see how haughty I shall be at the table d'hote, and what a subtle intelligent conversation we will keep going. You will chat with me on literature, and you will describe the new pictures of the art exhibition. We will not drink wine, and we shall do much promenading."

The young man groaned.

"What?"

"Yes," said "Currant," "and this Spanish coiffure, it is the last time I shall ever wear it. To-morrow I shall have a simple, civil hairdress. I don't want to please anybody—and nobody will say that I have a 'good skin.' And lieutenants of the army will not address letters to me, because I've had enough of all that in the Winter."

She clapped her hands with glee at the thought, but then she became ashamed of herself, and said demurely:

"I beg your pardon. I did not mean to clap with my hands," and she hid her head in her arms.

"Oh, I am really preserved in vinegar with this woman," groaned Stern. "No

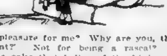

more pleasure for me? Why are you, then, 'Currant?' Not for being a rascal? Not for the sake that ladies of the higher society shall be irritated because of your behavior? Not, therefore, that you shall drink champagne and dance upon your toes, and make the 'grand ecart'—what you people call 'asparagus'? Where are the good Hebrew jokes that I wanted to tell you? And how about our riding together, intoxicated, on the box of a carriage on the seashore? You with a big Merry Widow hat, decorated with huge feathers, and I sitting in your lap. Heigh ho! Heigh ho!"

But "Currant" said slowly: "Not on your life!"

There was no remedy for her. "Currant" had acquired an incurable sickness. She became inflamed with politeness! This phrase, "not on your life," was her last fling of the Winter's gaiety. And this was the very end of it, too.

"Currant" had become intoxicated with the desire for respectability. Now that her money-worries were at rest, all at once, a great desire for a different life from that which she had been leading, possessed her. Now with money, Abbazia, jewelry, pretty clothes and a gallant Mr. Stern, she could have the luxury of imagining herself a real lady.

Mr. Stern raged.

"Oh, what a confounded fool I am!"

"Hush," said "Currant" reproachfully, "don't make a noise. This is not proper. What will the people think of us? Sit down beside me and describe the pictures. I am not an actress now."

And while Mr. Stern cursed his stupid idea, he decided to take "Currant" home by the next train, while under his breath he vehemently muttered:

"Oh, what an ordinary fool I am!"

## Small Economies That Will Build a Big House.

THE waster throws out of a rented house more than will build a new one of her own. The careless or ignorant housewife throws out of the back door enough to build a home in a few years.

Consider for a few moments the ways of the waster. She wastes at least half of what she buys. We will assume that her allowance for household expenses is $800 a year. She throws out of the back door $400 worth of material.

Take, for instance, Monday. It is wash day in the waster's home. Look into the refuse pail. There is in it nearly a bowlful of fresh starch—a wilful waste. The waster may argue that it is a hot day and that starch soon spoils on a hot day. That is true; but only the waster makes more starch than she needs. Foresight would have told her almost to a spoonful how much she needed for the family laundry. A thoughtful housewife doesn't waste three tablespoonfuls of starch in a year. Brains are as needful in the kitchen as elsewhere.

Look again into the ash can or the refuse pail, and you see what? Untrimmed bones from yesterday's roast. At the ends of the bones near the joints are bits of fine, juicy meat that, if eaten, would prove the old adage of "Nearest the bone sweetest the meat." Now if those bones had been carefully trimmed, with a few potatoes and one or two left-over vegetables they would have made a tasty ragout. But they were wasted, and at halfpast eleven the waster triumphs again. She buys a large, expensive steak for the midday meal. So she literally throws out of the back door the price of a steak, which would have been a considerable item toward the cost of the home of her own which seems so far away from the waster. In the pail or ash barrel you may find three potatoes and a discarded carrot and half an onion. There was plenty of material for a stew.

Or if there were an objection to the stew the carrot and the onion could have been used with the scorned heart of a cabbage and the beef bones to make a beef broth or a vegetable soup.

Many persons say they don't like made-over dishes, but that is only because the things are not made over well. Many dishes are better the second than the first time they are cooked.

Because there were not enough of them left for a heaping dish, some strawberries had followed the beef bones, the potatoes, the carrot and the rest. Yet there were quite enough of them for a few delicious tarts, fruit dumplings or for a berry pudding.

Some dishes are as good or better when warmed over than at first. For instance turkey hash is as good in the morning as the roast of the night before. The flavor is at once richer and more delicate. Spaghetti is better when warmed over than at first; for one reason, because not once in twenty times is it thoroughly done. The cook puts it over a furious fire and cooks the outside, leaving the inner part either raw or leathery.

"My favorite chicken is the warmed-over kind," says May Irwin, and in her cook book she gives a recipe which she calls chicken a la Johns. Having made a dish from this, you will never again throw any bits of cold chicken away.

"Mince the bits of a cold chicken. Chop a green pepper, one small onion, four mushrooms if you happen to have them, and one cold boiled potato together until very fine. Mix thoroughly and season with red pepper and salt to taste. Have a frying pan ready with two tablespoonfuls of fresh butter browning in it, and stir it well. Cover it for a few moments and let it brown on one side, as hashed potatoes are done. Take it out on a hot platter and garnish with tomato sauce. This sauce is made by cooking two or three tomatoes for half an hour, strain and add a tablespoonful of butter, flour enough to thicken a little, and salt and pepper. Take from the fire and add half a cup of cream."

Enough tomatoes are floating about on the surface of a pail or decorating an ash can to have made, in combination with a few fresh eggs, the favorite dish of many, a tomato omelette, or with the addition of a green pepper, an omelette a la creole. Or this dish might have been prepared from them.

The gas stove in the hands of inexperienced or careless housekeeper is another serious leak in the kitchen. Most women use three times as much gas as they need. Suppose some potatoes are to be cooked. The average cook turns on the gas before she peels the potatoes. Why she does this she can never explain. She simply doesn't think. Also she usually forgets to put the water on to boil until the potatoes are ready.

Soap left to waste on the wash stand and in the dishpan full of water is a common cause of waste.


## TEN DAYS' FREE TRIAL

Send Your Name and Address to the

**Sterling Furniture Factories**

We Will Ship to Your Home on Approval This Magnificent

**Sterling Leather Morris Rocker**

"Try It for Ten Days Before You Buy It!" If not fully convinced that the chair is exactly what we represent it to be, or worth double the price we ask, then send it back at our expense; otherwise keep it and pay for it at the rate of

**50 CENTS A WEEK**

Mail Orders Filled Anywhere in U. S. We prepay freight everywhere.

B. M. 11-7-09

NO DEALERS SOLD

NO FIRST PAYMENT REQUIRED

WE GIVE YOU THE WHOLESALE FACTORY PRICE

The frames are built of selected oak, golden finished, rubbed and polished. Elaborately carved. Full spring seat. Massive hand-tufted back. Covered with our famous STERLING LEATHER, guaranteed 5 years. Carefully packed for shipping.

**$12.50**

Our Illustrated Price List Is Ready to Send You Free

STERLING MANUFACTURING CO.,
Philadelphia, Pa.

pe.
per this ADVERTISEMENT MUST BE INCLOSED WITH THE ORDER
shose st.



## HOW I MADE MY HAIR GROW

**Woman with Marvelously Beautiful Hair Gives Simple Home Prescription Which She Used with Most Remarkable Results.**

I was greatly troubled with dandruff and falling hair. I tried many advertised hair preparations and various prescriptions, but they all signally failed, many of them made my hair greasy so it was impossible to comb it or do it up properly. I think that many of the things I tried were positively injurious, and from my own experience I cannot too strongly caution you against using preparations containing wood alcohol and other poisonous substances. I believe they injure the roots of the hair. After my long list of failures I finally found a simple prescription which I used with most remarkable results, and I can unhesitatingly state that it is beyond doubt the most wonderful thing for the hair I have ever seen. Many of my friends have also used it and obtained wonderful effects therefrom. It not only is a powerful stimulant to the growth of the hair, and for restoring gray hair to its natural color, but it is equally good for removing dandruff, giving the hair life and brilliancy, etc., and for the purpose of keeping the scalp in first-class condition, it also makes the hair much easier to comb and arrange in nice form. I have a friend who used it two months, and during that time it not only stopped the falling of his hair and wonderfully increased its growth, but it practically restored all his gray hair to its natural color. You can obtain the ingredients for making this wonderful preparation from almost any druggist. The prescription is as follows.

Bay rum, 6 ozs.; Menthol crystals, one-half drachm; Lavona de Composee, 2 ozs.; To-Kalon perfume, 1 to 2 teaspoonfuls.

Apply night and morning; rub thoroughly into the scalp.

Go to you druggist and ask for an eight-ounce bottle containing six ounces of bay rum; also one-half drachm of Menthol crystals, and for a two-ounce bottle of Lavona de Composee. Mix the ingredients yourself in your own home. Add the Menthol crystals to the bay rum and then pour Lavona de Composee and add the To-Kalon perfume. Let it stand for one-half hour and it is ready for use.



## FOR FALLING HAIR.

**Inexpensive and Good Remedy That Nourishes Hair Roots.**

The man or woman whose hair is becoming thin and "straggly" and falls out every time it is combed or brushed can make at home a hair tonic that will nourish and strengthen the dying follicles.

Just get from your druggist one ounce of beta quinol with a pint of alcohol, take home and mix with one-half pint warm water. Some mix the ounce of beta quinol with a pint of bay rum. Either recipe will prove beneficial to the hair, for it is the beta quinol that puts the hair in healthy condition and keeps it so.

The care of the hair deserves as much attention as the care of the teeth. Beta quinol prevents dandruff. Use this tonic every other day until the hair and scalp are in satisfactory condition, then twice a week, and your hair will remain long, abundant and glossy.



# PLEXO

## Face Powder

"The Kind in the Box with the Puff Attached."

"A Perfect Powder in a Perfect Package."

WHY use an unsanitary Powder Puff at home and carry the still more unsanitary Powder Rag while shopping, traveling, etc., when PLEXO Powder, the kind in a box *with the puff attached* entirely *eliminates* all this danger, bother and expense? ¶Simply press in the box-cover and the puff is ready for use! ¶ And there is no purer, softer nor more daintily perfumed powder than

PLEXO FACE POWDER.

10c—25c—50c. The 10c. size is the "Pocket Size," only 1 3-4 in. in diameter. Colors: White, Cream, Flesh and Brunette. At all Toilet Goods counters. If no nearby store will supply YOU—send us your dealer's name and 10c for Pocket Size Box.

The Plexo Preparations, Inc.
17 Platt St., N. Y.

## 50,000 Free Bottles Of Hair Remover

**A Positive Remedy That Takes Away Suprefluous Hairy Growths Without Burning the Skin.**

No woman with a mustache, or indeed with any superfluous hair disfiguring either her face, arms or bust, need suffer such mortification any longer. To relieve all such unhappiness 50,000 bottles of the wonderful remedy Elec-tro-la will be given away absolutely free to women constantly miserable because of such unnatural, unsightly growths.

**No Need Now for Hair on the Face. A Cure with Elec-tro-la is a Cure That Lasts.**

No matter how heavy or light the growth, it can be destroyed in a few minutes with Elec-tro-la. With perfect safety, it can be used on the face, neck, arms, bust or any portion of the body. [illegible]

**Free Treatment**

[illegible]



## FREE TO YOU

**LORD'S PRAYER BANGLE PIN**

We mean what we say. We will send to you ABSOLUTELY FREE THIS LOVELY BANGLE PIN with the entire Lord's Prayer engraved on it if you will send us your name and address.

**[illegible] EED MFG. CO., 53 Roy St., PROVIDENCE, R.I.**



## If You are Looking for *Real* Underwear Comfort

**Look For This RED Trade Mark**

HIGH ROCK STANDARD FLEECE TRADE MARK

*This RED Trade Mark is your protection against inferior grades.*

*The warmest, cosiest and most comfortable fleece-lined underwear that is made.*

### High Rock Fleece-Lined Underwear

**COSTS ONLY 50c. A GARMENT**

High Rock is different from ordinary fleece underwear because it never "sheds" and never "pills up." It never shrinks or stretches out of shape. The warm, curly fleece keeps the body in a normal healthy glow.

**Just the thing for outdoor men, city men and traveling men.**

*HIGH ROCK FLEECE-LINED UNDERWEAR is sold by dealers everywhere. If your's does not sell it, let us know and we will see that you are supplied quickly and conveniently. We will also send you our attractive*

**FREE BOOK**

*entitled "The Underwear For You." It gives much interesting information about the manufacture of underwear.*

**HIGH ROCK KNITTING COMPANY, Dept. U - Philmont, N. Y.**

**25 Beautiful Thanksgiving Post Cards FOR 10c**

[illegible] 25 beautiful Thanksgiving Post Cards of different kinds, every one printed in colors, some with gold and some with silver on them and deeply embossed. Every card has the famous American Turkey pictured on it in gorgeous colors. Remember your friends with a beautiful Thanksgiving Post Card printed in striking colors. Ellis Art Co., Dept. 220, 721 Lawndale Ave., Chicago.

**25 SOLID GOLD BACKGROUND THANKSGIVING POSTALS 10c**

Silk Crushed Plush Finish. [illegible] Turkeys, Children, Pumpkins, etc., and are by a celebrated artist. [illegible] Remember, the price for this grand collection of 25 Post Cards is only 10c. F. HERMAN & CO., 6 Caxton Bldg., CHICAGO



# SONGS WANTED

**Send Me Your Words**
**Send Me Your Melodies**
**Or Songs Complete**

**IMMEDIATE PUBLICATION GUARANTEED IF POSSESSING MERIT**

Address Shapiro MUSIC PUBLISHER,
Dept. C.

Broadway and 39th St., New York.


# WHO KILLED PROFESSOR GREER?

## THE MYSTERY OF THE RED ROOM--By William Le Queux

(Copyright, in the United States of America, 1909, by William Le Queux.)

**(CONTINUED FROM LAST SUNDAY.)**

**SYNOPSIS OF PRECEDING CHAPTERS.**

MUCH mystery surrounds Kershaw Kirk, who lives modestly in Bath Road, Bedford Park, London—to the mind of Holford, motor engineer and dealer in motor cars, who lives with his wife a few doors distant. Elsewhere in London they have seen this shabby person dressed in the height of fashion, in company with notable persons. The story opens with Kirk visiting Holford at his motor shop on a mysterious errand about a new tire. At his request, Holford visits him. Kirk describes himself as a "dealer in secrets," [illegible] cannot be arrested." [illegible] Holford, who promises friendship [illegible] The assassin's victim is the celebrated Professor Greer, who [illegible] from him a valuable secret. [illegible] an apartment called The Red Room [illegible] he suddenly left the house [illegible] that he is summoned to Edinburgh. Next morning [illegible] from her father saying he will be away for several months. [illegible] [illegible] found on the mat before the [illegible] laboratory door and a gold [illegible] picked up on the stairs. Holford visits the house with Kirk. In the [illegible] room they find Ethelwynn apparently dead, her face strangely disfigured—like that of the professor, who lies, a lifeless huddled figure in his laboratory. After a thorough examination of the premises, Holford concludes that an assassin known to Kirk is impersonating Professor Greer in Edinburgh. Holford finds evidence that a body has been burned in the professor's laboratory furnace. Langton, Ethelwynn's lover, appears and [illegible] that she is still alive. He, Kirk and Merli, the professor's servant, disappear. Holford suspects the servant.

Holford goes to Edinburgh, determined to trace dead Professor Greer's impersonator. A train porter identifies a photograph of Greer as that of his passenger on the fatal night. In Edinburgh he finds a barber who shaved off the professor's beard. [illegible] to Glasgow, only to lose all trace of the man he believes is impersonating the dead professor. Holford returns to London to find that his wife has been lured away on a forged telegram from Turin, Italy.

### CHAPTER XIII.—(Continued.)

I WAS silent. What plot had those blackguards formed against me and mine? Why had my dear wife, Mabel, been decoyed out to Italy by them? I grew apprehensive and furious.

My sister-in-law descended with me to the dining room. She saw my agitation and after the first surprise had worn off [illegible]

"[illegible] a perfectly feasible explanation, I'm sure, Harry," she said. "Perhaps it is some practical joke being played upon you and Mabel by your friends. They want you out in the south for a week or two to escape from the cold and wet of the London Spring. I wouldn't worry if I were you."

"Ah, Gwen," I sighed. "You are not aware of all the grim circumstances. There's a serious conspiracy here, I'm convinced. The hand of a secret enemy has been lifted against me."

Had [illegible] at Sussex Place dispatched [illegible] message I wondered, or was it Kirk himself? And if so, with what motive? Was Mabel, my beloved and devoted wife, to fall helplessly into their unscrupulous hands?

My blood rose within me when I reflected how innocently I had walked into the trap [illegible] my mysterious neighbor had prepared for me.

I took up a Bradshaw, and saw that if I left Charing Cross by the boat train at 2:20 I might, by good chance, catch the night mail for Italy by the Mont Cenis from the Gare de Lyon. I could only do it if we ran into the Gare du Nord in time. But from experience I knew that the afternoon service to Paris was pretty punctual, and one usually arrived in the French capital about 9:20. Then, by the aid of a taxicab, I could get across to the Lyons station in time.

So I decided to make the attempt. I had been in Italy several times when a youth, and I knew Italian fairly well. My father, before the smash in his fortunes, had rented a villa for several years at Vallombrosa, in the chestnut-clad mountains above Florence.

"May I come with you, Harry?" pleaded my sister-in-law. "If Mabel is in any danger, it is only right that you should take me to her."

I knew how devoted the girl was to her sister. A [illegible] ago she had come to us from [illegible], where she had been [illegible] and among the languages in which she was proficient was Italian. [illegible] and [illegible] to her [illegible] I resolved to take a second [illegible]

When I announced my decision, her dark eyes sparkled with delight, and she clapped her hands.

"You are a real good brother, Harry!" she cried. "I don't want any breakfast. I'll go and begin to pack at once. I've never been in Italy, you know."

I told her that in the circumstances of the rush we must make across Paris I could only allow her hand baggage, and she sped away upstairs to put on her frock and to commence packing her necessaries together.

Afterwards, greatly agitated and full of dark [illegible], I got on by telephone [illegible] Wagon-Lit office, in Pall Mall, and [illegible] berths for us both on the Rome express from Paris as far as Pisa, which I knew we would be compelled to [illegible]. Then I addressed a long telegram to Mabel at the Hotel Grande Bretagne, on the Lung Arno, at Florence, explaining that she was the victim of a bogus message, but that we were rejoining her at once, in order to bring her home.

I judge that she must already have arrived in Florence, but unfortunately there would be no time to receive a reply ere we left London.

Having dispatched the message, I went round to the garage, and, telling Pelham of my sudden call abroad, gave him certain instructions, drew a check for wages and otherwise left things in order.

Then I called upon Miss Kirk, but she denied all knowledge of her brother's whereabouts. The Times, which I had just bought in High Road, Chiswick, contained no advertised message from him. Nor did I expect [illegible]

My [illegible] was one of bitter retaliation. I had been befooled by the man who I had proved held secret knowledge of the mode of the poor professor's tragic end. By this message to my wife some one had touched my honor, and I intended that he should dearly pay for it.

Gwen, girl-like, was all excitement at the prospect of this flying journey to the south. At one moment she endeavored to reassure me that nothing was wrong, while at the next she expressed wonder at the motive of the mysterious message.

At last, however, we found ourselves seated in the corners of a first class carriage slowly crossing the Thames on the first stage of our dash to Italy. The outlook was gray and cheerless, precursory, indeed of a dismal conclusion to our journey to the far-off land of sunshine. We got out of Folkestone Harbor, however, well to time, and that evening were fortunately only seven minutes late in arriving at the Gare du Nord.

We had dined in the train; therefore, entering a taxicab, we were soon whirled across Paris to the Gare de Lyon, where we had only eight minutes to spare before the departure of the rapide for Rome.

All that night, as I lay alone in my sleeping berth while the great express rocked and rolled on its way to the Alpine frontier, my mind was full of gravest apprehensions. Gwen had been given a berth with another lady at the further end of the car, and I had already seen that she was comfortable for the night. Then I had turned in to spend those long dreary hours in wakeful fear.

I could conceive no motive for inveigling my wife with whom Kirk had never spoken—to a destination abroad. Yet one curious point was quite plain. That mysterious dweller in Bath Road, the man with the pet parrot, was well aware of my absence in the north. Otherwise he would not have forged my name to a message sent from Turin.

For what reason could he desire Mabel's presence in Florence? He must have some object in her absence. Perhaps he foresaw that her absence meant also my absence—and that my enforced journey meant a relaxation of the vigil I had established upon the man who had gone north on the night of the professor's assassination.

That was the only feasible theory I could form, and I accepted it for want of any better. But in what a whirlwind of doubt and fear, of dark apprehensions and breathless anxiety I now existed, you may well imagine.

Gwen, looking fresh and bright and smart in her blue serge gown, came to me next morning, and we had our coffee together at a wayside station. Though we sat together through the morning hours until we stopped at the frontier at Modane, she refrained from referring to the reason of Mabel's call abroad. The young girl was devoted to her sister, yet she did not wish to pain or cause me any more anxiety than was necessary.

After passing through the great tunnel, emerging on the Italian side and coming to Turin, where we waited an hour, the journey became uneventful through the afternoon and evening until the great bare station of Pisa was reached, shortly before midnight.

Here we exchanged into a very cold and very slow train which [illegible] its way in the moonlight through the beautiful Arno Valley all the night, halted at the Florence terminus early in the glorious Italian morning.

"Fi-renz! Fi-renz!" cried the sleepy porters, and we descended [illegible] about half a dozen other passengers who had travelled by that tremendous [illegible] mail-train, as the Tuscans [illegible]

Then, taking one of those [illegible] open cabs so beloved by the Florentines, we drove at once to the well-known hotel which faces the Arno, close to the Ponte Vecchio.

Florence in the [illegible] morning, looked [illegible] churches and ponderous palaces standing out sharply against the clear blue sky, while, as we passed a [illegible] street, we caught sight, at the end of the vista of the wonderful black-and-white facade of the Duomo, of Giotto's Campanile and Brunelleschi's [illegible] dome.

A few moments later we [illegible] from the cab and entered the [illegible] marble-floored hall of the hotel.

[illegible] Mrs. Holford [illegible] I asked in English [illegible] was already in [illegible]

[illegible] he repeated [illegible] the big frame of names and [illegible] before him. "Ah, yes, sir. I remember! But," he hesitated, and then inquired, "Will you pardon me if I ask who you may be?"

"I'm Henry Holford, madame's husband," I replied promptly.

And then the man told me something which caused us to [illegible] in speechless amazement.

The man was a liar, and I told him so openly to his face.

His astounding words rendered [illegible] remarkable enigma more complex than ever.

### CHAPTER XIV

#### In Which a Man Deceives a Woman

THE [illegible] told me [illegible] Italian hotel-keeper was that another man had usurped my place!

He said that Mrs. Holford, accompanied by her husband, had arrived at about seven o'clock on the morning of the day before yesterday, remained there the day, and had left by the express for Rome at five o'clock that same evening.

"You don't believe it, sir!" the man exclaimed with some warmth. "Well, here is the gentleman's signature!" and he showed me upon a printed slip whereon hotel-visitors in Italy write their names according to the police regulations, boldly inscribed in a firm hand, "Mr. and Mrs. Henry Holford. Profession, automobile engineer. Domicile, London. British subject."

I started at the words [illegible] founded. Some one had assumed my identity! Yet how was that possible with Mabel present?

"What kind of man was madame's husband?" I inquired, while my sister-in-law stood by astounded.

"He was slightly older than yourself, sir, with a mustache turning gray."

Surely it could not be that arch scoundrel, Kershaw Kirk.

"Was he about fifty, and rather thin?"

"Yes," replied the hotelier. "He spoke Italian very well, indeed, with scarcely any accent."

My suspicion at once fell upon Kirk. Yet how could he so impose upon Mabel as to be allowed to pass as her husband? She had never before spoken to the fellow, and had, I knew, held him in instinctive dislike, declaring him to be an adventurer.

"They were out all yesterday morning, driving up to Fiesole," he added.

"You don't hapepn to know to which hotel they've gone in Rome?" I asked.

"No. There is a telegram here for madame. It arrived half an hour after their departure. They would leave no word with the hall porter regarding the forwarding of letters."

"I am her husband," I said, "and that telegram is evidently mine, which has been delayed in transmission, as messages so often are in this country. As her husband, I have a right to open it, I suppose."

"I regret, sir, that I cannot allow that," said the man. "You have given me no proof that you are madame's husband."

"But I am!" I cried. "This lady here is my wife's sister and will tell you."

"Yes," declared the girl, "this is Harry, my brother-in-law. The other man, whoever he may be, is an imposter."

The short, bald-headed Italian, in his long frock coat, grew puzzled. He was [illegible] by a problem. Therefore, [illegible] same [illegible] declarations [illegible] I had [illegible]

(To Be Continued.)


TIME may be gained by the miracles of rail and wire, only to be lost by the inaccuracy of a watch. Hand in hand with the modern time savers, the limited, the telegraph and the telephone, goes the modern timekeeper, the

# Elgin Watch

**G. M. WHEELER Model, 16 Size**

[illegible]

In Filled Gold Cases, $30 and up
In Solid Gold Cases, $50 and up

[illegible]

ELGIN NATIONAL WATCH CO., Elgin, Illinois.



## BUY SHARES IN NEW BUFFALO STOCK YARDS

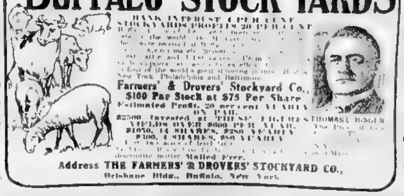

[illegible]

**Farmers' & Drovers' Stockyard Co., $100 Par Stock at $75 Per Share**

[illegible]

Address **THE FARMERS' & DROVERS' STOCKYARD CO.,** Brisbane Bldg., Buffalo, New York.



## Steinfeld FOOD CHOPPER

It Does the Work the Way You Want It

ONE CUTTER, adjusted while operating, cuts Coarse, Medium, Fine or Extra Fine.

AS DESIRED

**No Knives to Adjust**
**No Knives to Sharpen**
**No Knives to Lose**

Chops Every Variety of Food, Meat, Vegetables, Fruits, Nuts, Pulverizes Crackers, Spices, Stale Bread, Grinds Coffee, Grates Horseradish, Cocoanuts, Chocolate, etc.

Family Size **$1.50** Ask Dealer

**FREE** "STEINFELD COOK BOOK" [illegible] Choice Recipes. Write for [illegible]

**STEINFELD BROS., 620 BROADWAY, NEW YORK**



## LABLACHE FACE POWDER

[illegible] French Perfumers, Dept. [illegible] Kingston St., Boston, Mass.



**AIR RIFLE**

**EASY** TO EARN [illegible] Keystone Gold Eye Needles [illegible] Greenville Pa.



**GIVEN** 300 Premiums to Girls and Boys

[illegible] WE TRUST YOU. [illegible] SUPPLY CO., [illegible] Monongahela, Pa.



**MAKE MONEY EASY**

[illegible] Agents Earn [illegible] $300 a Mo. [illegible] NOVELTY CUTLERY CO., [illegible] Canton, O.



**NEW COLLAR SUPPORTER**

USEFUL ORNAMENTAL

[illegible] Precious Stones [illegible] Agents wanted. [illegible] ART WORKS, Warren, R. [illegible]

**300% PROFIT MADE** Growing Mushrooms [illegible] Dept. [illegible] Boston, Mass.



**LEARN PLUMBING**

[illegible] ST. LOUIS TRADES SCHOOL, [illegible] St. Louis, Mo.



**KILL THE HAIR ROOT**

[illegible]



**WANTED**—[illegible]



# THE NATIONAL MARKET PLACE.

### AGENTS.

LADY WANTED QUICK in every town and city. Salary $12 weekly taking charge branch of the "Great Western Magazine," one of the largest, best, most instructive, illustrated literary magazines published. If desire sold out [illegible] copy. Send addressed envelope and [illegible] reply. Great Western Magazine (70) [illegible] dale, S. D.

AGENTS $5 daily selling our handy tool [illegible] articles [illegible] lightning seller, sample free. Thomas Mfg. Company, [illegible] St., Dayton, Ohio.

### BUSINESS OPPORTUNITIES.

ESTABLISH a permanent agency in your locality for the most attractive and comfortable men's and women's shoe ever offered the public. Kushion Komfort Shoe Co., 718 South st., Boston.

I made $50,000 in 5 years in mail order business, began with $5, any one can do the work at home in spare time, send for my free booklet; tells how to get started. Heacock, box 797, Lockport, N. Y.

### HIGH GRADE HELP.

LEARN SCIENTIFIC BUSINESS LETTER WRITING by mail from a man who built half a million dollar business. Prospectus free. School of Business Letter-Writing, Dept. 85, Page Bldg., Chicago.

### STAMPS AND COINS.

COINS, Stamps and Paper Money wanted. Highest cash prices paid, satisfaction assured, record 25 years square dealing, send stamp for illustrated circular, get posted and make money quickly. Von Bergen the Coin Dealer, Dept. B, Boston, Mass.

### CLAIRVOYANT.

CLAIRVOYANCE free. To know your disease send age, symptoms, lock of your hair, two stamps, full name to Dr. Hinkly, X2, Grand Rapids, Mich.

### TOBACCO HABIT CURE.

TOBACCO habit cured or no cost, harmless home treatment, safe, sure, permanent, send no money. King Ni-Ko, Wichita, Kansas.

### HYPNOTISM.

Learned at home by mail. Small cost. No fake, investigate. Send for particulars and testimonials. C. WM. RUSSELL, Westchester, N. Y.

### FOR WOMEN.

DEVELOP YOUR BUST [illegible]

A PERFECTLY DEVELOPED BUST. [illegible] otherwise money refunded. $1 [illegible] Koppel's Parisian Studio, 161 W[illegible] N. Y.

### EYE REMEDIES.

FREE TO EXAMINER READERS. Write Murine Eye Remedy Co., [illegible]

### VARICOSE VEINS.

ABSORBINE, JR., gives quick and permanent relief in painful swollen varicose veins [illegible] strains, bruises, neuralgia, rheumatic conditions. Healing, antiseptic, [illegible] boils or pimples [illegible] clean and safe to use. $1.00 a bottle at druggists or delivered. Book [illegible] free. W. F. YOUNG, P. D. F., 287 Temple St., Springfield, Mass.

### MISCELLANEOUS CURES.

FITS, St. Vitus' Dance and Nervous Diseases permanently cured by Dr. Kline's Great Nerve Restorer. Send for free $2 trial bottle and treatise. Dr. R. H. KLINE, Ltd., 931 Arch st., Phila., Pa.

WRITE Dr. N. B. Baetz, Rock Island, Ill. [illegible] have tried.

### ASTHMA CURE.

I WANT TO TELL ALL who are afflicted with Asthma and Hay Fever what cured me after 40 years of suffering. Write me and learn of something for which you will be grateful the rest of your life.

C. F. ALEXANDER
180 Exchange Street, Portland, Me.

### FREE BOOK ON CANCER.

FREE BOOK ON CANCER. Every person suffering from cancer should read the [illegible] Address Dr. D. A. Johnson, [illegible] Grand ave., Kansas City, Mo.

### EYE TROUBLES.

HAS YOUR EYE SPECIALIST PRONOUNCED YOU INCURABLE? [illegible]

### ELECTRIC BELTS.

[illegible] from factory at $2 [illegible] Address Dr. [illegible] Electric Co., Dayton, O.

### RHEUMATISM CURE.

FOR obstinate Rheumatism get the Master Cure [illegible] MULLER, 74 University place, New York.

### PATENTS AND INVENTIONS.

[illegible]

### MISCELLANEOUS.

[illegible]

### FURS.

[illegible]

### REPRESENTATIVES IN SHOPS.

[illegible]

### CALIFORNIA FARMS.

[illegible] STEVINSON COLONY.

### N. J. FARMS.

[illegible]

### PHOTOGRAPHS.

[illegible]

### PUBLICATIONS.

Read Tom Jones, classical, spicy; better than Boccaccio, or Droll Stories. Handsomely bound, $1 postpaid. [illegible]

### GAMES AND AMUSEMENTS.

MAGIC Pocket Trick and Catalog for 4c. Magic Co., 273 W. 38th St., New York.

## This Page Goes Into Two Million Homes

The above department of classified advertising is a regular feature of this Sunday Magazine. It appears every Sunday in all of these newspapers: The *New York American*, the *Boston American*, the *Chicago Examiner*, the *San Francisco Examiner* and the *Los Angeles Examiner*, with a combined circulation exceeding 2,000,000 copies. The rate is $2.00 a line, seven average size words to a line. Forms close ten days before date of issue. Cash must accompany orders. Address AMERICAN SUNDAY MAGAZINE, Broadway and Park Place, New York, or 146 Franklin Street, Chicago.

Gentlemen: I send attached to this order copy for..........line advertisement, which I desire to have you print in the NATIONAL MARKET PLACE. I enclose remittance of $....to cover cost of same.

Name ..........................................

Street ..........................................

City and State..........................................

# FOXY GRANDPA AND LITTLE BROTHER

*The Boys Imitate Little Brother—But Not Successfully*

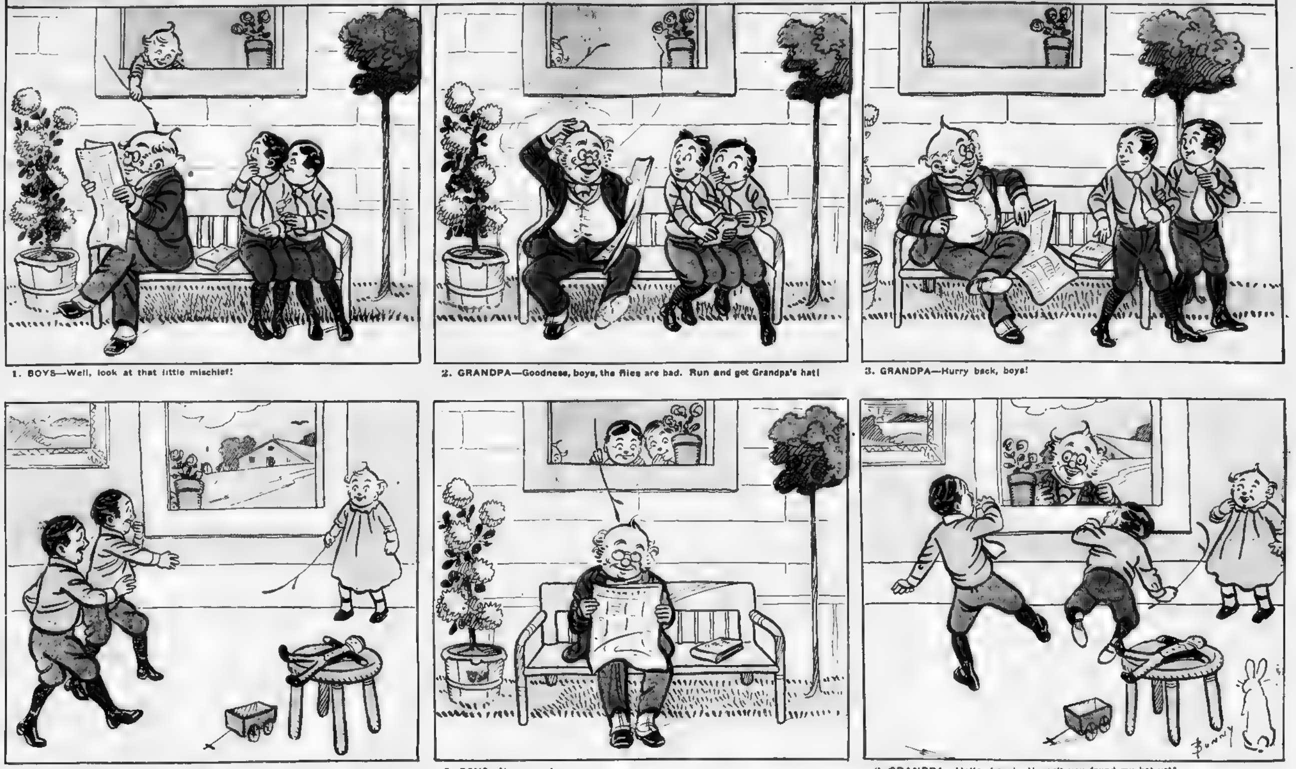

1. BOYS—Well, look at that little mischief!

2. GRANDPA—Goodness, boys, the flies are bad. Run and get Grandpa's hat!

3. GRANDPA—Hurry back, boys!

4. BOYS—That was great, Little Brother! Let us have a try.

5. BOYS—Now, easy!

6. GRANDPA—Hello, boys! Haven't you found my hat yet?

## A BIG, HANDSOME FRENCH DOLL
### WITH GENUINE EYELASHES, ALSO A BIG
## STOCKING FILLED WITH 12 TOYS

**GIRLS,** Without exception, the greatest and best offer ever made, a Beautiful French Doll and a Christmas Stocking Filled with Toys are sent you as one present.

This **French Doll** is the handsomest dolly ever brought to the United States. She is dressed exquisitely and with the very best materials. She has genuine eyelashes, which make her wonderfully beautiful. Her eyes close when she lies down. Her knees, legs, arms, elbows and head are jointed in a unique manner, so that they move in a wonderfully lifelike way. Her clothing is in separate garments, each piece can be taken off. Dolly can be dressed and undressed as often as you wish, and she is a big, fine, large doll, measuring eighteen inches in height.

**is a Christmas stocking filled with 12 kinds of toys.** This stocking will bring a happy surprise to everybody, as it contains presents for your papa, your mamma, your brothers, your sisters, cousins and friends, as well as extra toys for yourself. This stocking contains twelve extra presents.

**NOTICE TO PARENTS! This fine big French Doll, with genuine eyelashes, and the Christmas Stocking filled with 12 kinds of Toys will be sent charges prepaid.**

Just send me your name and address, and I will send you 30 packages of **Exquisite Lasting Perfume,** which you are to dispose of on my special premium offer of ten cents each. Send me the $3.00 you collected, and I will immediately send you, all charges prepaid, this **Beautiful Doll and a big Christmas Stocking Full of Extra Presents.** This is the best offer you have ever seen, so send me your name and address, that's all, and I will trust you with the perfume so that you will have **this Fine French Doll with Genuine Eyelashes and the Christmas Stocking Full of Toys within a very short time.**

**Address P. J. ALLEN, Sec., Dept. 44, 631 West 43d Street, N. Y. City**

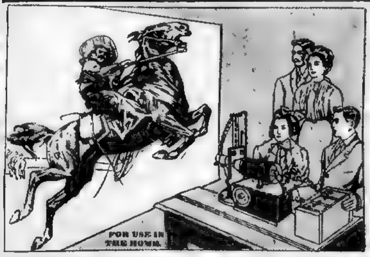


## A Moving Picture Machine and 125 Moving Pictures

**Make Lots of Money. Have Lots of Fun.**

**READ THIS LETTER**—My chum Ben Petry and myself worked together and got a moving picture machine from you. We gave a show together and made $11.00 one night. Yours truly,
EUGENE TORBETT, Gatesville, Texas.

**This MARVELOUS MOVING PICTURE MACHINE** which I want to send you FREE gives as clear and lifelike moving pictures as are shown at the regular moving-picture shows. All kinds of films in which cowboys, men, women, racing automobiles thundering along at 60 miles an hour, steam engines, boats, animals, all move before you just as if you were looking at the real objects. This new **1910** model is lighted by electricity. Has a patented silver-plated reflector which throws the powerful white light, dazzling in brilliancy, generated by batteries, sent FREE with the machine.

**ALWAYS READY. Perfectly Safe, no Fire, no Smoke, no Danger, No Dirt.**

Here is what you are to do in order to get this amazing moving picture machine and the 125 moving pictures. Send me your name and address, that is all. As soon as I receive it I will mail you 28 of the most beautiful premium pictures you ever saw, all brilliant and shimmering colors. I want to distribute these premium pictures on a special 25-cent offer among the people you know. When you have distributed the 28 premium pictures on my liberal offer you will have collected $7.00. Send the $7.00 to me, and I will immediately send you FREE the moving picture machine outfit and the five feet of film containing 125 moving pictures, all complete. FREE.

**Sit right down now and mail me your name and address and I will immediately send you, all charges prepaid, the Beautiful Premium Pictures and complete outfit, so you can get this Genuine Electric Moving Picture Machine Free.**

BARTON A. PROCTOR, 640 W. 43d St., N. Y., Dept. 215.

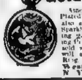

## Gold Watch and Ring

American movement Watch, Solid Gold Plated Case, **warranted timekeeper,** also a Gold Filled Ring with a Sparkling Gem given free for selling 24 packages of an Everlasting Perfume at **10c each.** When sold send us the **$2.40** and we will send the Gold Watch and Ring. **G. M. BETTS, 627 West 43d St., Dept. 271, N. Y. City, N. Y.**

## BEAUTIFUL VIOLIN

**Full Size, Full Tone and Guaranteed.** A perfectly constructed musical instrument of polished seasoned woods. Pegs, fingerboard, tailpiece ebony finished, fine silver, 4 gut strings, bridge and box of rosin. This full-sized Violin will be sent to you FREE for selling 24 packages of our Lasting Perfume. Return **$2.40** and this Violin will be immediately sent to you by express.

G. M Betts 627 W 43d St., Dept. 270 N Y City

## Fine FUR SET or FUR HAT

This handsome fine Two-Piece Fur Set, consisting of a genuine black lynx Fur Boa and a handsome Muff to match, or this handsome Satin Lined Fur Hat will be given you absolutely free for selling only 30 packages of our Exquisite Lasting Perfume at 10 cts. each. This Set and Hat is the latest creation of the furrier's art.

The Boas are cut in the latest Paris and New York style. They are 48 inches long and have six long tails which greatly enhance the original beauty of the Boa. The muffs are large and roomy, being lined with peau de soie.

The Fur Hat is the latest thing in Paris and New York. Two tails of fur and a beautiful animal's head decorate the side. The Hat is made of rich sable fox fur, dark brown or black in tone. It is built substantially on a splendid frame and is lined with satin. All you have to do is simply to send your name and address, on receipt of which I will send you all charges prepaid 30 packages of **EXQUISITE LASTING PERFUME** to be disposed of on my offer of 10 cts. each. When sold send us the $3.00 and we will send you the **Fur Set** or **Fur Hat,** whichever you prefer. I trust you with the perfume. Address

**F. M. HIEPE, Sec'y, 630 West 43d St., New York, Dept. 30.**

**A NEW AND SERVICEABLE DRESS FOR MOTHER'S GIRL, AND TWO DAINTY LINGERIE MODELS.**

**8601—GIRL'S PINAFORE FROCK.**

A LITTLE frock like the model in this illustration would be dainty enough for Sunday wear if made of lawn, dimity, silk or cashmere, with trimming of silk braid, lace or embroidery to suit the material. The skirt may be plaited or gathered and the waist or pinafore made with rounded or pointed free edges. The pattern is cut in four sizes—2, 4, 6 and 8 years, and requires 3¾ yards of 27-inch material for the 8-year size.

**8603—LADIES' LINGERIE.**

A POPULAR and quickly made corset cover model is here illustrated. It is appropriate for lawn, batiste, "all over" embroidery, nainsook or other similar fabrics. The drawers pattern is cut without any fulness at the waist. It is lengthened by a ruffle that may be of the material or embroidery edging. The pattern for these two desirable designs is cut in three sizes—small, medium and large, and requires 3½ yards of 36-inch material for the medium size.

To obtain these three desirable patterns, fill in the accompanying coupon and mail, with 10 cents in silver or stamps, to

BARGAIN DAY
Pos. Office Box 260, New York City

SUNDAY AMERICAN-EXAMINER PATTERNS
BARGAIN DAY.——NOS. 8601—8603.

Size—No. 8601..........Years.

Size—No. 8602 .........

Name ..................................

Street and Number..........................

City and State..............................

# Comic Section of the BOSTON AMERICAN November 7th 1909.

## A Quiet Night at Howson Lott's!

Copyrighted, 1909, by the American-Examiner. Great Britain Rights Reserved.

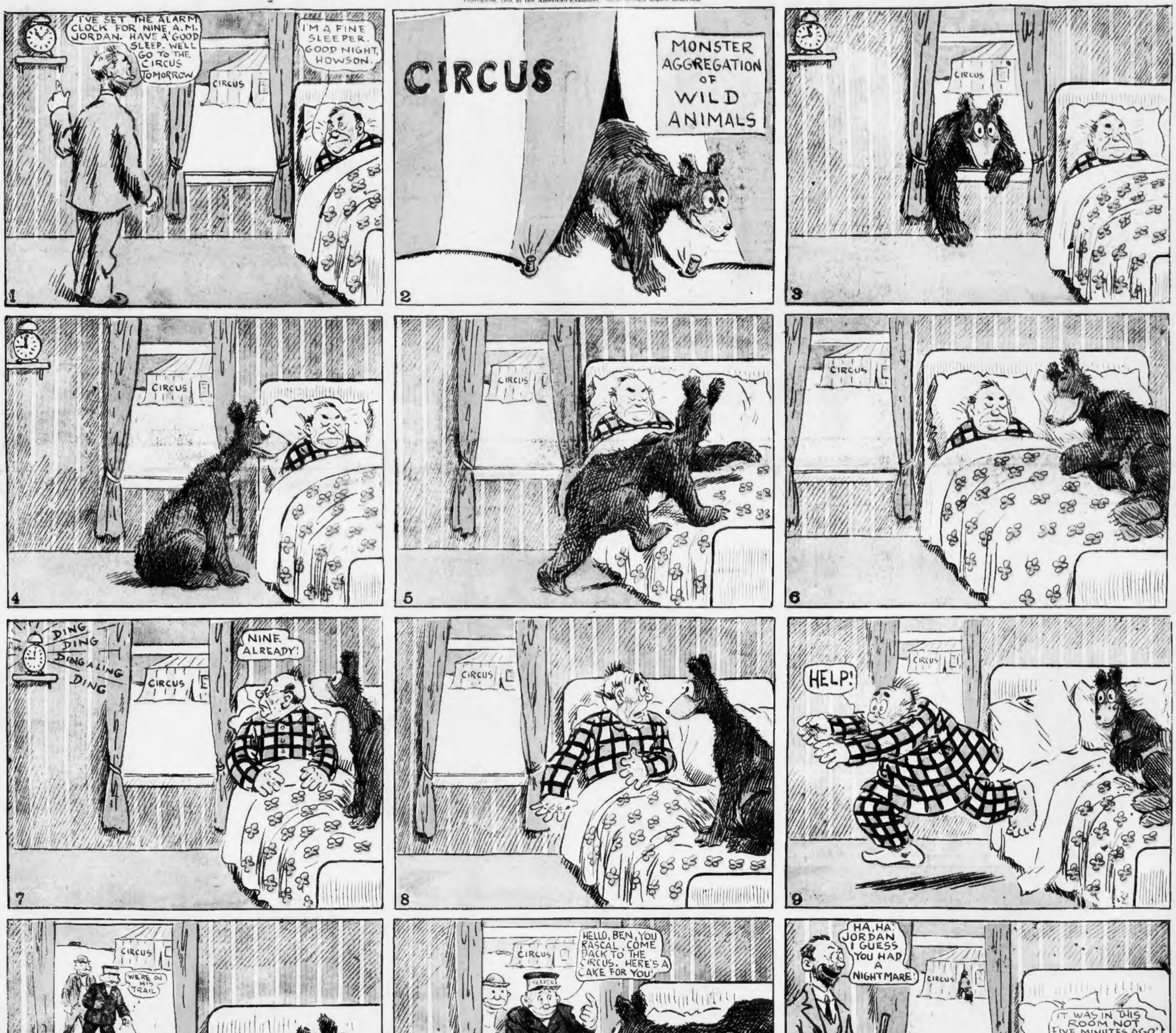

# Jimmy--He Takes Good Care of Baby!

Copyrighted, 1909, by the American-Examiner. Great Britain Rights Reserved

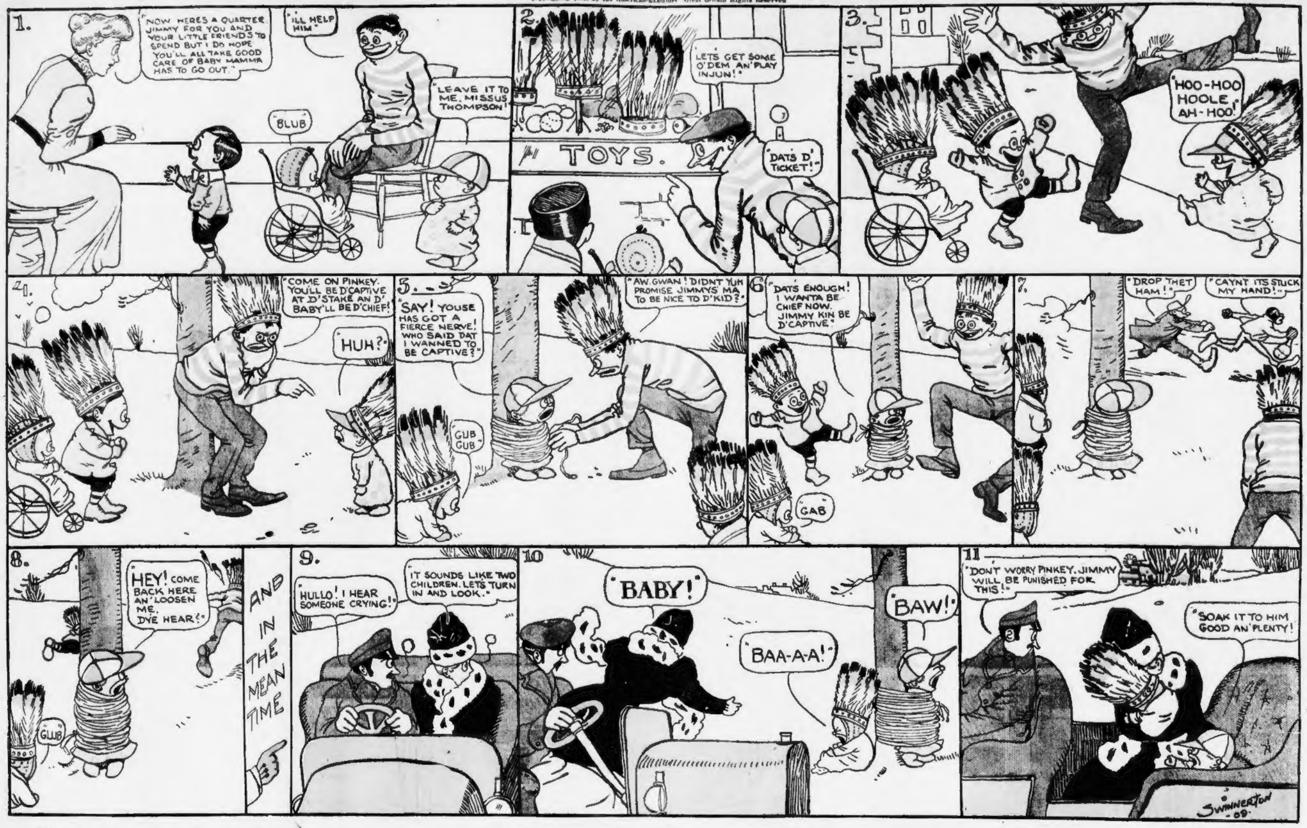


# Happy Hooligan Almost Nearly Catches Beans!

Copyrighted, 1909, by the American-Examiner. Great Britain Rights Reserved

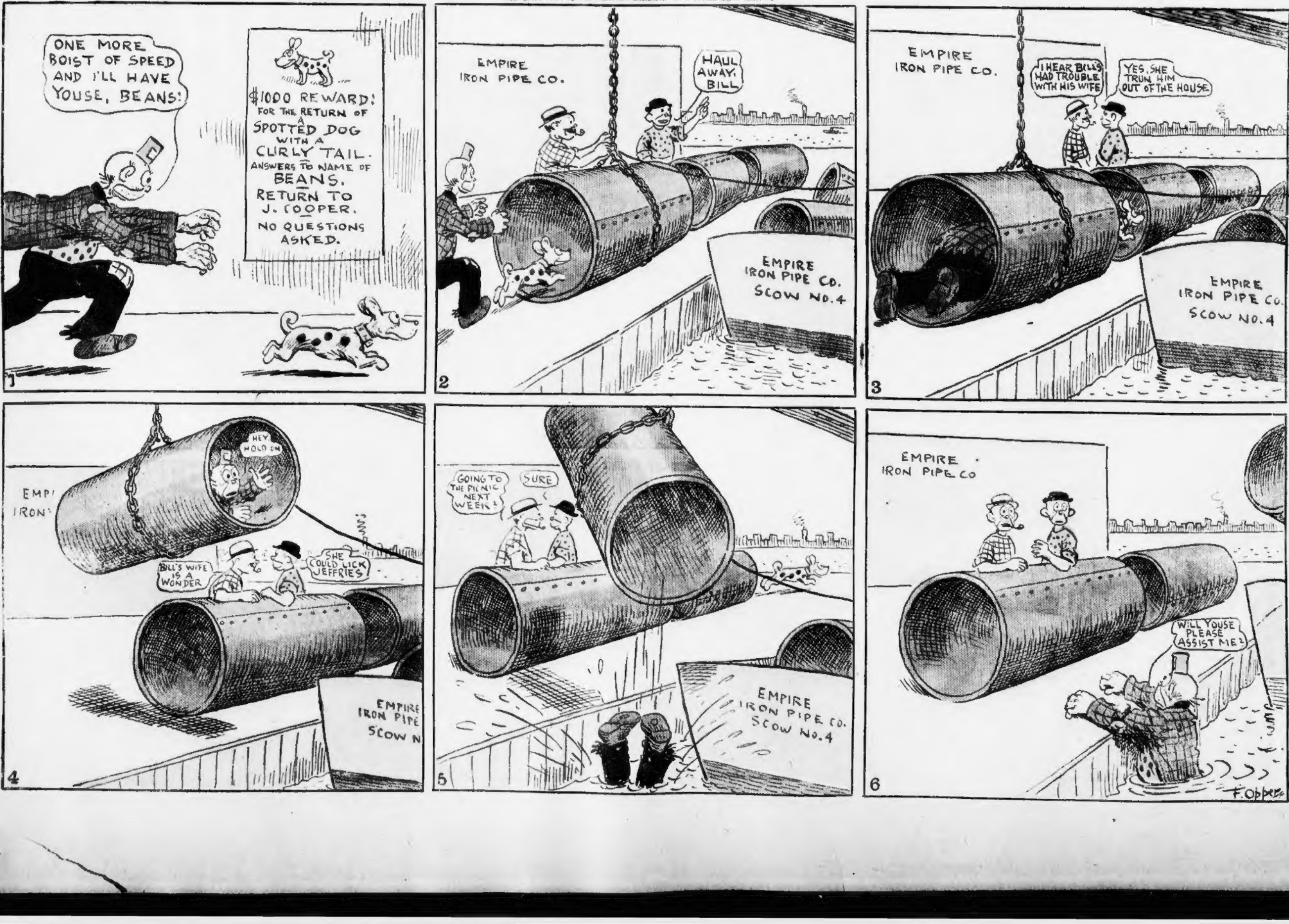

# Sweet Violet!--(Will Her Owner Ever Return?)

Copyrighted, 1909, by the American Examiner. Great Britain Rights Reserved.

# Isn't Dottie Dimple Cute?

Copyrighted, 1909, by the American Examiner. Great Britain Rights Reserved.

# The Katzies Are Still in Texas!
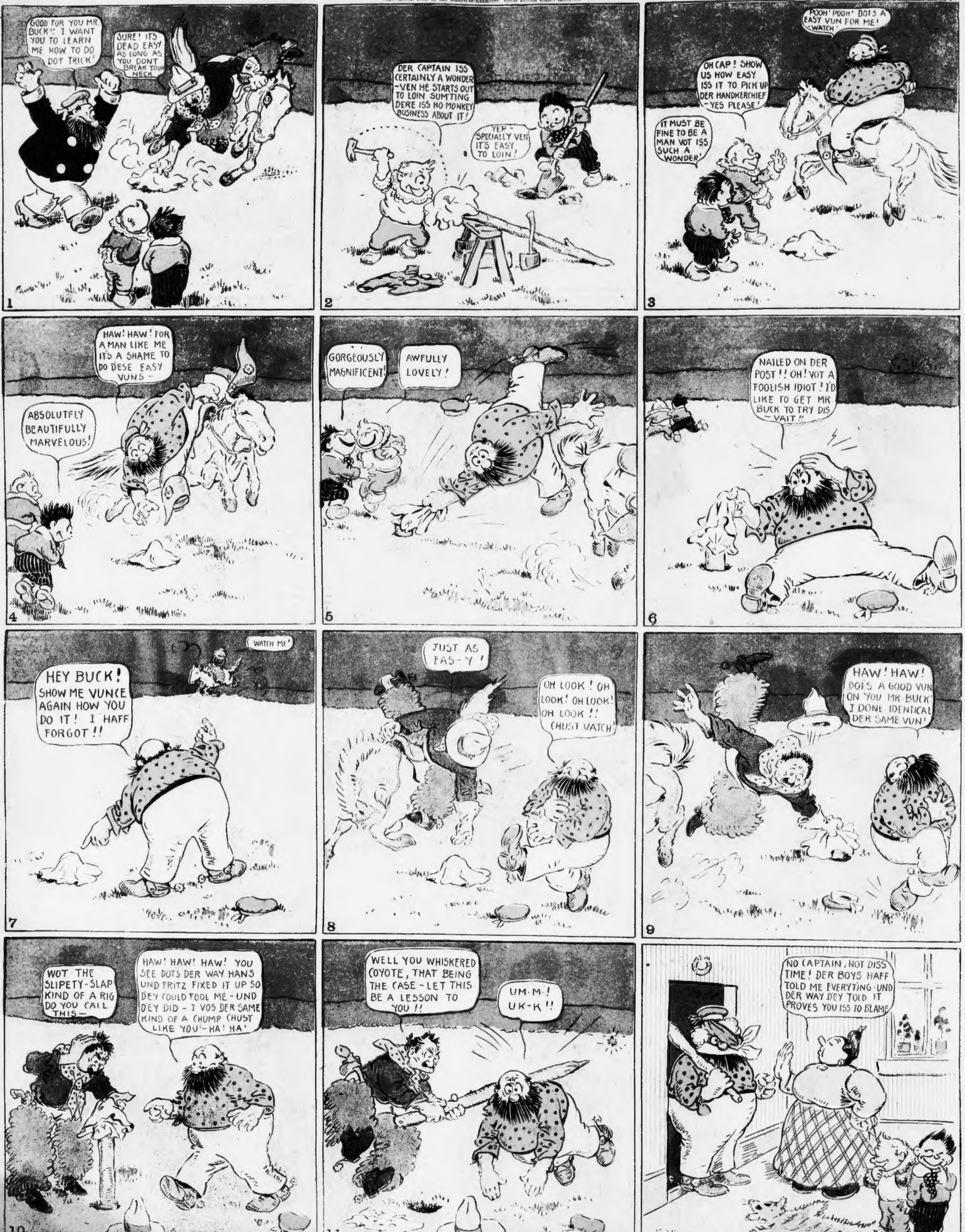
Copyrighted, [illegible], by the American-Examiner. Great Britain Rights Reserved.